In Three Parts Complete—32 Pages. *Part I—Telegraph News Sheet—16 Pages.*

The Los Angeles Times

For Liberty and Law, Equal Rights and Industrial Freedom

BY THE YEAR, $9.00. { One Month, postpaid, 75 Cents. Three Months, postpaid, $2.25. FRIDAY MORNING, FEBRUARY 2, 1912. PRICE: { Single Copies, on Streets and Trains, 5 Cents. For Month, Per Copy, Delivered, 2½ Cents.

Trouble.

SOCIALISTS IN A CLASH.

They Break Up Religious Meeting.

Delegates to the Men's Forward Movement Meeting in a Row.

A Pittsburgh Church Is the Scene of Confusion and Disorder.

New York to Have Greatest Religious Convention in America.

[BY A. P. NIGHT WIRE TO THE TIMES.]

PITTSBURGH, Feb. 1.—Although instructions have been issued, it is said, by the leaders of the Men and Religion Forward Movement, conducting an eight-days' campaign in Pittsburgh, calling for the elimination of politics from meetings, prominent speakers of the movement and Socialists continue to clash here.

A sharp exchange between Raymond Robbins of Chicago, and the Rev. A. W. Prosser, a local Socialist, today practically resulted in the meeting breaking up in confusion.

CONTINUALLY INTERRUPTED.

Yesterday the Rev. John Dean of California was continually interrupted while holding a meeting in the plant of the Helen Steel Company, by Socialists shouting:

"Isn't J. P. Morgan paying you fellows to come around to smash the Socialists?"

The trouble today came when the Rev. Prosser asked Mr. Robins how he squared the church work with the conditions of the laboring man.

Mr. Robins started to answer, but the preacher, alleging the reply was not straightforward, demanded that he answer the question as asked.

"I know what you want. You're a politician," Mr. Robins retorted.

TO HIS FEET.

"I'm simply seeking information and demand a direct answer," thundered the Rev. Prosser, jumping to his feet.

At this juncture handclapping and shouts from the audience put an end to the debate.

Many persons started to leave the church and it was with difficulty that a short dismissal prayer was hurriedly offered.

GREAT MEETING.

IN NEW YORK CITY.

[BY A. P. NIGHT WIRE TO THE TIMES.]

NEW YORK, Feb. 1.—Announcement was made tonight that the National Men and Religion Forward Movement will hold its culminating congress in New York City April 19-24. The delegates—all men—will be limited to 2000 and will be apportioned among the cities where the movement has held campaigns during the winter. It is said the congress will be the most representative gathering of Christian laymen ever held in North America. The lay speakers announced include President Taft, Ambassador Bryce, William J. Bryan, John Mitchell, Prof. E. A. Steiner and Booker T. Washington.

SUGAR PLANT DESTROYED.

Fire Causes Loss Estimated at Million Dollars to Property of Acadia Company in Nova Scotia.

[BY A. P. NIGHT WIRE TO THE TIMES.]

HALIFAX (N. S.) Feb. 1.—Fire tonight destroyed the Woodside plant of the Acadia Sugar Refining Company here, entailing a loss estimated at more than $1,000,000.

A man named Henneberry is missing and is believed to have perished.

The fire started in a large wooden warehouse on the water front where 10,000 barrels of sugar were stored. The flames made short work of this and shot across the railway tracks to the seven-story brick building of the refinery proper.

Nothing was left of the big plant except the boiler-house. Besides the refined sugar destroyed, more than 25,000 bags of raw sugar were consumed, and several loaded railway cars on a siding were burned.

The steamer Aurora, at the wharf, discharging raw sugar, was towed to safety, but sugar discharged during the last three days was burned. The loss is covered largely by insurance.

Flashes and Reverb.

The News in The Times This Morning.

CONDENSED AND CLASSIFIED.

INDEX: TITLES—PAGES—PARTS

PART I.
1. Clash in Lorimer Case. Trouble in Mexico.
2. Rescind Roosevelt Vote.
3. Happenings Along the Pacific Slope.
4. Pith of News from the Middle West.
5. Railroad King Dead.
6. American Boy Killed.
11. Los Angeles County Correspondence.
15. News from Below Tehachapi's Top.
16. The City in Brief: Vital record.

PART II.
1. Evil Agency's Work.
2. Public Service: City Hall and Courts.
3. In the Oil Fields.
4. The Editorial Page: Pen Points.
5. Music and the Stage.
6. Events in Local Society.
7. Facts, Features and Fancies.
8. Chinese Raid.
9. Rebuilding Mission.
10. Business and Trade.
11. The Weather: Shipping: Financial.

PART III.
1. Among the Fighters.
2. In the Athletic World.
3. Sport News and Gossip.
4. Julian Johnson's Stage Page.

SUMMARY.

THE SKY. Clear. Wind at 5 p.m., southwest; velocity 7 miles. Thermometer, highest, 82 deg.; lowest, 54 deg. Forecast: Fair weather Friday, with no important change in temperature. For complete weather report see page 11, Part. II.

THE CITY. Franciscan monks turned sod yesterday for the mission theater to be erected at San Gabriel for the production of a play written especially for it by John S. McGroarty.

Clarence Darrow appeared in court yesterday and heard the indictments against him. He will be asked to plead this morning. The defense is preparing to effect the quashing of the indictments.

The price of hay in Southern California has soared so high that it was announced yesterday that dealers have had to solicit shipments from outside the State.

Fourteen persons were injured in a wreck on the La Habra line of the Pacific Electric yesterday afternoon, when a car ran into an oil train which failed to clear the track.

After a search of nine years an alleged express robber has been found serving a term in Sing Sing prison, and requisition papers have been honored for his removal to Los Angeles for trial when he emerges from the penitentiary.

The members of the City Council Legislation Committee split yesterday on the model franchises, and Councilman Reed declared that Good Government principles are about to be repudiated.

An absconding postmaster from Alabama was arrested on a ranch near Glendale yesterday, after a nine months' search by the government officers.

Los Angeles became twenty square miles larger yesterday, and the fifth city in the United States in area when annexation carried in a section north and east of the old limits.

Judge Wood decided yesterday that the old law providing that not more than five cents may be charged in the city limits is still in force, and gave judgment against the Los Angeles Pacific Company in favor of Hollywood citizens, who had brought suit.

Exceptional prosperity of this city was shown yesterday by the reports of the postmaster and the Collector of Customs for January.

The Connors case is to be given to the Jury today if all goes well, a short adjournment having been taken because of the illness of a juror.

Seven white men were captured in a raid upon an alleged lottery joint in Chinatown yesterday, and the police claim to have found plenty of incriminating evidence.

PACIFIC SLOPE. The orange market at Portland, Or., was yesterday reported demoralized by receipt of shipment of frosted fruit.

Woman physician testifying yesterday in Mrs. Hazzard's murder trial at Port Orchard, Wash., decided autopsy report on death of English spinster.

Adjt.-Gen. Forbes yesterday demanded resignation of militia captain at Sacramento.

Defense moved for dismissal in case of Lewis J. Wilde at Portland, Or., yesterday, and arguments will continue today.

A second attempt was made yesterday to take life of Chinese tong member at San Jose.

Oregon suffragists resent proffered assistance of National Woman's Suffrage Association, and declared yesterday their cause sisters "have gotta quit kickin' our dog around."

Clergyman returning to Spokane, Wash., yesterday reported deplorable condition among Indians of Kalispel tribe.

Eighty per cent. of paroled convicts have made good, said State prison warden of Washington, yesterday.

An American boy was reported yesterday to have been killed in San Francisco Chinatown in a feud with Chinese boys.

A receiver was appointed yesterday in Seattle for the Washington Orchard, Irrigation and Fruit Company.

An Everett (Wash.) wife and mother yesterday eloped with her stepfather.

SOUTHERN CALIFORNIA. A man supposed to be a hopeless paralytic escaped from the County Hospital at San Diego, and securing a revolver made an effort to hold up a freight train. He broke open several box cars before he was overpowered and placed in jail.

An Ontario woman has furnished the Chamber of Commerce of that city a hen's egg which is three inches long and weighs a quarter of a pound. The entire town is cackling over the remarkable achievement of the hen.

The death rate among the veterans at the Soldiers' Home grows with each passing month. Deaths during the month just closed exceeded those of any other month in the history of the institution.

Casimir-Perier, the noted Frenchman who has been visiting in Pasadena, professes to have been converted to a belief in woman suffrage since he landed on California soil. He avers that he was a awful anti until he met and was conquered by California voters of the sweeter sex.

The Santa Fe shops in San Bernardino will close Monday while the funeral of the late W. E. Buck is in progress. The dead man was superintendent of motive power, and popular with the employees of the system.

GENERAL EASTERN. Republican Central Committee of St. Louis yesterday voted to rescind previous resolution indorsing Col. Roosevelt.

Suit of Mme. Sylva, former grand opera star, for divorce from husband was filed and heard at Chicago yesterday.

McManigal departed yesterday from Indianapolis for Los Angeles.

The Mexican rebels yesterday declared Emilio Vasquez Gomez President of the "provisional" Mexican republic, according to an El Paso dispatch.

Attempts at jury bribing were alleged yesterday at murder trial of J. B. Snead, in Fort Worth, Tex.

Government officials at Indianapolis are holding records of American Federation of Labor for further inquiry into disposition of McNamara defense fund.

Millions are bequeathed to charities by will of late Mrs. Caroline Neustadter, filed in New York yesterday.

Edwin Hawley, railroad magnate, died yesterday in New York.

Denver complained to the Interstate Commerce Commission yesterday that the railroads had put its wholesale business on the blink.

Oil prices have risen steadily since the dissolution of the Standard Oil Company, and it was announced yesterday that they would go still higher.

WASHINGTON. In a signed statement yesterday Secretary Hilles said there is no doubt about the renomination and reelection of Mr. Taft.

Further wordy warfare between Attorney Hanecy and Detective Burns enlivened yesterday's hearing of Lorimer investigating committee until chairman called halt.

Interstate Commissioner Lane made known yesterday that express companies are to be prosecuted for overcharging shippers.

Senator Hayburn yesterday blocked the Senate from fixing a date to vote on the arbitration treaties.

Senate Republicans decided yesterday to make clear their views on the iron and steel tariff when the Underwood bill comes up.

FOREIGN. A forecast of the Irish Home Rule Bill was published in London yesterday.

The general belief in Mexico City was reported yesterday to be that the Madero government faces a crisis.

Stirring events for February were promised yesterday in a London dispatch about the woman suffrage movement in England.

Works of Danish novelist, Hermann J. Bang, whose death occurred at Ogden, Utah, were yesterday praised in European papers.

FINANCIAL. Prices of all cereals hardened on the Chicago Board of Trade yesterday.

Though stocks moved heavily on the New York exchange yesterday, the trading was heavy.

Mme. Margarita Sylva,

Former opera star, whose suit for divorce was filed and heard in Chicago yesterday.

Rash Man.

FORFEITS MEANS OF SUSTENANCE.

FORMER OPERA STAR SUES HER HUSBAND FOR DIVORCE.

Mme. Sylva Tells Court He Presumes to Quarrel With Her Over Trifles Notwithstanding His Dependence Upon Her and She Asks to Have Bond Severed.

[BY DIRECT WIRE TO THE TIMES.]

CHICAGO, Feb. 1.—[Exclusive Dispatch.] Without occupation other than being the husband of Mme. Margarita Sylva, according to the allegations of the former grand opera star, William David Mann, nevertheless quarreled with her so vehemently over the relative merits of grand and comic opera that a separation resulted. Mme. Sylva told about it today in a suit for divorce. The suit was filed and heard on the same day, because, as Mme. Sylva explained, she will leave Chicago with her company Saturday night for St. Louis.

"We separated in Paris in 1909," said Mme. Sylva, who in private life is known as Mrs. Alice Helena Mann. "He never contributed to my support, but instead, I gave him $100 a month, while we lived in Paris."

"What is your husband's business?" Mme. Sylva was asked as she left the courtroom.

"He hasn't any," she replied, "except that of being my husband."

That a divorce will be granted was said by her counsel today to be assured, as Judge Walker ordered the evidence written up. Mr. Mann, although served with notice of the suit, did not contest it.

Secretly.

M'MANIGAL COMING BACK.

SECRETLY DEPARTS FROM THE HOOSIER CAPITAL.

Shaves Off His Mustache as a Disguise and Walks Unnoticed in the Streets of Indianapolis to Board Train that Is Carrying Him to Los Angeles.

[BY A. P. NIGHT WIRE TO THE TIMES.]

INDIANAPOLIS, Feb. 1.—Ortie E. McManigal, the confessed dynamiter, who has been here several weeks aiding the Federal grand jury in its investigation of an alleged nation-wide dynamiting conspiracy, departed secretly for Los Angeles yesterday afternoon, according to an announcement made by Federal officials tonight. He walked down one of the busiest streets of the city to the union station, where he boarded a train for the West.

With him was Detective Malcolm McLaren, who has been his constant companion since his arrest. In the party also were Sheriff William A. Hammel and Undersheriff Robert T. Brain of Los Angeles county.

A short time before reaching Indianapolis, McManigal shaved off his mustache, and in this manner sought to evade detection. It is not known that he wore a disguise on leaving.

It was announced tonight that the grand jury has been adjourned until next Tuesday.

Frank Morrison, secretary of the American Federation of Labor, was before the Federal grand jury almost continuously today, testifying in the investigation of the dynamite conspiracy as to the disposal of the $225,000 McNamara defense fund.

Morrison had said he was ready to explain the disbursements in detail in the hope that the federation's account books promptly might be taken back to Washington, but Dist.-Atty. Miller declared the government would keep the accounts for several days to prepare data for future use. More than 4000 entries of the receipt of contributions with a much smaller number of expenditures were shown by the books, according to Morrison.

"The expenditures include $170,000 paid out through Attorney Clarence Darrow, as was reported to union officials some time ago," said Mr. Morrison. "The amount was correct at that time, although Mr. Darrow received other payments since then."

(Continued on Fifth Page.)

League.

COALITION OF REBELS.

Reyes and Zapata in An Alliance.

Madero Rushes a Trainload of Loyal Troops to Retake City of Juarez.

Malcontents in Mexico Proclaim Gomez President of Republic.

Looting by Drunken Soldiers Frightens Inhabitants Into El Paso.

[BY A. P. NIGHT WIRE TO THE TIMES.]

EL PASO (Tex.) Feb. 2.—At 12:30 o'clock this morning Col. Estrada, deposed military commander of Juarez, received advices from Gov. Gonzales that an agreement had been reached whereby the rebels would return control of the city to the Federal government.

EL PASO (Tex.) Feb. 1.—Emilio Vasquez is proclaimed provisional President of the Mexican republic public; Francisco I. Madero is critised in bitter terms in a proclamation secretly circulated today among the revolting Juarez garrison and members of the so-called new revolutionary junta in El Paso.

The proclamation is dated "Revolutionary camp in Chihuahua, February 1, 1912," and bears the signatures of Louis Fernandez and Col. L. Salazar as "chiefs of the forces of the north."

The proclamation is taken here as another indication of the possible connection between the revolt of the Juarez garrison and the Zapata movement in Southern Mexico. It is addressed to the "valiant sons of Chihuahua," and recites how they were among the first to second the Madero revolution of November 20, 1910, to "overthrow the tyranny which for more than thirty years joked with our rights."

MOTIVE OF REVOLT.

"We did not go into the revolution," continues the proclamation, "that Don Francisco I. Madero might rise to the Presidency to exploit the gratitude of a fanatic people, but to work out these great problems of government, namely, equal justice, equal payment of taxes, abolition of governmental favoritism which supports an aristocracy at the expense of the masses and an equitable distribution of property."

President Madero is criticised especially for "installing in office Vice-President Pino Suarez against the will of the whole republic."

The proclamation pledges adherence to the plan of Tacubaya and declares "the elections of the first and fifteenth of October null and void, the Congress dissolved and its acts void and the motive of its adherents to be the election to the Presidency of Emilio Vasquez Gomez, who guarantees us, the country and all men that he will comply with the ideals of the last glorious revolution."

CALL IT AN IMPOSITION.

In conclusion the proclamation declares it is not intended to oppose any Governors recently elected and accepted by the governed, but to oppose Madero, "and his accomplices, who installed the Vice-President, and the Congress which sanctioned the imposition."

According to the proclamation the revolutionary junta will consist of David de la Fuente, P. Martinez, Dr. Policarpo Rueda, Francisco I. Gusman and R. Gomez Robelo.

Late today the City Council sent a message to President Taft asking "immediate protection of Americans and American interests in El Paso."

The mutineers, who seized Juarez last night, and in drunken frenzy, looted the town, were split into small bands today each recognizing only its individual leader.

Eight persons are known to have been killed and nine wounded in the overturning of the municipal government and in the promiscuous firing which continued throughout the night. Other wounded are believed to be secreted in private houses.

Further trouble is believed to be inevitable as the malcontents, having declared themselves adherents of Emiliano Zapata, who is in revolt against President Madero, assert they will fight any force sent to recapture the town.

BRIDGES DESTROYED.

In line with this plan, bridges south of this city were destroyed to check the advance of troop trains and scouting parties were sent out to note the approach of government soldiers. The leaders declare they have little fear of an attack and they claim to have been informed that the garrisons at Torreon and Chihuahua also revolted last night.

As all wires leading south have been cut, it is impossible to verify these reports.

Matt Winn, manager of the Juarez

Presidential Chair Totters.

Emiliano Zapata,

whose rebellion is proving a formidable menace to the stability of the Mexican government.

Special Cabinet Meeting.

A FORMIDABLE MENACE IN ZAPATA'S REBELLION.

President Madero Attaches No Importance to the Outbreak at Juarez, but the General Belief in Mexico City Is that the Administration Is Facing a Real Crisis With Disorder in Three States.

[BY A. P. NIGHT WIRE TO THE TIMES.]

MEXICO CITY, Feb. 1.—It is the general belief here that the Madero government faces a crisis.

The President and members of his Cabinet admit that the rebellion headed by Emiliano Zapata has come to be the most formidable menace yet faced by the present government. The conduct of the campaign against the Zapatistas, now operating over a wide area, and the uprising in Juarez, last night, were discussed in a special Cabinet meeting this afternoon.

The President was not willing to admit that the mutiny of troops in Juarez was directly connected with the Zapatista rebellion and it was agreed that Pascual Orozco and 400 men whom he has been ordered to take from Chihuahua to Juarez would be sufficient to restore order at that point.

The immediate cause of the mutiny was a misunderstanding of orders, according to Abram Gonzales, Minister of the Interior. The Minister said Orozco had been instructed to discharge 200 rurales, but to do so very gradually. Instead of this being done, seventy were mustered out at one time. Minister Gonzales believes the post commander misinterpreted Orozco's orders.

"That affair is not particularly serious," said Madero. "It was a disagreeable incident, but the rebellious troops are fighting under no special banner."

President Madero expressed to an Associated Press representative his confidence in the loyalty of Orozco, and in his ability to handle unaided the situation in Juarez. He regarded the importance of the incident in Juarez as exaggerated.

Reports today from Chihuahua and Torreon are that there has been no disaffection among the troops there, but a consular report to the American embassy stated that the action of bandits in the vicinity of Torreon has alarmed the people of that city. Acting upon the consul's suggestion, Ambassador Wilson protested to the foreign office against a reported intention to remove the garrison.

To unofficial Mexico the significance of the Juarez revolt lies in the fact that the insurrectionists have gained a port of entry from the United States, the identical thing for which Madero fought so many weeks. During the Madero revolt it was assumed that possession of such a port would facilitate the revolutionists in obtaining ammunition, arms, and men.

Though lacking a revolutionary propaganda further than a declaration that Madero has violated the promises of the "plan of San Luis Potosi," Zapata has recruited an army which now operates in the States of Morelos, Mexico and Guerrero, and reaches even into the Federal district.

Zapata in an interview published today in El Heraldo said he had been fooled by Madero often and did not propose to be misled by further promises.

"I am not fighting for the State of Morelos, but for the entire nation," he said. "The plan of San Luis Potosi, the soul of the revolution, has not been carried out."

The rebel leader declared that the suspension of guarantees had resulted in bringing him recruits, since the laboring element, believing they were in danger of being shot as suspects, preferred to join the rebellion.

Steps were taken by the government today to place Gen. Juvenico Robles, now at Torreon, in charge of the campaign in the hope of wiping out the rebels.

Although one wire running out of Cuernavaca was repaired today, the management of the National Railways, unable to restore its communication, ceased all efforts to restore service to the capital.

WHAT HOME RULE SPELLS.

Text of the Bill for Liberation of Ireland Shows It Will Get a Subsidy From England.

[BY A. P. NIGHT WIRE TO THE TIMES.]

LONDON, Feb. 1.—The Daily Chronicle publishes a forecast of the home rule bill. This provides that the Irish Parliament shall have full control of customs and excise, and provision will be made for the continuance of complete free trade between England and Ireland.

Ireland is to receive for fifteen years an annual imperial subsidy of $10,000,000, after which she will make contributions to the imperial expenditure, based on a percentage of revenues.

The Irish Parliament will consist of two houses—a Legislative Council of about fifty members, and a Legislative Assembly of 103 members. The Council will have a suspensory vote on legislation.

In the event of a disagreement between the two houses, after the second rejection of a bill by the Council, it will be submitted to the two houses deliberating and voting together, and adopted or rejected according to the decision of the majority.

Ireland will continue to be represented in the imperial Parliament, but in greatly diminished numbers. The Irish Parliament shall have no control with respect to the navy, army or militia, foreign policy, coinage, military camps or coast lighting, and will be forbidden to establish or endow any religious matter.

WALKS ACROSS CONTINENT.

Henry Savage Landor Goes Sixteen Days Without Food in Traversing South America.

[BY DIRECT WIRE TO THE TIMES.]

LIMA (Peru) Feb. 1.—[Exclusive Dispatch.] Henry Savage Landor, the famous traveler and explorer, has arrived in this city after a thirteen months' journey across the continent. He started from Rio de Janeiro and explored the unknown region of Central Brazil. At one time on his trip he was without food for sixteen days.

Rancor.

HOT CLASH OF WORDS.

W. J. Burns Nettled by Hanecy.

Detective Threatens Lorimer's Counsel With an "Exposure."

Chairman of Committee Is Constrained to Stop the Interchange.

Burns Man Testifies Further Regarding the Alleged Perjury.

[BY A. P. NIGHT WIRE TO THE TIMES.]

WASHINGTON, Feb. 1.—How the dictagraph was used to procure an alleged admission from Charles McGowan, the Hines-Lorimer witness, that he "perjured" himself when he swore he did not hear C. F. Wiehe tell of a Lorimer election fund, was explained to the Senate Lorimer committee today by Detective A. C. Bailey, a Burns operative.

Bailey took the stand after the fiery cross-examination of Detective William J. Burns.

For nearly two hours Bailey read from "notes," made from day to day, of remarks that McGowan was alleged to have made to Bailey, posing as a claims adjuster of the American Bridge Company.

These remarks were alleged to have been made principally on a hunting trip in Canada. On one occasion the detective said McGowan told him he had written to Wiehe and that he "had to come across." He said McGowan told him he only asked for $5000.

"'You should have made it ten,' I told him," Bailey swore.

"'It certainly is worth $5000 to perjure one's self,'" McGowan was quoted as replying.

Later McGowan was credited with saying he would fix "the whole Hines bunch if they did not come across."

ATTEMPTS TO GET MONEY.

The detective told of going to Chicago with McGowan, and of McGowan's alleged attempts to get money from Wiehe. One night, McGowan was credited with saying, he spent as a guest at Hines's residence.

"When Mrs. Hines saw her husband and me coming into the house, she fainted," Bailey claimed McGowan reported. Bailey added McGowan said Hines told him he would be compensated by Wiehe.

"It was the sorriest day for me when I met Mr. Lorimer," Hines was alleged to have been quoted as saying.

On October 28, Bailey said McGowan left a note for him that everything was "O.K.," and that he had left for home.

The dictagraph was placed in a hotel room, prepared for McGowan.

"At Columbus, O., I worked it under a sofa," explained Bailey.

In the presence of H. R. Kerr, a "brass expert," of Detroit, Mich., and with Jimmy Sheridan on the dictagraph in an adjoining room, Bailey swore McGowan said he got $1500 from Wiehe the day he left Chicago.

Bailey quoted McGowan as saying that Wiehe told him he deserved more than his expenses for having perjured himself.

WORDY WARFARE.

Wordy hostilities between Detective William J. Burns and Attorney Hanecy, Senator Lorimer's counsel, were renewed today when Burns continued under cross-examination before the Senate committee investigating Senator Lorimer's election. Burns had attacked the credibility of Charles McGowan, a witness for Lorimer, who had testified relative to alleged conversations about the $100,000 "jack-pot" fund to "put Lorimer over."

Hanecy and Burns got into a wrangle as soon as the examination began.

"This man has been insulting me," began Burns, but Chairman Dillingham requested him not to interfere in discussions between counsel.

"You call him or I'll stop him," retorted Burns.

"I'll do just as I please," the chairman answered.

"Can't the witness protect himself?" flared Senator Kenyon, as he turned toward the chairman.

THREATENS AN EXPOSE.

"This man has been bully-ragging everybody who has been on the witness stand," insisted Burns. "I don't propose to be insulted. If he keeps on I'll tell something about his reputation."

"Oh, I guess my reputation is all right," interposed Attorney Hanecy. The committee decided the attorneys must cease using language which could be regarded as insulting.

Attorney Hanecy wanted to know if Burns had given the information on which an Associated Press dispatch of January 21, 1912, announcing his work on the case, had been based. Burns said he had not.

Senator Jones took exception to a statement in the dispatch that Burns had reported to the committee and that his services had been dispensed

(Continued on Sixth Page.)

Political.

RESCIND VOTE FOR ROOSEVELT.

St. Louis Central Committee Reverses Itself.

Indorsement of Two Weeks Ago Is Abrogated.

Pledged to Support Nominee of Convention.

[BY DIRECT WIRE TO THE TIMES.]

ST. LOUIS (Mo.) Feb. 1.—[Exclusive Dispatch.] By a vote of 25 to 10 the Republican City Central Committee of St. Louis at a special meeting tonight rescinded the indorsement voted to Theodore Roosevelt by fifteen of its members January 18. Chairman W. E. S. Jarrett was the only member of the committee to vote against the rescinding of the Roosevelt indorsement, which he had introduced at the meeting two weeks before. Committeemen George W. Reihmann, Third Ward, and Amos Seaman, Twenty-sixth Ward, who voted for the Roosevelt indorsement, did not attend the meeting tonight. Mayor Kreismann caused the introduction and passage of the rescinding resolution, it is stated.

The resolution passed tonight was much briefer than the one it rescinded. Its gist was that it was not the province of the committee to indorse any candidate, but to support the nominees of its party. It rescinded the Roosevelt indorsement and pledged the committee to support the candidate selected by the national convention of the Republican party.

The rescinding resolution was introduced by City Jailer William Troll. Chairman Jarrett, after the meeting, issued a statement declaring he still believes a majority of the members of the committee are in favor of Roosevelt.

It was freely stated, after adjournment that the City Committee will be reorganized at the meeting next Friday. Jarrett, when questioned, after the meeting, intimated that he did not contemplate resigning.

Assurance.

OVERWHELMINGLY FOR MR. TAFT.

HILLES SURE OF RENOMINATION AND RE-ELECTION.

First Authorized Statement of Campaign by President's Secretary Gives Data on Which He Bases Prediction that the Next Election Will Not Change Administration.

[BY A. P. NIGHT WIRE TO THE TIMES.]

WASHINGTON, Feb. 1.—In the first authorized statement he has issued in connection with the Taft campaign, Charles D. Hilles, secretary to the President, predicted today that President Taft would be nominated and elected.

"President Taft's nomination is as certain as anything could be," said Mr. Hilles in his statement. "I am confident there will be comparatively little opposition to him in the national convention and when the nomination is made the Republicans of the country will rally to the party standard and win a great victory in November.

"I would not make this prediction did I not feel my information from all parts of the country warrants me in doing so. It is easy to make big claims and to try to deceive people and I think that a man who does so without facts and figures to justify, is guilty of deception.

A MONTH AGO.

"A month ago, before I had gotten in touch with Republicans in all the States, I would not have said this much. In that month I have seen the lines drawn closer and closer. In the last week the situation has cleared wonderfully with Republicans in all directions falling into line for the President and manifesting a determination to bring about his nomination.

"It is useless to speak in general terms or to undertake at short notice to go into conditions in each state, but developments in three of the big States within a few days ought to point conclusively to the present trend."

Mr. Hilles goes on to review conditions in New York, Ohio and Indiana, claiming that President Taft has received endorsements in those States which indicate they will give their delegates to him in the conventions.

"There has been lots of noise in Ohio," said Mr. Hilles, "but the substantial Republicans in every Congressional district are determined that the President shall have the delegates and he will get them, too.

"I have a telegram from Indianapolis saying that every single member of the Republican State Committee elected in the thirteen congressional districts yesterday is for Mr. Taft. That is a big change from a committee whose chairman, Mr. Lee, went around Washington in December proclaiming that Indiana was hostile to the President."

NEW YORK SITUATION.

In regard to New York State Mr Hilles said:

"The President's speeches in New York so enthused the Republicans there that the executive Committee of the County Committee of New York county passed, by a unanimous vote, resolutions indorsing the President and declaring for his renomination in the strongest terms.

"This was followed by a meeting of the General Republican Committee of Kings county, Brooklyn. By a unanimous vote Mr. Taft's renomination was urged. I was told today by two of the leaders of Brooklyn that it had not been the intention of the leaders to bring about an endorsement at that meeting, but the action was spontaneous after a member had introduced the resolution. The information from the leaders in New York was uniformly that the President will have the delegation of the State.

"In Ohio the President's speeches have awakened Republicans to a degree that was not expected. I have not a doubt that every delegate from the State will be for him."

Cicely Hamilton,

Author, lecturer and actress, who yesterday re-enlisted as a militant in the woman suffrage movement in London.

Threats.

BRITISH WOMEN READY FOR FRAY.

RECRUIT MEN TO AID IN THE SUFFRAGE WAR.

Stirring Events in Connection With Their Revolt Are Scheduled for the Present Month—Cicely Hamilton Again Takes Up the Cudgel for the Right to Vote.

[BY DIRECT WIRE TO THE TIMES.]

LONDON, Feb. 1.—[Exclusive Dispatch.] Stirring events in connection with the revolt of British women are scheduled for this month. Three great meetings will be held in Albert Hall—two for and one against votes for women—and many lesser meetings will take place in other halls. Meanwhile the cleavage in the Cabinet on the suffrage question threatens to result in an irremediable rupture, or an agreement to drop the subject. If the latter happens, all the woman suffrage societies which have been divided in opinion whether or not to trust the government will join hands again against the Cabinet.

The intensity of the general feeling is shown by the scores of letters and articles in the newspapers. The women have opened a recruiting office for men who are willing to fight for the cause of their wives, mothers, sisters and sweethearts. The number of able-bodied men enlisted already is sufficient to cause anxiety to the police.

In the event of another raid on the House of Commons, the male suffrage brigade is pledged to support the women to the extent of violence wherever necessary, and uniformed men or roughs who lay hands on women will have to reckon with the latter's male champions.

The battle over the suffrage question rages without cessation. Cicely Hamilton, author, lecturer and actress, entered the fray today.

"What the women want," she said, "is recognition of the fact that they belong to themselves and not to the men. That want lies at the bottom of a world-wide unrest among women, who, under the modern industrial system, suffer from the tradition that woman's work is at home. Formerly women at home did the pickling, weaving, baking, brewing and spinning. By these home trades they supplemented the incomes of the husbands, but the husbands imagined that their wives were doing nothing except to live on their earnings.

"When steam and machinery came it drew the trades out of the homes and into the factories, and the husbands soon discovered what their wives had been doing in the way of adding to the family income. Women folk in the homes then became expensive luxuries. The heads of families began to grumble and the women went out after the work the men had taken from them.

"The working people were affected first and then the traders and professional men, who began to find it necessary to seek employment outside the home for their daughters. Only the wealthy could allow their women folk to cultivate the drawing-room accomplishments that had taken the places of their mother's industries. Thus was broken down beyond repair the tradition that a woman's place is exclusively at home.

"Girls earning their living at the same jobs at which men earned theirs quickly lost the notion that woman's sole mission was to attend her husband's children and refused longer to tolerate the legend of a race of women supported by a race of men. Since then the word 'woman' has come to mean something besides mother of children, or housekeeping for man. Out of this consciousness of a separate individuality have sprung all the demands and aspirations of the new feminism, including the demand for political enfranchisement."

DETERRED BY COST.

SACRAMENTO, Feb. 1.—The report published in San Francisco that the State Engineering Department was contemplating the construction of a cement plant to fight the "cement trust" of the State is without foundation, according to statements made today by Burton A. Towne of the Highway Commission, and State Engineer Nat Ellery.

Historic Precedent.

THIRD-TERM RESOLUTION IS AIMED AT ROOSEVELT.

[BY DIRECT WIRE TO THE TIMES.]

WASHINGTON, Feb. 1.—[Exclusive Dispatch.] Representative Slayden of Texas has offered an anti-third-term resolution, which is the political sensation of the moment. In connection with it the Democrats of the House are planning a demonstration and action designed to serve one of two purposes—either the smashing of the Roosevelt movement before the Republican national convention is held, or laying the foundation for attack on anti-third term lines in case Col. Roosevelt is nominated to succeed President Taft.

The Slayden resolution, which is expected to receive the solid support of the Democrats and of a portion of the Republicans, declares it to be the opinion of the House "that the precedent established by Washington and other Presidents in retiring from the Presidential office after their second term, has become, by universal concurrence, a part of our republican system of government and that any departure from this time-honored custom would be unwise, unpatriotic and fraught with peril to our free institutions."

BIT OF HISTORY.

The House, on December 15, 1875, passed a resolution similar to the one now pending, by a vote of 234 to 13. The House then was Democratic and the resolution was introduced by Representative William M. Springer of Illinois in an effort to kill off the boom that was developing for the renomination of President Grant for a third term. Sixty Republicans supported the Springer resolution, among them men, who afterwards became leaders in their party, including the present Secretary of Agriculture. James Wilson, and the late Senators Hoar of Massachusetts and Frye of Maine.

As President Grant's second term was drawing to a close a movement was started to give him a third nomination. A strong anti-third-term sentiment developed in the Pennsylvania State convention and a resolution was offered to indorse the custom limiting a President to two terms. President Grant at once wrote Gen. Harry White, chairman of the convention, declaring that he was not a candidate for a third term and did not seek the nomination, any more than he had the first, but he asserted the Constitution placed no limit upon the number of terms a President could serve. He insisted that he would not accept the nomination in 1876, if it were offered him unless circumstances developed, making it imperatively necessary for him to do so and he added that he did not expect any such circumstances to arise.

BOOM COLLAPSED.

Gen. Grant's position, according to Edward Stanwood, the political historian, was universally interpreted as leaving his friends at liberty to make it appear the imperative duty of the Republicans to nominate him for a third term. At this crisis the Springer resolution appeared. The boom subsequently collapsed.

In 1880 Gen. Grant, having been four years out of the White House, was presented to the Republican national convention for nomination for the Presidency and throughout the voting held from 304 to 309 delegates.

Efforts today to discover the sentiment among Republicans on the Slayden resolution developed that some of them will support it. Some of these will insist that it does not apply to Col. Roosevelt on the ground he was only once nominated for the Presidency and has served only one elective term. Representative Prince of Illinois, will support the resolution on this basis. Democrats express the hope that its passage may defeat the nomination of Col. Roosevelt, although some of them declare Roosevelt would be the easiest Republican to defeat at the polls.

"I want to see him put out of the running," said Mr. Slayden. "I believe the Democratic nominee this year will be able to defeat President Taft. I am not certain that we would beat Col. Roosevelt."

Desperate.

THREATEN EXTERMINATION OF ENEMIES OF YUAN.

[BY A. P. NIGHT WIRE TO THE TIMES.]

PEKING, Feb. 2.—Yuan Shi Kai's army has spread broadcast leaflets threatening that if a hair of Yuan's head is injured they will exterminate a whole generation of those responsible. The Chinese papers confirm the announced intention of the Empress Dowager concerning the abdication of the throne. It is believed that a definite settlement is imminent. The Mongolian princes assert that Mongolia will not join the republic.

DESTROYING THE WALL.

[BY A. P. NIGHT WIRE TO THE TIMES.]

SAN FRANCISCO, Feb. 1.—The destruction of a twenty-mile wall, partially surrounding the city of Canton, was begun yesterday by soldiers of the republican government, according to a cablegram received today by the Chung Sai Yat Po, a Chinese daily newspaper. A boulevard will be built of the stone and mortar of the wall, which was built approximately 200 B. C. Chan Quing Ming, viceroy of the province of Kwang Tung, will supervise the work. The wall is seventy-five feet wide and thirty feet high.

PEACE AT HAND.

[BY A. P. NIGHT WIRE TO THE TIMES.]

WASHINGTON, Feb. 1.—Peace in Southern China is not far off, according to today's official cables to the State Department. A cabinet of leaders from both sides probably will be formed following the abdication, the dispatches say, and a modified provisional government is expected to be the forerunner of a permanent central government.

SPECIAL REPRESENTATIVE.

[BY A. P. NIGHT WIRE TO THE TIMES.]

SAN FRANCISCO, Feb. 1.—Wong Ching Ting has been appointed special representative of China in the United States by Dr. Sun Yat Sen, President of the Chinese republic, according to cable advices received today by the Chinese Free Press. The message came from Fung Chi Yau, private secretary to the President. Ting is an alumnus of Yale University and has lived in the United States for many years. The cable further states that Lin Wuen Hing has been appointed special representative of the republic in England.

Arbitrary.

UNIONS TRY TO DICTATE AND ARE DISPENSED WITH.

[BY DIRECT WIRE TO THE TIMES.]

PORTLAND (Or.) Feb. 1.—[Exclusive Dispatch.] As the result of an attempt by labor union officials to dictate to the boys of Lincoln High School, who have planned a minstrel show to be given Friday and Saturday evenings, union labor has been completely cast out from participation in the event. Union stage mechanics, electricians and picture machine operators will all be eliminated from the production, and their duties will be attended to by the students themselves.

The trouble arose because the High School proposed to use its own orchestra, composed of students. Union musicians complained, and union electricians and stage hands notified the boys that a union orchestra must be obtained.

The boys refused to consider this measure, and the unionites refused to work. Rehearsals had already been in progress several days, and the boys had observed how things were done on the stage, so with consent of the theater manager they detailed their own members to the various stage tasks.

At tonight's rehearsal the scenery and electrical effects were handled perfectly by student electricians and student scene shifters. And the theater is sold out for both performances, notwithstanding an effort by disgruntled union men to boycott the box office sale.

CORSET MERCHANT LOSES.

First Jury of Women in San Francisco Find for Woman Who Complains of Fitting.

[BY DIRECT WIRE TO THE TIMES.]

SAN FRANCISCO, Feb. 1.—[Exclusive Dispatch.] Holding that a woman shopper should not have a substitute article thrust upon her, and that she is entitled to squeeze herself into a No. 21 corset, even though in the opinion of an "expert fitter" her figure calls for a No. 22, the first woman jury that ever heard a case in San Francisco, today gave a verdict for $10, in favor of Mrs. Marion M. Penn of the Argonaut Hotel, against Mme. H. E. Burdell, corset merchant, at No. 108 Stockton street. The case was heard by Justice C. E. A. Creighton and occupied the attention of the court during the entire afternoon.

The plaintiff contended that on August 2 she purchased of the defendant a pair of $10 corsets under the agreement that she might return them if they proved unsatisfactory as to fit. They did not fit her, she alleged, and upon returning them the defendant refused her either a substitute pair of the same make and price or the return of her money.

ZAPATISTAS CLASH WITH THE FEDERALS.

[BY A. P. NIGHT WIRE TO THE TIMES.]

CUERNAVCA (Mex.) Feb. 1.—Zapatistas and Federal troops engaged in a number of sharp skirmishes in the vicinity of Cuernavaca today, without materially changing the situation. Information obtained from two followers of Zapata arrested today indicates that an early attack on Cuernavaca is planned. The Federal garrison has been so strengthened that there is little doubt the attack will be repulsed.

At the town of Tonateco government archives were burned and buildings, business houses and residences were looted by a band of rebels today.

Twelve of Zapata's men were captured at Tlalenango, four miles north of this city. Members of the red and white cross societies are searching the nearby hills for wounded.

Zapata has established headquarters at Xochiminacas, south of Cuautla.

ASSASSINATION OF REBEL LEADERS.

[BY A. P. NIGHT WIRE TO THE TIMES.]

WASHINGTON, Feb. 1.—Sympathizers with the Manchu dynasty in Manchuria have adopted a drastic method of dealing with republican revolutionists by assassinating their leaders as rapidly as they can be identified.

The United States Consul-General in Mukden reports to the State Department that in that city thirty-seven persons suspected of revolutionary tendencies recently have been murdered and their homes looted by imperial gendarmes.

Many English-speaking Chinese, and many other Chinese from the provinces, are fleeing.

The Consul-General adds that a body of revolutionists has landed in Fuchau Bay, a short distance from Port Arthur.

A SCHOOL FOR WIVES.

A Department of Carnegie's Universal Peace Bureau Is Finally Opened in Pittsburgh.

[BY DIRECT WIRE TO THE TIMES.]

PITTSBURGH (Pa.) Feb. 1.—[Exclusive Dispatch.] "A school for wives" was started today in the Margaret Morrison Carnegie Technical School. Young matrons desirous of extending the purchasing ability of their husbands' incomes will be given every kind of opportunity to do so by means of this new special course.

Dressmaking, millinery, cooking and housekeeping all will be taught in a most scientific and economical way.

For some time it has been felt that a department of this sort was needed for women whose evenings are taken up with the family at home and whose mornings are occupied with household duties.

The school for wives is Andrew Carnegie's idea.

BRANDEIS GRILLS TRUSTS.

FREMONT (Neb.) Feb. 1.—Louis D. Brandeis, the Boston attorney, launched his speech-making tour in Nebraska here today, when he advocated the policies of Senator La Follette before a large crowd.

Brandeis devoted his speech mostly to denouncing the trusts. While the meeting was advertised as a La Follette rally, the reception of Brandeis in Fremont had the flavor of a non-partisan affair. A dozen prominent Republicans and Democrats dined with him at noon.

In his speech, Brandeis declared that the country faces a crisis equaled in seriousness only twice in its history, once in 1776, and agin in 1861.

"I know little of the political game," said Brandeis, "for I am not a politician, but I do know that the time has come when our country must be run by business men. It is more important than private business and the people must take hold of it.

"Little has been accomplished against the trusts. The tobacco and oil suits amounted to actions at law to quiet title."

WHAT THINK YOU?

The year 1912 opens well. Hans Anderson, Arabian Nights and Aladdin's Lamp present in imaginative fiction what is presented in REALITY to the newspaper world and to the people of its chosen field, by The Times, a journal with few equals and without a superior in news service, publishing year in and year out a volume of advertising which causes even the citizens of this wonder city, who are used to big things, to rub their "lamps." Advertising is no longer a mysterious factor in business, but has been reduced to an exact known quantity when the essentials are provided—the right article and the proper publicity medium. In Los Angeles the latter is The Times.

Remarkable as was the record for 1911, 17,283,892 lines of space, showing an increase of more than half a million lines over 1910, the month of January, 1912, presents a total unequaled for a corresponding length of time; verily the highest rung of the ladder (so far) and presenting in concrete form what discerning advertisers in The Times already know, viz.: "Advertising in The Times is in no sense a speculation, but a dividend-paying investment."

January, 1912, total.....1,617,462 lines
January, 1911, total.....1,509,326 lines

Showing a remarkable gain of over one hundred thousand lines.

Classified, "the people's department store," shows the wonderful total of 608,580 lines, an increase over corresponding period of 1911 of seventy-two thousand, five hundred and thirty-four lines.

WHAT THINK YOU?

Theaters—Amusements—Entertainments.

THE AUDITORIUM— "THEATER BEAUTIFUL" L. E. BEHYMER, MANAGER
FOURTH CONCERT
TODAY AT 3:00 O'CLOCK SHARP. L. A. Symphony HARLEY HAMILTON Conductor. SOLOIST Elsa Ruegger CELLIST.
Seats now on sale. PRICES: 50c, 75c, $1, $1.50.

ADOLPHUS VAUDEVILLE— MAIN ST. BETWEEN THIRD AND FOURTH.
Third Big Week TEXAS TOMMY CONTEST.
8—Splendid Attractions—8
Matinee: 2:15; Evening: 7 and 9.
10-20—Our Prices—10-20.

CAWSTON OSTRICH FEATHER FARMS—
—A most unique sight for the tourist visiting Southern California—the ONE place of interest you should not fail to see.
Here Ostrich Feathers Are Produced and Manufactured
from the birds to the finished plumes, and any one visiting the Farms may see the entire operation.
All Cawston Feather Goods at Producer's Prices
25c Round trip, including Admission. Take South Pasadena cars on Main street. Buy tickets at
CAWSTON'S OSTRICH FEATHER SHOP
212 SOUTH BROADWAY.
Pasadena Store, 56 East Colorado St.
A "CAWSTON" BIRD.

LOS ANGELES OSTRICH FARM—
Opposite Eastlake Park. Established 1906. Baby ostriches hatched daily. 140 of finest birds in California on exhibition. Plumes, boas, fans, etc., etc., at producers' prices. Repair department. 5c car fare. Positively our only sales-room is at the farm

Theaters—Amusements—Entertainments.

BELASCO THEATER— Main Street, between Third and Fourth sts. Mats. TOMORROW, SUNDAY & THURSDAY
THE FOURTH GREAT WEEK OF "ALIAS JIMMY VALENTINE" WILL BEGIN AT THE BELASCO THEATER NEXT MONDAY NIGHT
Seats for the Fourth Week Ready This Morning. Regular Belasco Prices.

MOROSCO'S BURBANK THEATER— MAIN STREET NEAR SIXTH
The Burbank Stock Company presents, FOR THIS WEEK ONLY, David Belasco's and H. C. DeMille's famous play,
THE WIFE
First appearance with the Burbank company of VIRGINIA BRISSAC, Lola May and Walter D. Green.
Regular Burbank prices: Nights, 25c, 50c and 75c: Matinees TOMORROW and SUNDAY, 25c and 50c.
Next Week—Commencing Sunday Matinee—Next Week
The Burbank company will give a mammoth revival of
THE DOLLAR MARK
GEORGE BROADHURST'S GREAT PLAY WITH A RECORD OF 134 TIMES IN LOS ANGELES.
Seats for THE DOLLAR MARK Now Selling.

HAMBURGER'S MAJESTIC THEATER— BROADWAY NEAR 8TH.
ONLY THREE MORE NIGHTS—MATINEE TOMORROW.
Charles Klein's Sensational Success The GAMBLERS A Stirring Drama Of Frenzied Finance and Romance
With PAUL EVERTON and a fine cast. Prices 50c to $1.
COMING.—MRS. LESLIE CARTER, IN "TWO WOMEN."

ORPHEUM THEATER Broadway bet. 6th and 7th sts. Phones: Home 19477, Main 977.
THE STANDARD OF VAUDEVILLE.
America's Finest Theater—Absolutely Fireproof.
Gordon Eldrid & Co. In a Clever Farce "Won by a Leg." Esthor Trio Wonderful Upside Down Artists. And Positively Last Week Here Oscar Loraine The Great Protean Violinist.
THE ORPHEUM ROAD SHOW
Direction Mr. Martin Beck.
Every Night at 8, 10-25-50-75c; Boxes, $1. Matinee at 2 DAILY, 10-25-50c; Boxes, 75c
Next week—CECILIA LOFTUS—World's Greatest Mimic.

LYCEUM THEATER— (Formerly Orpheum.) SPRING St., bet. 2nd and 3d. Matinees Sunday, Wednesday, Saturday. Phones: A1389, Main 311.
Special Matinee TODAY.
ALL WEEK, MATINEE SATURDAY
MUTT & JEFF
Fifty People.
Every Night, 15-25-50-75c; Boxes, $1. Regular Matinees, 15-25-50c.
All next week, beginning Sunday Matinee, February 4.
Bargain Matinee Wednesday—All Seats two bits.
LaShelle Virginian Company presents
First Time at Popular Prices The Virginian
By Kirke LaShelle and Owen Wister.
Nights—15-25-50-75c. Boxes $1. Regular matinees, 15-25-50c.

EMPRESS THEATER— 20th Century Vaudeville. Spring Street, Near 4th.
This Week's All-Star Bill
Sarnthaler Troupe Gruet & Gruet Dean & Price
MATINEE DAILY AT 2:30. 2 SHOWS EVERY NIGHT AT 7:30 & 9.
"Erin's Isle" Maglin, Eddy & Nichols Wm. Coleman
ONE THING TO REMEMBER—COME EARLY.
10 20 30 VAUDEVILLE

THE AUDITORIUM— "THEATER BEAUTIFUL" L. E. BEHYMER, MANAGER
Tonight—FAUST—(Gounod)
With Miss Richardson, M. Garonne, M. Demangeau, M. Mascal, W. Wockman, Mlle. Babie, Mlle de Journel.
Popular Prices 25c, 50c, 75c, $1 NO HIGHER
GRAZI French GRAND OPERA CO. All Star Cast
CARMEN (Bizet) Saturday Matinee
L'AFRICAINE (Meyerbeer) Saturday Night
SEATS NOW ON SALE. COMPLETE ORCHESTRA AND CHORUS.

PANTAGES VAUDEVILLE— BROADWAY NEAR MERCANTILE
Matinee daily 2:30; nights 7:10 and 9. 10c-20c-30c—worth more.
The Original PETERS & WALTON
TEXAS TOMMY
8 STELLAR ACTS
The Best Ever Seen For 10c, 20c, 30c.

MASON OPERA HOUSE— Charles Frohman, Klaw & Erlanger, Lessees. W. T. Wyatt, Manager.
Bdwy. bet. 1st and 2nd.
Starting Monday Night—Matinees Wednesday and Saturday.
RETURN OF THE TRIUMPHANT MUSICAL SUCCESS.
MADAME SHERRY
Prices 50c to $2—Seat sale now on—Coming "Get-Rich-Quick-Wallingford."

GRAND OPERA HOUSE— FIRST AND MAIN. Home of Musical Comedy. Popular Hartman Prices.
THIRD TRIUMPHANT WEEK—MATINEE TOMORROW.
FERRIS HARTMAN and the original cast in THE CAMPUS
WITH WALTER DE LEON AND MISS "MUGGINS" DAVIES.

VERNON ARENA— BOXING CONTEST—FOR THE WORLD'S BANTAMWEIGHT CHAMPIONSHIP—20 ROUNDS.
JOHNNY COULON vs. FRANKIE CONLEY
Champion Challenger.
116 Pounds at 11:30 A.M.
10-Round Semi-Windup—CHARLIE DALTON vs. LOUIE REES.
4-Round Curtain Raiser—JIM PERCY vs. BOBBY MONROE.
Gallery $1. Reserved Seats $2 and $3. Box Seats $5.
Seats on sale at A. B. Greenewald's Cigar Store, No. 107 South Spring street.

KINEMACOLOR THEATER— 321 South Broadway. Formerly Tally's.
EXCLUSIVE SHOWING OF KINEMACOLOR. PICTURES IN COLOR
THIS WEEK'S TRAVEL FEATURES: Wonderful Egyptian Desert; Yarmouth Fisheries, Buds and Blossoms, etc.
Nights, 7 to 10:30; Matinees, 2 to 4. 10c and 20c; Loges, 25c.

Happenings o

Rufus.

WALLINGFORD IN WASHINGTON.

Receiver Is Appointed for One of His Companies.

Hundred Dollar Bonds that Sell for Six Bits.

Orchard Irrigation and Fruit Scheme that Fails.

[BY A. P. NIGHT WIRE TO THE TIMES.]

SEATTLE (Wash.) Feb. 1.—A receiver was appointed today in the Superior Court for the Washington Orchard Irrigation and Fruit Company, which is an adjunct of the Columbia River Orchard Company. The Columbia River Orchard Company issued $5,000,000 bonds and sold them all over the United States. The Washington Orchard Irrigation and Fruit Company guaranteed payment of the bonds, and the Oregon-Washington Trust Company of Portland, Or., which is alleged to be a dummy corporation, was trustee for the bond holders. W. E. De Larm is president of the insolvent company.

The receiver, Harry E. Wilson of Seattle, will have no assets to handle, according to counsel for the defendant company, who told newspaper reporters cheerfully that there would be nothing for the creditors or bond holders. Both the orchard companies operated from Portland, Or.

SERIOUS CHARGES.

Serious charges are made by investors and creditors against the officers of these two companies and against the Oregon and Washington Trust Company of Portland. The fruit companies were organized to develop desert lands, on the Columbia River near Kennewick (Benton county) Wash. The assets, according to brokers, are a water right on the Columbia River, a power plant at Wapluke and ditches. Water has never been turned into the ditches. The builders of the water power plant and ditches have liens on them.

ANOTHER SUIT.

The Washington Orchard Irrigation and Fruit Company is defendant in a suit filed late last fall for the appointment of a receiver for the Columbia River Orchard Company. Johnson alleges that the Columbia River Orchard Company, on February 1, 1911, issued a series of 7 per cent. investment bonds and indorsed upon each is what purports to be the guaranty of payment by the Washington Orchard Irrigation and Fruit Company. These bonds and indorsements, he says, are worthless, being secured by mortgages on land located under the desert land act and whose title still rests in the United States government.

Twelve hundred and fifty acres are said to have been sold for approximately $420,000. These lands, it is charged, were not owned by the company, but held only under option, which has now expired, leaving the purchasers without recourse except to the company, which has only a matter of $50,000 worth of apparent assets, including equity in a powerhouse and ditch. Settlers who have purchased certificates and gone on the lands are represented as being in destitute circumstances, with their savings lost and immediate want staring them in the face.

SAN FRANCISCO FAR BEHIND.

Portland Figures Show Los Angeles to Be the Heaviest Consumer of Lumber From Oregon.

[BY DIRECT WIRE TO THE TIMES.]

PORTLAND (Or.) Feb. 1.—[Exclusive Dispatch.] Los Angeles has become the heaviest consumer of Oregon lumber on the Pacific Coast. An indication of the relative building activity in Los Angeles and San Francisco is found in the fact that Portland sent approximately 6,000,000 feet of lumber to Los Angeles in the month of January just closed while during the same period only 3,000,000 went to San Francisco.

Fifteen steam schooners comprised the January coastwise lumber fleet from here. Of these, ten cleared for Los Angeles, one for San Diego and four for San Francisco.

While the demand for Northwest lumber for Los Angeles has shown a steady increase for six months past, the San Francisco demand has made no such showing. Not only does this apply to Portland shipments, but those from Puget Sound ports also. Portland's January coastwise lumber shipments for the month just closed were 2,135,000 feet ahead of those for January, 1911, and 2,585,000 more than those for January, 1910.

A POOR SEWING-MACHINE MAN.

He's to Get Over a Quarter of a Million From the Miller-Lux Estate, Court Rules.

[BY DIRECT WIRE TO THE TIMES.]

SAN FRANCISCO, Feb. 1.—[Exclusive Dispatch.] Thomas Ross Cooley, a poor sewing-machine agent of Grass Valley, has been awarded a $300,000 interest in the Miller and Lux estate, valued at millions, by Superior Judge Frank J. Murasky.

Cooley held an assigned claim for 3 per cent. of one half of the estate of Charles Lux, which was given to James H. Campbell, an attorney of San Jose, who acted as counsel for the so-called German heirs of the Lux property. Payment of the attorney's fee has been contested for nine years and has been in the Supreme Court, only to be returned to the lower tribunal for the new trial just concluded.

Cooley's interest in the Miller and Lux estate is estimated to be three-fourths of the whole, and a partition of the estate is necessary to ascertain real value. The referees in the partition are Hiram W. Johnston, Jr., Murray E. Vandell and Robert D. McElroy.

READY FOR LOS ANGELES.

Seattle Chamber of Commerce Will Start Excursion South by Special Train Saturday.

[BY DIRECT WIRE TO THE TIMES.]

SEATTLE (Wash.) Feb. 1.—[Exclusive Dispatch.] Under the auspices of the recently organized publicity bureau of the new Seattle Chamber of Commerce [illegible]

Happenings on the Pacific Slope.

Rufus.

WALLINGFORD IN WASHINGTON.

Receiver Is Appointed for One of His Companies.

Hundred Dollar Bonds that Sell for Six Bits.

Orchard Irrigation and Fruit Scheme that Fails.

[BY A. P. NIGHT WIRE TO THE TIMES.]

SEATTLE (Wash.) Feb. 1.—A receiver was appointed today in the Superior Court for the Washington Orchard Irrigation and Fruit Company, which is an adjunct of the Columbia River Orchard Company. The Columbia River Orchard Company issued $5,000,000 bonds and sold them all over the United States. The Washington Orchard Irrigation and Fruit Company guaranteed payment of the bonds, and the Oregon-Washington Trust Company of Portland, Or., which is alleged to be a dummy corporation, was trustee for the bond holders. W. E. De Larm is president of the insolvent company.

The receiver, Harry E. Wilson of Seattle, will have no assets to handle, according to counsel for the defendant company, who told newspaper reporters cheerfully that there would be nothing for the creditors or bond holders. Both the orchard companies operated from Portland, Or.

SERIOUS CHARGES.

Serious charges are made by investors and creditors against the officers of these two companies and against the Oregon and Washington Trust Company of Portland. The fruit companies were organized to develop desert lands, on the Columbia River near Kennewick (Benton county) Wash. The assets, according to brokers, are a water right on the Columbia River, a power plant at Wapiuke and ditches. Water has never been turned into the ditches. The builders of the water power plant and ditches have liens on them.

ANOTHER SUIT.

The Washington Orchard Irrigation and Fruit Company is defendant in a suit filed late last fall for the appointment of a receiver for the Columbia River Orchard Company. Johnson alleges that the Columbia River Orchard Company, on February 1, 1911, issued a series of 7 per cent. investment bonds and indorsed upon each is what purports to be the guaranty of payment by the Washington Orchard Irrigation and Fruit Company. These bonds and indorsements, he says, are worthless, being secured by mortgages on land located under the desert land act and whose title still rests in the United States government.

Twelve hundred and fifty acres are said to have been sold for approximately $420,000. These lands, it is charged, were not owned by the company, but held only under option, which has now expired, leaving the purchasers without recourse except to the company, which has only a matter of $50,000 worth of apparent assets, including equity in a powerhouse and ditch. Settlers who have purchased certificates and gone on the lands are represented as being in destitute circumstances, with their savings lost and immediate want staring them in the face.

SAN FRANCISCO FAR BEHIND.

Portland Figures Show Los Angeles to Be the Heaviest Consumer of Lumber From Oregon.

[BY DIRECT WIRE TO THE TIMES.]

PORTLAND (Or.) Feb. 1.—[Exclusive Dispatch.] Los Angeles has become the heaviest consumer of Oregon lumber on the Pacific Coast. An indication of the relative building activity in Los Angeles and San Francisco is found in the fact that Portland sent approximately 6,000,000 feet of lumber to Los Angeles in the month of January just closed while during the same period only 2,000,000 went to San Francisco.

Fifteen steam schooners comprised the January coastwise lumber fleet from here. Of these, ten cleared for Los Angeles, one for San Diego and four for San Francisco.

While the demand for Northwest lumber for Los Angeles has shown a steady increase for six months past, the San Francisco demand has made no such showing. Not only does this apply to Portland shipments, but those from Puget Sound ports also.

Portland's January coastwise lumber shipments for the month just closed were 2,185,000 feet ahead of those for January, 1911, and 2,585,000 more than those for January, 1910.

A POOR SEWING-MACHINE MAN.

He's to Get Over a Quarter of a Million From the Miller-Lux Estate, Court Rules.

[BY DIRECT WIRE TO THE TIMES.]

SAN FRANCISCO, Feb. 1.—[Exclusive Dispatch.] Thomas Ross Cooley, a poor sewing-machine agent of Grass Valley, has been awarded a $1000,000 interest in the Miller and Lux estate, valued at millions, by Superior Judge Frank J. Murasky.

Cooley held an assigned claim for 2 per cent. of one half of the estate of Charles Lux, which was given to James H. Campbell, an attorney of San Jose, who acted as counsel for the so-called German heirs of the Lux property. Payment of the attorney's fee has been contested for nine years and has been in the Supreme Court, only to be returned to the lower tribunal for the new trial just concluded.

Cooley's interest in the Miller and Lux estate is estimated to be three-fourths of the whole, and a partition of the estate is necessary to ascertain real value. The referees in the partition are Hiram W. Johnston, Jr., Murray E. Vandell and Robert D. McElroy.

HEAD FOR LOS ANGELES.

Seattle Chamber of Commerce Will Start Excursion South by Special Train Saturday.

[BY DIRECT WIRE TO THE TIMES.]

SEATTLE (Wash.) Feb. 1.—[Exclusive Dispatch.] Under the auspices of the recently organized publicity bureau of the new Seattle Chamber of Commerce, the first excursion of the season from Seattle to Southern California will leave Saturday morning over the Oregon-Washington Railroad and Navigation Company and Southern Pacific. Besides giving these travelers every facility for seeing California to its best advantages, this excursion will be the means of spreading the gospel of Puget Sound and Western Washington in the Southland.

The train will be operated on an independent schedule from the time it leaves Seattle at 9:30 Saturday morning until it reaches Los Angeles, one week hence.

All along the line, special entertainments have been arranged. The railroad has arranged with the various commercial clubs in cities on the itinerary to make it possible to see all points of interest to the best advantage and without being crowded for time. At Portland the Seattle excursionists will be given a rousing reception. The same is promised in San Francisco as well as Los Angeles, where the longest stay will be made.

MAY CONTEST MOORE WILL.

Intimated That Records of Divorce Suit of First Wife Will Become Factor in Settlement.

[BY DIRECT WIRE TO THE TIMES.]

SAN JOSE, Feb. 1.—[Exclusive Dispatch.] An intimation that the records of J. J. Moore's divorce from his wife, now Mrs. Irving White of Oakland, will be used in the contest of the will by which Moore cut off his second wife and left all his $200,000 fortune to his son by his first wife, Jefferson M. Moore, was given today, when an agent of Mrs. White copied the proceedings from papers on file in the County Clerk's office.

It also developed today that a substantial life insurance policy taken out by Moore before his divorce from the first wife still stands in her name and that she may have to use the records of her divorce suit to substantiate her claim with the company. It is said Moore agreed that she should have this. Desertion was the ground on which the first Mrs. Moore procured a divorce, Moore defaulting. A letter from Moore to her in which extreme jealousy is given as the cause of his leaving, is among the papers on file.

MAYOR FACES A RECALL.

Petitions Circulated in Washington Town Have More Than Required Number of Names.

[BY DIRECT WIRE TO THE TIMES.]

HOQUIAM (Wash.) Feb. 1.—[Exclusive Dispatch.] Petitions are in circulation to invoke the recall against the Rev. Harry Ferguson, Mayor of Hoquiam. About 500 signatures are required to call the proposed election and already over 600 have been secured.

The charge made against the preacher Mayor is that he has permitted scandalous and irregular conditions to exist in his police department. The recall was first threatened before the Christmas holidays, when charges were made which resulted in the resignation of Chief of Police William Myrick and the dismissal of Sergt. Johnson, who was accused of grafting.

Under the commission charter in force here the commission must, when a sufficient number of signatures are obtained to a recall petition, fix a time for holding a primary to nominate a candidate to run against the incumbent at a recall election. As the required number of names have already been secured the recall of Mayor Ferguson must soon be determined.

MUCKRAKER IS BARRED.

Washington University Authorities Say Connolly Is Too Biased, and Also Forbid Personal Advertisers.

[BY DIRECT WIRE TO THE TIMES.]

SEATTLE (Wash.) Feb. 1.—[Exclusive Dispatch.] University authorities vigorously deny that Connolly, the muckraker, who inveighed against former Secretary R. A. Ballinger in a weekly magazine, and who has an article in a current monthly on "Big Business and the Bench," will speak at the university.

It is declared Connolly is too partisan in his utterances to be permitted to speak at the university assembly. Then, too, since the regent's ruling against assembly speakers, who appear for personal advertisement more care, is taken as to who is permitted to air his views before the students.

Prof. O. H. Richardson, chairman of the Assembly Committee, declared that he never heard of Connolly and let it go at that.

ON TOUR OF GLOBE.

REACH SAN FRANCISCO.

[BY A. P. DAY WIRE TO THE TIMES.]

SAN FRANCISCO, Feb. 1.—Five hundred world tourists arrived here today aboard the steamship Cleveland, after a cruise of 110 days from New York. Among the passengers are former Gov. Henry B Gray of Alabama, and a number of Canadian officials. The visitors were met by a committee representing the Panama Pacific International Exposition Company. The tourists will be shown about the proposed exposition site tomorrow. The Cleveland carried the exposition flag from her foremast as she entered the Golden Gate.

NEW LAW OVERTURNED.

HELD UNCONSTITUTIONAL.

[BY A. P. DAY WIRE TO THE TIMES.]

SAN FRANCISCO, Feb. 1.—The State law making the president of the alumni association of the University of California ex-officio a member of the board of university regents is declared unconstitutional by the District Court of Appeals. J. K. Moffitt, who brought the test suit as president of the alumni, now is a member of the board by regular appointment so that his status is not affected. There has been no opposition in any quarter to the act, which the court now declares to be unconstitutional.

TONG WAR CONTINUES.

SECOND MURDER ATTEMPT.

[BY A. P. NIGHT WIRE TO THE TIMES.]

SAN JOSE (Cal.) Feb. 1.—Notwithstanding the arrest yesterday of two alleged highbinders, a second attempt was made early this morning to take the life of Gin Ng of the Hop Sing Tong. He passed the night at the tong headquarters and just before 6 o'clock he was called to the door and asked to come outside. Refusing, four shots were fired through the door. Gin Ng replied with several shots, but none took effect. Yee Yuen and Den Gow, who were arrested yesterday, were liberated on bail and are said to have returned to San Francisco.

Not Wanted.

PROFFERED AID CAUSES STORM.

Oregon Suffragists Are Mad About Invasion.

Resent Presumption of Their Eastern Sisters.

"They've Gotta Quit Kickin' Our Dog Around.'"

[BY A. P. NIGHT WIRE TO THE TIMES.]

PORTLAND (Or.) Feb. 1.—[Exclusive Dispatch.] The announcement that two representatives of the National Woman's Suffrage Association from New York are to arrive in Portland tomorrow and speak at the Y.W.C.A. has brought forth hot resentment from the Oregon suffrage workers. For five years past the Oregon suffragists have been fighting shy of any affiliation with the national body headed by Mrs. Anna Shaw, and have persistently refused all offers of aid from their eastern sisters.

They demand that they be left to manage their own campaign, and insinuate that the easterners have "gotta quit kickin' our dog aroun'." They point to the disastrous failure of the 1906 campaign in Oregon, which was directed by the national body as a basis for their present attitude.

AN OREGON PROBLEM.

Mrs. Abigail Scott Duniway, the venerable leader of the movement in this State, said today, when announcement was made of the approaching visit of Miss Caroline Whitney and Mrs. Grace Hoy Greeley:

"I have had no word from them, except through correspondents in cities where they have spoken. While they have been courteously received and listened to, they have not been successful in organizing the women under the national banner. The women of Oregon prefer to run their own campaign without paying tribute to their New York sisters. This is our Oregon problem. We understand conditions here, and they do not. They would simply kill the whole campaign if they came in, as they did in 1905 and 1906. The most strenuous work of my entire forty-one years of labor for this cause has been since that disastrous campaign, when the eastern women took it upon themselves to show us how it could be done."

PARAPHERNALIA COMING.

Further resentment of the Oregon suffragists has been aroused by the announcement from Spokane that 300 pounds of suffragist literature left over from the Washington "votes for women" fight, together with banners, transparencies and other campaign paraphernalia, will be shipped to Oregon suffrage headquarters this week by Mrs. May Arkwright Hutton. Mrs. Hutton has announced that she will follow the shipment later, and plans to take an active part in the Oregon suffrage fight.

PAROLED MEN MAKE GOOD.

State Prison Warden of Washington Says 80 Per Cent. of Them Are Earning Fair Wages.

[BY DIRECT WIRE TO THE TIMES.]

WALLA WALLA (Wash.) Feb. 1.—[Exclusive Dispatch.] "Eighty per cent. of the convicts paroled from the Washington State prison have made good and are earning an average of $40 a month," declared Warden C. S. Reed of the prison, to the State Sheriffs' Association, today.

The Sheriffs favored having the warden notify them whenever a man was paroled, so they might keep track of him and be able to pick him up easier if he committed any offense. Warden Reed said he saw no objections to notifying the officers when a man was paroled, but he did see objection to telling the officers where the paroled man had gone, because he might be harassed by their trying to connect him with a crime.

"Our experience has shown," declared Warden Reed, "that whenever the whereabouts of a paroled man is known to you officers, he is hounded and practically prevented from earning an honest living. Therefore, we no longer make known the whereabouts of paroled men.

"Left to themselves they generally stay honest."

INDIAN TRIBE DESTITUTE.

Clergyman Returning to Spokane Reports Deplorable Condition Among the Calispell People.

[BY DIRECT WIRE TO THE TIMES.]

SPOKANE (Wash.) Feb. 1.—[Exclusive Dispatch.] That nearly the whole Calispell Indian tribe is sick, destitute and on the verge of starvation, is the information brought here by the Rev. Father Taelman, president of Gonzaga College, who has just returned.

The Indians spent 40 cents, representing the entire remaining funds of the tribe, to wire Father Taelman, summoning him to give the last rites to Marie Susanne, an Indian girl aged 11, who was dying. The priest hurriedly left, but the girl was dead when he arrived.

The Indians, according to the priest, had to borrow vegetables, meat and bread from white settlers for the "wake" over the dead body. He says they have been sick without sufficient food and with no medical attention since before the first of the year.

No schools have ever been built among the Calispells, and they were never taught farming, consequently they have been practically destitute for years.

THOUSANDS OF CATTLE.

A CANADIAN'S PURCHASE.

[BY A. P. NIGHT WIRE TO THE TIMES.]

GLOBE (Ariz.) Feb. 1.—That the Canadian Northwest is to be stocked with cattle from Arizona was confirmed here today by the sale of more than 8000 head of cattle by the Gibson Brothers' ranch, near Globe, to W. H. Ferris, a Canadian cattle buyer. The sale was for cash, and was the largest single livestock transaction in the history of Gila county. Ferris paid the ranch company a little more than $200,000 for the cattle. The cattle will be loaded at Cutter Station, and shipped direct to Alberta, where they will be turned out upon the great ranches of the Canadian Northwest.

NO BETTER WAY TO BREAK A BAD COLD

Surely Cures the Most Severe Cold and Ends Grippe Misery in Just a Few Hours.

The most effective and harmless way to cure the Grippe or break a severe cold, either in the head, chest, back, stomach or limbs, is a dose of Pape's Cold Compound, every two hours until three consecutive doses are taken.

You will distinctly feel the cold breaking and all grippe symptoms going after the very first dose. It promptly relieves the most miserable headache, dullness, head and nose headache, dullness, head and nose sore throat, running of the nose, soreness, stiffness and rheumatic aching.

Take this harmless Compound as directed, with the knowledge that there is no other medicine made anywhere else in the world which will cure your cold or end Grippe misery as promptly and without any other assistance or bad after-effects as a 25-cent package of Pape's Cold Compound, which any druggist in the world can supply.

After three years' research we have conclusively demonstrated that quinine is not effective in the treatment of colds or grippe.

OPEN HOMES TO VETERANS.

People of Stockton Invited to Make Veterans of Civil War Their Guests During Encampment.

[BY DIRECT WIRE TO THE TIMES.]

STOCKTON, Feb. 1.—[Exclusive Dispatch.] Local committeemen for the State Grand Army of the Republic encampment, which will be held here early in the spring, are hard at work on plans for the entertainment of the veterans. It is believed there will be 2500 visitors in attendance, 600 of whom will be veterans.

The Executive Committee, at a meeting held this afternoon, decided to urge the people of the city to at least throw open their homes to the old soldiers, if not to all the visitors.

That the encampment will be one of the best ever held in the State is assured by the success which the Finance Committee, headed by Mayor R. R. Reibenstein, has attained in soliciting subscriptions.

HEIGHT QUESTION PUZZLES.

Registrar at San Francisco Says it is More Difficult to Measure Women Than to Get Their Ages.

[BY A. P. DAY WIRE TO THE TIMES.]

SAN FRANCISCO, Feb. 1.—Registrar Zemansky stated today that the problem of obtaining the ages of women voters is as nothing compared with ascertaining their height. In the first place, his assistants report many women object to removing their hats, as the office is unprovided with mirrors. But when hats are removed the clerks are confronted with the delicate task of making allowances for "rats," puffs, switches and French heels. Until some new and accurate system is devised, the registrar fears a sudden change in styles may invalidate the women's polling lists. Meanwhile, he puts no faith in his measuring machines.

PRISON FACTOR PAROLED.

"Buck" English, for Years Lamp Lighter at San Quentin, Liberated After Term for Stage Robbing.

[BY A. P. DAY WIRE TO THE TIMES.]

SAN QUENTIN, Feb. 1.—"Buck" English, "The Lamplighter of San Quentin," was paroled today after serving seventeen years of a life sentence for participation in a daring stage robbery in Lake county, California, near St. Helena, twenty years ago.

It had been English's work for years to make the rounds of the prison every night and light the lamps. Last night he instructed his successor in the task. As he approached the gate today, he looked back anxiously at the lamps of the prison yard.

"I'm afraid I'll have to come back and give him another lesson," he said as he bade his friends good-by.

English is 62 years old. His partner in the robbery, A. B. Breckenridge, was released on parole last year.

DECISIONS AFFIRMED.

TWO CASES PASSED UPON.

[BY A. P. DAY WIRE TO THE TIMES.]

SACRAMENTO, Feb. 1.—Associate Justice Hart of the District Court of Appeals today handed down an opinion sustaining the Sierra county Superior Court in giving judgment to the plaintiff in the case of Ostrom vs. Woodbury. The action was taken upon their accounts, one for a dept of $267 another on a promissory note for $500, and an assigned promissory note for $500. The Superior Court of Napa county was sustained in the case of W. F. Erving, plaintiff vs. Napa Valley Brewing Company, defendant, E. W. Churchill, intervenor and appellant, James H. Goodman and Company, bank intervenor. The action was for the recovery of equipment for the manufacture of beer alleged to be valued at $6000.

AUCTION IN COURT.

A REALTY TRANSACTION.

[BY DIRECT WIRE TO THE TIMES.]

STOCKTON, Feb. 1.—[Exclusive Dispatch.] A real estate transaction in the Superior Courtroom with Judge Frank Smith as auctioneer, was one of the sights which greeted the spectators who chanced to drop in while the estate of Margaret Caine was being settled. More unusual still was the fact that 1200 acres of land in Fresno county sold for only $8000. Only a few bidders were present and, according to law, the property had to go to the highest bidder. A. S. McDonald at first bid $6250 for the land. M. D. Eaton raised the price to $6875 and McDonald raised to $7000. It climbed to $7200, $7500, $7600 and then to $8000, McDonald, the first bidder, getting the property.

SLOPE BRIEFS.

Youth Gets Three Years.

SACRAMENTO, Feb. 1.—[By A. P. Night Wire.] Tom Carson pleaded guilty to stealing a motorcycle before Superior Judge Hughes this afternoon and was sentenced to three years in San Quentin. Carson gave his age as 20 and said he had run away from his home in Toledo.

Wards Off Lawyers.

OAKLAND (Cal.) Feb. 1.—[By A. P. Day Wire.] In the concluding clause of the will filed here today of the late John Boyd, the poet-philosopher of Berkeley, the testator wrote that he hoped his wishes were so "plainly expressed that no hungry lawyer will try to dispute or break it." Boyd distributed his property among his children and grandchildren.

Green Tea Is Released.

SAN FRANCISCO, Feb. 1.—[By A. P. Day Wire.] Sixty thousand pounds of Chinese green tea, which was seized by customs officials here December 12 on orders from Washington, was released today by Frederick S. Stratton, collector of the port. While the tea had been artificially colored, which caused the Federal order, it was found to conform to the pure food law and was released for that reason. It was consigned to wholesale merchants in Chicago, New York and St. Louis.

Earthquake Is Recorded.

UNIVERSITY OF CALIFORNIA, Feb. 1.—[By A. P. Day Wire.] The University seismographs yesterday afternoon recorded a distant earthquake of feeble energy. The earlier motion began at 12:18 and was followed four and one-half minutes later by a slightly enlarged movement of the same phase. The principal movement was at 12:26. The distance from Berkeley was about 1900 miles in a southwesterly direction.

Boy Lives in Kennel.

OAKLAND (Cal.) Feb. 1.—[By A. P. Day Wire.] After leading a dog's life for four days a runaway small boy named John Keefe, the son of a San Francisco politician, was found by a policeman asleep in a kennel in an East Oakland back yard and turned over to the parents. During his four days in the box the lad begged food from the children of the neighborhood. He is 12 years old.

Pleads Guilty of Murder.

STOCKTON (Cal.) Feb. 1.—[By A. P. Night Wire.] Gus Arrivey, the printer, who killed his mother two months ago by hacking her with a hatchet, and who was later declared sane by a board of medical examiners, today pleaded guilty to murder and was sentenced to life imprisonment at San Quentin. Arrivey had been on a protracted drunk which culminated in the killing of his mother, and the assumption that he was drink-crazed when he committed the act mitigated in his favor.

Dr. John Rogers in Charge.

NAPA, Feb. 1.—[By A. P. Night Wire.] Dr. John Rogers was appointed acting medical superintendent of the State Hospital for the Insane by the board of managers at its meeting today. Dr. Rogers was second assistant superintendent at the hospital. The appointment is only temporary.

AFTER PORTUGAL'S COLONIES.

Germany Watching for Opportunity to Seize Territory When Republic is Forced to Let Go.

[BY DIRECT WIRE TO THE TIMES.]

BERLIN, February 1.—[Exclusive Dispatch.] The protracted disturbances in Portugal are being watched with special interest in Germany, owing to the apparent possibility that the Portuguese government soon will become unable to administer its colonies.

The chance that these may be thrown on the market has become the subject of an active discussion, in the nationalist press, which lays stress on the fact that Germany in such a contingency may have an opportunity to compensate itself for the reverses sustained in the Moroccan negotiations.

Observers familiar with conditions in the republic are pointing out that for three successive years it has been reporting an annual deficit of $400,000, and that its finances are rapidly going from bad to worse. They insist that even if the government succeeds in quelling the internal disorders it cannot carry the heavy burdens of colonial expenditures much longer.

PIONEER IMPORTER DEAD.

Man Who First Brought in Oriental Mattings Leaves Number of Relatives in Pasadena.

[BY DIRECT WIRE TO THE TIMES.]

BALTIMORE, Feb. 1.—[Exclusive Dispatch.] Attacked with acute indigestion shortly after arising Tuesday morning, J. Crawford Lyon, millionaire, and the first man to import mattings from the Orient, was found dead in a chair in his bedroom.

Mr. Lyon was in his sixtieth year. He was born in Weston, Mo., and came to this city when a child. He was a bachelor and a member of the Merchants' Club. In 1907 he was appointed a director in the Union Trust Company of this city. He is survived by one brother, William A. Lyon, and four sisters, Misses Elizabeth L., Annie and Grace Lyon and Mrs. E. H. May of Pasadena, Cal.

RECOMMEND CANAL TOLLS.

NEW YORK, Feb. 1.—[By A. P. Night Wire.] Resolutions recommending the establishment of a toll of $1 per ton on all tonnage passing through Panama Canal were presented at the meeting of the Chamber of Commerce today by the committee on foreign affairs and revenue laws. In the report of the committee it is said that United States vessels could not be favored in the matter of tolls without the abrogation of treaties existing with Great Britain.

ARTHUR LETTS Broadway Dep't Store
HOME 10571. BDWY 4944. BROADWAY COR. 4TH. L.A.

Hemmed Huck Towels 6c each

$24.50 and $25 Rugs $17.95

Bargain Friday No. 630

Waist Sale . . . 69c

—Compare with regular $1 to $1.95 lines, for these are the odds and ends of just such values.

—Many of the garments are the least bit crinkled, but surely they are extraordinary at 69c.

—Batiste, voile, hand embroidered and allover lace.

—A number of pretty models. Nearly all of them are cool lingerie waists, with a few strictly tailored models.

—Certainly this is a typical Bargain-Friday presentation from the Waist Section at 69c.

Ruff-Neck Sweaters $3.50

—Look at their price tickets and you will find that they read $5.95. Ruff-Neck sweaters are capital for the year around—for evenings during the summer, and all the time during the winter. Hand knit and Shaker knit garments; white only. The fact that they are soiled is the "why" for this special price.

Trimmings at yard . . . 64c

—One of the greatest collections that has come under a Bargain-Friday Sale heading in a long time.

—Our buyer, who is now in New York, and this was rushed forward for Bargain-Friday No. 630.

—In going over the assortment you will find silk, silk metal bands, chantilly laces and medallions in bright, light and dark colors.

—Then to these we have added some lines from our own regular stock.

Worth $1.45 to a Few at $3.95

—These are in various effects and widths. Your choice Bargain-Friday, 64c yard. Aisle 1.

Hair Bow Ribbons 12½c

—Just the good staple four-inch pure silk hair bow ribbon, which very seldom sells at such a special price as we are quoting Friday. Best shades as well as black and white. Aisle 1.

360 Yards Fancy Ribbons 10c Yard

—The fancy styles that are so suitable for art work and children's hair bows. Four inches wide in the light shades. Bought and marked specially for Bargain Friday, yard 10c. Aisle 1.

Plans Are Rapidly Unfolding for ?

(Details Soon)

Smith's Grocetic

Delicious, Own Baking

COOKIES—A dozen different kinds to choose from. Glad to have you sample them—they fairly melt in the mouth. Sold separate or assorted. Per dozen..... 10c

Fig Bars

Special for Friday and Saturday. A Tempting Fig Sandwich Biscuit, per lb. 15c.

Ranch Eggs

Local Fresh Ranch Eggs, per doz. 30c
PINEAPPLE CHEESE, gem size, each 5c
FINNAN HADDIE, per lb. 20c
BLOATERS Smoked Eastern— Large 6 for 25c; Small 3 for 10c
Neufchatel Style Cream Cheese 5c
German Breakfast Cheese, Each 5c

Fresh Fruits & Vegetables

Pears for Stewing, Special, per lb. 5c
SWEET POTATOES 6 lbs. for 25c
NAVEL ORANGES, 20c, 25c and 30c doz.
WHITE WINTER PEARMAIN APPLES 5c lb., $1.50 box
BULLEFLEUR APPLES, four-tier 5c lb., $1.50 box
BELLEFLEUR APPLES, 4½-tier 5c lb., $1.50 box
FANCY ARTICHOKES 2 for 25c, $1.25 box
FANCY RIPE TOMATOES 3 lbs. for 25c

WALTER E. SMITH
215-218 SO. SPRING ST.
One Store Only.

DR. HUMELBAUGH

Banish the Pangs of Indigestion

by properly masticating your food. Is your health worth a personal interview with a man who knows how to put your teeth in a first-class condition—without hurt to you and for a reasonable fee, one who will squarely tell you what is needed with an absence of grafting. Is that the kind of Dentist you want? Then cut out the name and address of

Dr. Humelbaugh

305½ South Spring Street, Corner Third and Spring.

One glass of Cel-so gives immediate relief for sick stomach, gas, heartburn and indigestion.
Stops Headache.
Absolutely Harmless
A Delicious Foamy Drink

Sold by all druggists, cafes and soda fountains. 10c glass or 25c and 50c bottle.

Celery Soda Co. S. F.

Consumption Often Develops From Pneumonia

Consumption readily attacks those who have had Pneumonia. Many sufferers from Tuberculosis have a history of having had Pneumonia. The lungs thus weakened are more easily attacked by the germs that cause Consumption.

For all those with "weak lungs," especially those who have had Pneumonia, Eckman's Alterative is the appropriate remedy. Cures of Consumption are accomplished by Eckman's Alterative. But take it in time. There is no wisdom in waiting until Tuberculosis is established. Health is never fully valued until sickness comes. A remarkable recovery follows:

236 North 41st St., Philadelphia, Pa.

"Gentlemen:—I wish I had known of Eckman's Alterative two years ago. Since taking it, following a bad attack of Pneumonia, I have gained twenty-eight pounds, and I cannot but be very thankful to you and the Almighty God for the great blessing and change of health it has brought me."

(Signed Affidavit) THOMAS REILLY.

Eckman's Alterative is effective in Bronchitis, Asthma, Hay Fever, Throat and Lung Troubles, and in upbuilding the system. Does not contain poisons, opiates or habit-forming drugs. For sale by The Owl Drug Co.'s stores and other leading druggists. Ask for booklet of cured cases and write to Eckman Laboratory, Philadelphia, Pa., for additional evidence.

Bladder Trouble

A Simple, Safe, Reliable Method That Quickly Cures Without Drugs or Operation. Consultation, Examination and Advice Free and Invited. Call or write.

Therapeutic Institute
Ground Floor, 248 South Broadway, Los Angeles, Cal.

Washington.

HEYBURN TALKS; NOBODY LISTENS.

Objection to Arbitration Is Unpopular in Senate.

Yet the Idaho Man Blocks Vote on the Treaties.

He May Deliver a Solo in the Key of "Z."

[BY A. P. NIGHT WIRE TO THE TIMES.]

WASHINGTON, Feb. 1.—Senator Heyburn of Idaho blocked today the effort of Senator Lodge and other members of the Committee on Foreign Relations to have the Senate grant unanimous consent to fix a day for voting on the arbitration treaties with Great Britain and France. The Massachusetts Senator asked that voting begin February 29, but declaring he desired earlier action, Mr. Heyburn refused assent.

The objection of the Idaho Senator caused a spirited prolonged colloquy between himself and Mr. Lodge, and at its conclusion the latter abruptly demanded the regular order, which was the consideration of the treaties. He subsequently withdrew the demand.

GENERAL KICKER.

Mr. Heyburn spoke in general denunciation of what he characterized a process of "railroading" great questions through the Senate. He declared that gradually "we are unwinding the skeins of government that had been wound by the founders of the government and undertaking to appoint the monarchs of Europe as the guardians of this republic."

This, he declared to be the result of an intellectual toadying.

Immediately after Mr. Heyburn began his address all of the Democratic Senators, except Mr. Martine of New Jersey, absented themselves from the Senate chamber, as did many of their colleagues. Observing the many vacant chairs around him, Mr. Heyburn declared his intention to speak at length on the subject before the close of the debate, "even if I have to speak a solo."

WHAT LODGE WILL DO.

When ultimately the Senator concluded, Mr. Lodge gave notice that next Monday he would ask the Senate to take up the treaties and vote on them if no Senator was prepared to speak.

During the controversy Vice-President Sherman departed from the usual custom of presiding officer to the extent of suggesting an agreement for a vote. He outlined a plan of beginning the vote on the amendments February 29, and fixing other votes at regular intervals thereafter. This plan encountered the objection of Mr. Heyburn.

EFFECT OF POSTAL BANKS.

FELT IN NEW YORK CITY.

[BY A. P. NIGHT WIRE TO THE TIMES.]

WASHINGTON, Feb. 1.—International money business in New York City since the establishment there of postal savings banks shows a decrease of $6,524,479 as compared with the corresponding period of last year. Postmaster-General Hitchcock takes these figures to indicate that foreign born residents now are depositing their surplus money in postal banks instead of sending it abroad. New York does 90 per cent of the international money order business of the country, and in December last the business decreased nearly $2,000,000.

YELLOW FEVER VICTIMS.

MARINES ARE RECOVERING.

[BY A. P. NIGHT WIRE TO THE TIMES.]

WASHINGTON, Feb. 1.—All the yellow fever patients from the gunboat Yorktown, who were left in Guayaquil when the little vessel was obliged to retreat to St. Elena, have recovered, with the exception of Raymond Symmonds, ordinary seaman, whose condition is fair. The Yorktown will remain in St. Elena until February 12 to receive her new captain, Commander Thomas Washington.

HOUSE SEATS CONTESTED.

NEGRO CLAIMS ELECTION.

[BY A. P. DAY WIRE TO THE TIMES.]

WASHINGTON, Feb. 1.—One of the House election committees today heard preliminaries of the contest between Charles J. Maurer, Democrat, and Richard Bartholdt, Republican, of St. Louis. The legality of the naturalization of Bartholdt is challenged and fraudulent registration is charged. A. Prioleau, a South Carolina negro, appeared today before one of the House election committees to contest the seat of George S. Legare, Democrat. The contestant contends that affidavits of voters show he was elected. Previous contests by Prioleau have been disallowed.

WASHINGTON BRIEFS.

New Arizona Postmasters.

WASHINGTON, Feb. 1.—[Exclusive Dispatch.] The following Arizona postmasters have been appointed: Morris E. Crane, Forepaugh, vice C. B. Genung; Christopher Scheele, St. Johns, vice Benjamin Schuster.

Indian Lands for Sale.

WASHINGTON, Feb. 1.—[By A. P. Night Wire.] After removing disputed features in the bill providing for the sale of the unallotted lands in the Standing Rock Indian reservation in North Dakota and South Dakota, the Senate passed that measure today. The lands embrace more than 1,100,000 acres.

Bids Exceed Allowance.

WASHINGTON, Feb. 1.—[By A. P. Day Wire.] Bids for constructing the gunboat Sacramento opened today at the Navy Department were higher than the $500,000 appropriation. Cramp and Sons of Philadelphia bid $716,000, and submitted an alternative proposition for a smaller ship for $485,000. The New York Shipbuilding Company sent word it could not build the Sacramento without a loss.

New Postmaster in Hackberry.

WASHINGTON, Feb. 1.—[Exclusive Dispatch.] William S. Nichols was today appointed postmaster of Hackberry, Mohave county, Arizona, vice W. L. Kayser, resigned.

WANTS WIVES TO WORK.

Cornell Professor Thinks They Ought to Have a Trade or Calling, as If They Already Had Not.

[BY DIRECT WIRE TO THE TIMES.]

ST. LOUIS, Feb. 1.—[Exclusive Dispatch.] What he called the shame of women who must practice the art of husband-catching to insure themselves a livelihood; the ignominy of woman's economic dependence on her husband whom society recognizes as his property, was presented in sharp contrasts by Dr. Nathaniel Schmidt of Cornell University in a lecture on the "Woman's Movement," here this afternoon.

Prof. Schmidt advocated that husbands pay salary to their wives and thus put an economic value on her social service. He advocated separate incomes for the husband and wife and insisted that both should have a trade or a profession or some means of earning a livelihood.

TAKES WANT AD MEDIUM.

Oklahoma Citizen Inserts Notice to Susceptible Maidens and Marks It Till Forbidden.

[Special Correspondence of The Times.]

OKLAHOMA CITY (Okla.) Jan. 30.—If there is a tall, slender, dark-complexioned, good-looking woman, not 40 and "matrimonially inclined," who would like a typical Indian Territory citizen, she has an opportunity of finding her man in Peter Bagby of Jay, Okla. Peter has advertised for a wife. He means business. His ad is marked "tf," which means it is to run till ordered out.

Bagby is an old-timer in the Indian country. He has a right as a citizen on Indian land and has both land and cattle in the old Cherokee nation. He is one of the most prominent citizens of this county and is a type of the romantically-inclined men of that region. Here is his ad:

"WANTED—A good woman, matrimonially inclined. Must not be over 40 years of age, and a tall, slender, dark-complexioned woman preferred. I am 39 years of age, tall and handsome, blue eyes, and will make a devoted husband to a woman answering above description. Am pretty well fixed in a financial way and prefer a woman who has at least as much wealth as myself."

There have been many advertisements—some by fakers—of Indian girls looking for husbands from the North and East, but this is the first time a man of the Indian country has advertised for a wife.

PITH OF THE DAY'S NEWS FROM THE MIDDLE WEST.

[BY DIRECT WIRE TO THE TIMES.]

CHICAGO, Feb. 1.—[Exclusive Dispatch.] Following the heavy snow of today, decidedly colder weather is the forecast for tomorrow. The maximum temperature today was 31 and the minimum 23 deg. Middle West temperatures:

	Max.	Min.
Alpena	20	8
Bismarck	16	14
Cairo	36	30
Cheyenne	38	18
Cincinnati	34	26
Cleveland	30	16
Concordia	30	28
Davenport	24	14
Denver	44	14
Des Moines	20	10
Detroit	28	16
Devil's Lake	0	*10
Dodge City	38	26
Dubuque	24	12
Duluth	10	*2
Escanaba	16	*4
Grand Rapids	24	10
Green Bay	20	2
Helena	34	20
Huron	10	6
Indianapolis	28	22
Kansas City	32	24
Marquette	16	4
Memphis	42	38
Milwaukee	26	20
Omaha	22	12
St. Louis	30	24
St. Paul	18	2
Sault Ste. Marie	24	4
Springfield, Ill.	26	20
Springfield, Mo.	32	24
Wichita	36	22

*Below zero.

LONE ROCK WOMEN GET RICHES

[BY A. P. NIGHT WIRE TO THE TIMES.]

LONE ROCK (Wis.) Feb. 1.—Two Lone Rock women, Maud Shipley and Edith Layton, are beneficiaries to an amount of $10,000 each under the will of the late William Land, a Sacramento (Cal.) capitalist, who died recently. He left about $1,500,000, a large portion going to charity.

GIRL BREAD MAKER HONORED.

[BY A. P. DAY WIRE TO THE TIMES.]

CHICAGO, Feb. 1.—Miss Lois Edmonds, 11 years old, Iowa's champion bread maker, left Chicago today for Washington, where she will bake a loaf of bread for President Taft. Despite her youth, Miss Edmonds wrested this honor from 400 other contestants. With her are ten Iowa school boys, each a champion corn raiser in his own county. The children are being sent to Washington by the Iowa Congressmen.

LOCK SELVES IN VAULT.

[BY A. P. DAY WIRE TO THE TIMES.]

CHICAGO, Feb. 1.—Two alleged book makers in the Adams Express building locked themselves in a vault today to escape arrest, and almost smothered before being released. They spent more than three hours in the stronghold and when they were liberated found a detective still waiting to take them to jail. They gave their names as George Lynch and William Haldeman. It was necessary to find the manager of the building before the combination could be worked.

CONVICTS ENJOY CAMERA.

[BY A. P. DAY WIRE TO THE TIMES.]

LANSING (Mich.) Feb. 1.—A craze for having their pictures taken to send to their friends outside the walls has captured convicts in the State Prison. Each day a large number visit the photograph gallery. For the few minutes they pose they are allowed to wear ordinary clothes, a coat, shirt and collar being loaned them for the occasion. The photographs are made by Capt. J. B. Shane, a photographer who is serving a life sentence for murder and his work is highly satisfactory to the convicts.

Programme.

BETTER BILL FOR UNDERWOOD'S.

REPUBLICANS TO OFFER IT IN THE SENATE.

Their View of the Iron and Steel Tariff Will Be Presented to the Upper Branch and to the Country at Large—Conference on the Subject Yields Fruit.

[BY A. P. NIGHT WIRE TO THE TIMES.]

WASHINGTON, Feb. 1.—As a result of the conference of Republican Senators immediately after the adjournment of the Senate tonight, the Republican view of the tariff situation will be presented to the Senate and to the country at large, in connection with the House bill to revise the iron and steel schedule. The meeting was attended by most of the Republican members of the Finance Committee and also by some of the other Republican leaders, but none of the insurgent Senators was present.

The first move in carrying out the programme will be a meeting of the Finance Committee tomorrow. The full committee will be advised of the desire of the Republicans for a general hearing on the iron and steel bill, and it is believed Democratic members of the committee will offer no objections.

The hearings probably will begin next week.

No effort was made to decide whether the Republicans would present a substitute for the Underwood steel bill, or content themselves with a direct effort to defeat that measure, but it is believed there will be a substitute, as the ad valorem system, which characterizes it, is unacceptable to the Republican Senators generally. With the bill once in the Senate, whether on a favorable or an adverse report, the purpose is to discuss it at length, so as to present all phases of the Republican side of the tariff question.

Senator La Follette was among the Republican members of the Finance Committee absent from today's meeting.

MILLIONS FOR CHARITY.

Will of Mrs. Caroline Neustadter, Filed in New York, Provides for Model Tenement Homes.

[BY A. P. NIGHT WIRE TO THE TIMES.]

NEW YORK, Feb. 1.—More than $2,000,000 is to be distributed in charitable bequests, according to the will of Caroline Neustadter, which was filed today. Half of the amount is left to trustees, with which to found a corporation as a memorial to her husband, Henry Neustadter, to build and maintain model homes for tenants of moderate means.

Mr. Neustadter was a Californian, and his widow bequeaths considerable amounts to San Francisco charities. The institutions benefited include the Jewish Orphan Asylum of that city, which receives $20,000; the Eureka Benevolent Society, $10,000, and the Children's Hospital, $10,000. The total amount of the estate is estimated at $4,000,000.

REMOVE POLICE FROM POLITICS.

The Words Are Twin Sisters, but Chicago Board Says They Don't Get Along Well Together.

[BY A. P. NIGHT WIRE TO THE TIMES.]

CHICAGO, Feb. 1.—The City Civil Service Commission, which has been investigating the police department, is preparing to submit to Mayor Harrison a plan for the administration of police affairs through a board of commissioners.

The removal of the department from politics is one of the objects aimed at. A feature of the project is the reduction of the present power of the Chief of Police, making him more a disciplinarian than its director of ways and means.

OBSERVING HIS SANITY.

Former Judge of Boston Municipal Court Placed in State Hospital Suspected of Insanity.

[BY A. P. DAY WIRE TO THE TIMES.]

BOSTON, Feb. 1.—Henry S. Dewey, formerly judge of the municipal court, was taken into custody yesterday on complaint of Charles Gaynor of the Department of Penal Institutions, and sent to the Boston State Insane Hospital for observation. Judge Dewey was judge advocate general and a member of Gov. Roger Wolcott's staff. He resigned as judge of the Municipal Court several years ago because of ill health. Various incidents led to the filing of the complaint alleging that he is insane.

The latest happening was his appearance as counsel in a case in the Superior Court last week, dressed in the uniform of a brigadier-general of the State militia, and carrying a sword and a revolver.

Judge Dewey, who is a second cousin of Admiral Dewey, came into the public eye while judge of the Municipal Court by making some novel decisions, particularly in defining the condition which would determine whether a man was intoxicated within the meaning of the law.

He has served in the Boston Common Council and the Massachusetts House of Representatives. In 1909 he brought suit against the Good Government Association for alleged libel in a campaign pamphlet, placing the damages at $76,950,000.

The trial of the suit was full of sensations and resulted in a verdict against Judge Dewey.

OIL PRICES AVIATING.

Have Gone Up Steadily Since Dissolution of Standard Oil Company and Likely to Go Higher Yet.

[BY A. P. DAY WIRE TO THE TIMES.]

NEW YORK, Feb. 1.—Prices of oil have been going up steadily since the dissolution of the oil trust by the decree of the United States Supreme Court and a representative of the Standard Oil Company said today that they probably would go higher.

Three times this year the Standard Oil Company of New Jersey has advanced the price which it pays for crude oil, and there have been corresponding increases in the wholesale and retail quotations for kerosene, gasoline and others of the refined products.

Gasoline has risen 2 cents a gallon in New York markets. Automobile dealers estimate the advance means an increase of more than $200,000 a month in the cost of running the automobiles in New York State. Since the first of the year there has been an advance of 2 cents a gallon in the price established by the Standard Oil Company for petroleum delivered by wagon to consumers in this city. Not only in New York but elsewhere through the country have prices been raised.

The increased cost of conducting the three companies into which the oil trust was divided, as compared with the expenses of the compact organization which existed under the old regime, has been advanced as a reason for the rise in prices.

According to J. I. C. Clarke, the mouth-piece of the Standard Oil Company, this theory is not correct. Mr. Clarke said that the higher prices were due to economic conditions. The Pennsylvania fields, he said, supply the best crude oil and as the output of that product recently has been insufficient, the price of Pennsylvania oil has been advanced to stimulate production.

Mr. Clarke said the quotations would be raised until it reached a point which restored the production in the Pennsylvania fields to the required basis.

HOME TO NEW CARDINAL.

Elaborate Ceremonies Held at Boston in Celebration of Honors Conferred at Rome.

[BY A. P. NIGHT WIRE TO THE TIMES.]

BOSTON, Feb. 1.—Upon his golden throne on the left of the altar, His Eminence William Cardinal O'Connell was the central figure in a pontifical mass of thanksgiving, celebrated at the Cathedral of the Holy Cross today for the honors which had been conferred on him. Five hundred vested priests occupied seats at the head of the church. Mass was celebrated by Bishop John J. Nolan of Hartford, and the sermon was preached by the Right Rev. Joseph J. Anderson, Bishop Coadjutor of Boston. The sermon was largely an address of welcome to the cardinal, who replied at length.

HOW BEEF IS BILLED.

Federal Jury Hears Packers Tag It With the Price Branch Houses Are Expected to Obtain.

[BY A. P. NIGHT WIRE TO THE TIMES.]

CHICAGO, Feb. 1.—F. M. Fleming, consignment clerk for the G. H. Hammond & Co. plant of the National Packing Company in Chicago, told the jury in the packers' trial today that cars of beef shipped to the eastern territory were always billed to the branch houses at a price which the branch house managers were expected to get for the product, if possible, but in many instances the prices obtained were less.

Figures on four lots of beef shipped East in March, 1909, were read. They showed that the price in this instance was more than the live cost of the animals.

The selling prices on these lots were less than the test cost and Government Counsel Sheean attempted to show that this meant an exorbitant profit to the packer because the allowance for by-products, figured in the test cost, was inadequate.

Both the government and the defense are co-operating to expedite the trial and indications are that the case may be concluded March 1. At that time it is probable the defense will move for instructions to acquit on the theory that the government has failed to make out its case. Argument probably will occupy two weeks.

Examination of Owen J. Williams, invoice clerk of the G. H. Hammond & Co.'s plant of the National Packing Company at Chicago was concluded today.

"SHOW" SHIPS COMING.

German Naval Authorities at Work on Arrangements for American Visit of German Squadron.

[BY A. P. NIGHT WIRE TO THE TIMES.]

BERLIN, Feb. 1.—Plans for the visit of a German squadron to the United States are as yet incomplete. The admiralty will not select the vessels which are to take part in the visit until the diplomatic formalities have been concluded.

The battleship cruisers Von der Tann and Moltke, the "show ships" of the navy, are available for the proposed visit, and the new battleship cruiser Goeben, if her trial trips are completed, probably will participate. It is hoped here that these three warships will be sent to America, as they constitute the acme of German design.

Prince Adalbert, the third son of Emperor William, paid a visit to Dr. von Bethmann-Hollweg, the Imperial Chancellor, today and a definite announcement as to whether he will accompany the squadron to America may be expected shortly. He finishes his studies at the Marine Academy at Kiel on June 30, but the Emperor may perhaps assign him to sea service with the fleet at an earlier date.

WAGE CONFERENCE FAILS.

Coal Operators and Miners Unable to Agree on Schedule and Joint Committee Is Named.

[BY A. P. NIGHT WIRE TO THE TIMES.]

INDIANAPOLIS, Feb. 1.—Reporting that their demands were so far apart that there was no chance of agreeing at this time, the joint conference of bituminous coal miners and operators called to negotiate a wage scale to go into effect April 1, adjourned today.

A committee composed of John P. White, president of the miners, and one operator and one miner from each of the four States represented in the conference—Indiana, Illinois, Ohio and Western Pennsylvania, was appointed to entertain any proposition from either side and call the conference to reassemble if an agreement seemed possible.

CALLS FOR WAR CRAFT.

British Navy Unexpectedly Asks Bids on Three Torpedo Boat Destroyers Not Provided For.

[BY A. P. NIGHT WIRE TO THE TIMES.]

LONDON, Feb. 1.—An unexpected call was made today on all the ship builders in the list of constructors for the British navy to send in tenders for a new fleet of torpedo boat destroyers of the most up-to-date type. Each of the firms has been invited to tender for three boats.

No provisions for the construction of these craft was made in this year's naval estimates, but prominent naval men have for a long time complained of the lack in the British navy of fast sea-going destroyers capable of coping with modern cruisers.

Railroad Record.

SAY RAILROADS PLAY FAVORITES.

Denver Finds Freight Rates the Root of All Evil.

Why Her Wholesale Trade Is Dying of Atrophy.

Special Examiner Prouty Hears Lugubrious Wail.

[BY A. P. NIGHT WIRE TO THE TIMES.]

DENVER, Feb. 1.—Denver's wholesale business has been practically at a standstill for the last decade, according to testimony of shippers given today before Ward Prouty, special examiner for the Interstate Commerce Commission, which is investigating the complaint of the Denver Consumers' and Shippers' Association against freight rates.

Tables of comparative rates between Chicago, Kansas City, St. Louis, Omaha, and Denver and cities in Wyoming, Montana and Idaho were introduced, tending to show that this stagnant trade condition was the result of discriminations in favor of the eastern cities.

Reloading penalties against Denver were cited as putting Denver in a disadvantageous position.

Attorney A. E. Heim of Wichita, Kan., of counsel for the shippers, in his opening statement declared that he is seeking relief for the entire Southwest. The cost of living here is exceptionally high, he said, due to existing freight conditions.

"Railroad domination by eastern carriers has made reasonable rates impossible," he declared.

Notification.

EXPRESS MEN "IN BAD" NOW.

INTERSTATE COMMERCE COMMISSION TO PROSECUTE.

Three Thousand Overcharges Are Found by Lane in a Single Day and Barrels of Uncarned Money He Says Is Dumped Into the Coffers of the Companies.

[BY A. P. NIGHT WIRE TO THE TIMES.]

WASHINGTON, Feb. 1.—Prosecution of express companies for overcharging shippers on the transportation of their goods was indicated by Commissioner Lane, at the express rate hearing today, to be the intention of the Interstate Commerce Commission.

W. A. Ryan, one of the investigators for the commission, presented in tabulated form the examination of one month's business of the Adams Express Company, showing that $67,000 in overcharges had been turned into the company's treasury.

T. B. Harrison, counsel of the company, explained what are known as "over-prepayments," and asserted that he would be able to show that not more than 20 per cent of the $67,000 actually remained in the company's treasury. He added that positive instructions were given by the company to all its representatives to make refunds on all discoverable overcharges.

"Well," said Commissioner Lane, "it is conclusively established that the agents of the companies themselves do not understand the tariffs and regulations of the companies. By an examination o fthe business of the companies for one day we find more than 3000 overcharges. Now, then, we propose to prosecute the companies for making these overcharges. They are clearly violations of the law."

Mr. Ryan presented comparative tables of the operations of the express companies in Great Britain, France and Germany and those of the United States. They showed, generally, that for similar service, weights and distances, the foreign rates were considerably lower than the domestic rates.

Representatives of the companies pointed out that the express business of the United States was carried either on fast passenger trains or on special express trains, the matter of speed and expedition being given greater consideration in America than in Europe.

The testimony and figures thus far presented by the commissioner's investigators tended to indicate a belief on their part that the companies should adopt a flat rate, applicable to various zones to be established either voluntarily by the companies or by order of the Interstate Commerce Commission.

FREE POSTAL CARDS.

FROM THE ESPEE.

[BY A. P. NIGHT WIRE TO THE TIMES.]

SAN FRANCISCO, Feb. 1.—The Southern Pacific announced today it would repeat its "postal card day," inaugurated February 23, last year. The company intends to distribute 2,500,000 postcards on that day free. The cards this year will include views of Nevada, Arizona and California. They will be double, the return portion containing a request for information regarding the State which the picture represents.

TO REHABILITATE THE WABASH.

ST. LOUIS, Feb. 1.—Receivers of the Wabash Railroad awarded today to Kuhn, Loeb & Company of New York, the issue of $10,000,000 receiver's certificates on the firm's bid of a $25,000 premium. Seven bankers of New York and St. Louis participated. Kuhn, Loeb & Company offered a premium of par and one-fourth of 1 per cent. on the certificates, the issuance of which Federal Judge Adams had approved for rehabilitation of the railroad.

Pasadena Hotels.

Hotel Maryland & the Maryland Bungalows — ALWAYS OPEN D. M. LINNARD Mgr., Pasadena

City Restaurants.

The Hospitality — Of the Bristol is a thing of pleasure. Music. Entertainers. CAFE BRISTOL, Fourth and Spring

THE TIMES FREE INFORMATION BUREAU

531-33 South Spring Street

ADVERTISING COPY AND SUBSCRIPTIONS RECEIVED

THE TIMES FREE INFORMATION AND RESORT BUREAU is for the accommodation and benefit of persons seeking interesting routes of travel, desirable hotels and resorts, recreation and recuperation at the seashore or in the mountains.

Particulars are furnished by competent attendants and by correspondence to the general public regarding rates and attractions of railroad and steamship lines, hotels and pleasure and health resorts. Photographs, descriptive circulars and transportation literature are kept on hand for inspection and distribution. Times readers can obtain here in a few minutes without the delay incident to writing for it, all the information necessary for a safe and enjoyable journey or vacation. This service is absolutely free.

PERSONS CONTEMPLATING VISITING LOS ANGELES ARE PRIVILEGED TO HAVE THEIR MAIL ADDRESSED TO THIS BUREAU.

Resorts.

SANTA CATALINA ISLAND — We Like to TALK ABOUT IT Especially the WONDERFUL WINTER CLIMATE Come in and ask all the questions you like. BANNING CO., Agts., 104 P. E. Bldg. Main 4492, P6576.

HOTEL MOUNT WASHINGTON

At the terminus of the celebrated Mt. Washington Incline Railway, reached in 25 minutes by Garvanza car from the business center. Accessible to motorists by the finest scenic mountain driveway in the West. Pure, healthful mountain air. All the scenic grandeur of the Alps of Switzerland, yet within easy reach of the city and the beaches. Phone 31227. Write or phone for illustrated booklet—

"1000 FEET ABOVE THE SEA."

HOTEL HOLLYWOOD

Los Angeles, Cal. Midway between the city and the ocean, near the foothills of the Santa Monica Mountains. Beautiful canyon and mountain drives and walks. Excellent location for motorists. Fine boulevard to city or sea. Electric cars pass hotel direct to city or beach. Write or telephone for terms and booklet. Home Phone 57011. American plan. MRS. M. J. ANDERSON, Proprietor.

New Arlington Hotel

SANTA BARBARA—E. P. DUNN, Lessee

ABSOLUTELY FIREPROOF. ALL OUTSIDE ROOMS.

TRY THE NEW AUTO BOULEVARD FROM LOS ANGELES DIRECT TO ABSOLUTELY FIREPROOF, STEEL AND CONCRETE

HOTEL VIRGINIA

Long Beach. Overlooks the Pacific Ocean with marine view unequaled. It's cuisine is noted the world over. Guests of Hotel Virginia have full privileges at famous VIRGINIA COUNTRY CLUB. Those in quest of perfect golfing will find the 9-hole golf links the sportiest in the West. PHONE FOR RESERVATIONS. Carl Stanley, Mgr.

RADIUM SULPHUR SPRINGS—Melrose Ave. and Gower St., Los Angeles.

TAKE BATHS IN LIQUID SUNSHINE. NATURAL MINERAL WATER. IT SPARKLES AND FOAMS LIKE CHAMPAGNE. Drink the most radio-active natural curative mineral water. It purifies blood, keeps you young, revitalizes, rejuvenates your whole body. HOT BATHS cure Rheumatism, Colds, Poor Circulation, Sciatica, Diabetes, Stomach, Liver, Kidneys, Bladder, Blood, Bright's, Nervous and Female Troubles. Makes skin velvety, stops hair falling out. Physician in charge. Send for Booklet. Water delivered. Melrose ave. cars on W. 7th st. direct to springs. Telephone 23401.

Mount Wilson — 6,000 elevation. Los Angeles office, 306 Mercantile Place. Phones: Mdwy. 1443; Home P4503.

LONG BEACH SANITARIUM

Long Beach, Cal., where the famous Battle Creek Sanitarium methods are used and given the same as at Battle Creek. The finest and best equipped institution west of Chicago. Reasonable rates. Write or phone for reservations.

Los Angeles Hotels and Apartments.

The Leighton

North side of Westlake Park, faces south. West Seventh or First and Sixth Street Loop cars, 10 minutes' ride. The right hotel, right location, right prices. Hotel is for sale. J. M. WOLFE, Manager.

Hotel Musydora — JUST OPENED. 821 SO. GRAND AVE. Fireproof. Steam heat. Single and double rooms. Grand ave., 5th and 10th st. cars. Prices $3.50 to $5.00 per week. Phone 60284.

Westbrook Apts. — Just opened, everything new, strictly modern and first class. Take First and Sixth Street Loop car to Alvarado and Ocean View. Sightly location. One block from Westlake Park. Lobby and lounging rooms. Rates reasonable. Phones—Wilshire 3200, Home 55418.

Shatto Apartments — Opened January, 1912. Attractive single and double suites. New, airy, modern and tastefully furnished. Good elevation in Westlake district. A quiet home, a short block from street car. Not too far to walk to business center; $32.50 to $75.00. Take West Sixth street car to Valencia st. 1336 SHATTO STREET.

THE DAGMAR, 840 So. Hope St. Just Opened. Los Angeles' newest and best apartment hotel. Luxurious reception rooms and sun parlors. Best service. An apartment hotel for particular people, in the heart of the city. No street car noise. Apartments $50 to $100. A few vacancies—in rooms and apartments. Main 6613, A3652.

NEW HOTEL BROADWAY — Steam Heat. 205-215 North Broadway. Corner Court St. Phones—A5941; Main 1202.

St. George Apt's — JUST OPENED. 711 WESTLAKE AVE. Two and three-room suites. Completely furnished for housekeeping. Steam heat, plenty of sunshine. Homelike and refined in all its appointments.

Superb Routes of Travel.

NO EXTRA CHARGE FOR MEALS OR BERTH.

Steamship Queen, Sailing Thursday, Feb. 8th.

$7.35, first class. SAN $8.35, second class. FRANCISCO — $25.35, first class, SEATTLE OR $15.35, second class. TACOMA

Steamship State of California, Sailing Sunday.

$1.35, first class. $5.35, second class. San Francisco — $25.35, first class. SEATTLE; $22.35, first class. TACOMA OR $15.35, second class. VICTORIA

THROUGH TICKETS EAST, via San Francisco, Victoria or Seattle, to Salt Lake, Denver, Omaha, Spokane, St. Paul, Chicago, New York and all points in the United States, Canada and Alaska.

SAN DIEGO DAYLIGHT EXCURSIONS, every Wednesday and Saturday A.M. $3.50 ROUND TRIP—$2.50 ONE WAY.

LARGEST SHIPS AND BEST SERVICE.

Ticket Office, 540 South Spring St. Phones: Home A3333; Main 47.

All Rates Include Berth and Meals.

$8.35 First Class San Francisco — San Francisco & Portland S. S. Co. — $5.35 Second Class San Francisco

THE BIG 3 — HEAD HEAVY POST CUTS

SAN FRANCISCO, ASTORIA AND PORTLAND.

Largest and newest modern coast liners on the Pacific. Connecting at San Francisco, Astoria and Portland for All Eastern Points. Sailings: February 8, 6, 15, 18, 23, 28.

PACIFIC MAIL S. S. CO.

S.S. Manchuria, S.S. Mongolia, S.S. Korea, S.S. Siberia. For Honolulu, Japan, China, Manila and Around the World Tours.

PANAMA LINE FOR Mexico, Central America, Panama. Connecting for South America and New York.

A. OTTINGER, Gen'l. Agt. C. S. KRUEGER, Dist. Pass. Agt. Phones—Home A3751; Sunset, Main 1994. 517 SOUTH SPRING ST.

$7.00 FIRST CLASS San Francisco SECOND CLASS $5.00

Berth and meals included. Portland, $17-$18; SEATTLE, $21-$15. Unsurpassed accommodations. Sailing Tuesday, Thursday and Saturday. Main 1260. WEST COAST STEAMSHIP LINE, 528 South Spring Street.

Potential.

RAILROAD KING HAWLEY DEAD.

Succumbs in New York After Few Weeks' Illness.

Controlled Vast System of Roads With Associates.

Began Most Important Work With C. P. Huntington.

[BY A. P. NIGHT WIRE TO THE TIMES.]

NEW YORK, Feb. 1.—Edwin Hawley, chairman of the Minneapolis and St. Louis Railroad, and one of the leading railroad magnates in this country, died at his home here today after an illness of several weeks.

Mr. Hawley had been a sufferer from nervous indigestion for some time and for the last few weeks had been confined to his house at No. 19 East Sixtieth street. Frequent reports that his condition was serious were denied, and only yesterday Mr. Hawley said he hoped to be down town within a week or so. His death came at 4 o'clock this morning.

Among the companies of which Mr. Hawley was a director were the Colorado and Southern Railway, Colorado Fuel and Iron Company, the Evansville and Terre Haute Railway, the Minneapolis and St. Louis, the Iowa Central and the Hocking Valley Railroad.

STARTS WITH LA GRIPPE.

Early in the winter Mr. Hawley had an attack of la grippe and returned to work before he had sufficiently recovered. As a result he suffered a relapse and his physicians told him he would have to take a long rest. Since then Mr. Hawley has been confined to the house and recently he began to suffer from indigestion. Early this morning Mr. Hawley was seized with heart failure and death soon ensued.

No arrangements have been made for the funeral. Notwithstanding his illness, Mr. Hawley kept in constant touch with his business affairs and occasionally received visitors at his home to discuss matters of sufficient importance.

The constructive work of Mr. Hawley in the railroad field has often been compared to that of the late E. H. Harriman. With his associates, Mr. Hawley controlled the Chesapeake & Ohio, the Iowa Central, the Minneapolis and St. Louis, the Missouri, Kansas and Texas, the Hocking Valley, the Toledo, St. Louis and Western and other lines.

WABASH WANTED HIM.

Quite recently he was asked to undertake the readjustment of the affairs of the Wabash Railroad. The stock market was not affected by the news of Mr. Hawley's death. Chesapeake and Ohio went off two points, however.

He was 61 years of age and his earliest railroad service began in 1867 as a clerk on the Erie Railroad. His important work was done between 1890 and 1902 in the service of the Southern Pacific, where he was the right-hand man of the late Collis P. Huntington. The so-called Hawley system of railroads has been built up within the last fifteen years.

Mr. Hawley was a bachelor, and the only relative with him when he died was his nephew, Walter S. Crandall, a member of the Hawley firm.

Mr. Hawley had just finished preparations for a trip to Palm Beach, where he expected to spend the rest of the winter.

WILL CARRY OUT PLANS.

Newman Erb, who was one of Mr. Hawley's closest business associates, said today:

"Mr. Hawley had comprehensive plans under way, at the time of his death, for the development of railroad properties in which he was interested. These plans were known to his friends and I believe they will be carried on without interruption. So far as the Minneapolis and St. Louis and Iowa Central are concerned, Mr. Hawley had relieved himself of the handling of these properties by placing those personal friend of Edwin W. Hawley entirely in my hands." Hawley estimated his personal fortune at $20,000,000.

BANG'S DEATH REGRETTED.

Works of Danish Novelist Are Praised in European Papers Following His Death in Utah.

[BY DIRECT WIRE TO THE TIMES.]

COPENHAGEN, Feb. 1.—[Exclusive Dispatch.] The death of Hermann J. Bang, the Danish novelist, which is announced as having occurred in Ogden, Utah, has caused profound regret. While he was alive his merits as a writer were much in dispute, but now he is praised in the European press as one of the greatest novelists of modern times. Most of the Danish papers publish special Bang editions. One of the steamers of the Scandinavian-American line will bring his remains to Copenhagen.

PREMONITION OF DEATH.

[BY DIRECT WIRE TO THE TIMES.]

CHICAGO, Feb. 1.—[Exclusive Dispatch.] Premonitions that his trip around the world would never be completed by him were voiced in Chicago Friday by Mr. Bang. The fear was given at a luncheon at the University Club, given him by George Bech, Danish Consul, and Henry L. Hertz. Mr. Bang remained in Chicago only eight hours on his way to the Coast.

Dr. Max Henius said:

"When we parted, he said: 'I hope I may welcome all of you in Denmark if I live.' Previous to that he told Mr. Bech and Mr. Hertz he had a feeling that his trip would be fatal.

"'You see, the steamer Cleveland, which I am to take out of San Francisco, has had an accident at Honolulu,' said Mr. Bang. 'That is a bad omen. I feel that I shall die on this trip, although I do not know just where.'"

Joseph Steffens.

SACRAMENTO, Feb. 1.—[By A. P. Night Wire.] Joseph Steffens, banker and father of Lincoln Steffens, died at his home here Wednesday. He was born in Upper Canada seventy-five years ago, and came to California across the plains in 1862 to San Francisco, removing to Sacramento seven years later as manager of a branch house of what is now the W. P. Fuller Company, and in which he was heavily interested. He served as president of the Sacramento Board of Trade and was for several years president of the California Museum Association. In 1884 he was defeated for Mayor. At the time of his death he was vice-president of the California National Bank. He leaves a

Potential.

RAILROAD KING HAWLEY DEAD.

Succumbs in New York After Few Weeks' Illness.

Controlled Vast System of Roads With Associates.

Began Most Important Work With C. P. Huntington.

[BY A. P. NIGHT WIRE TO THE TIMES.]

NEW YORK, Feb. 1.—Edwin Hawley, chairman of the Minneapolis and St. Louis Railroad, and one of the leading railroad magnates in this country, died at his home here today after an illness of several weeks.

Mr. Hawley had been a sufferer from nervous indigestion for some time and for the last few weeks had been confined to his house at No. 19 East Sixtieth street. Frequent reports that his condition was serious were denied, and only yesterday Mr. Hawley said he hoped to be down town within a week or so. His death came at 4 o'clock this morning.

Among the companies of which Mr. Hawley was a director were the Colorado and Southern Railway, Colorado Fuel and Iron Company, the Evansville and Terre Haute Railway, the Minneapolis and St. Louis, the Iowa Central and the Hocking Valley Railroad.

STARTS WITH LA GRIPPE.

Early in the winter Mr. Hawley had an attack of la grippe and returned to work before he had sufficiently recovered. As a result he suffered a relapse and his physicians told him he would have to take a long rest. Since then Mr. Hawley has been confined to the house and recently he began to suffer from indigestion. Early this morning Mr. Hawley was seized with heart failure and death soon ensued.

No arrangements have been made for the funeral. Notwithstanding his illness, Mr. Hawley kept in constant touch with his business affairs and occasionally received visitors at his home to discuss matters of sufficient importance.

The constructive work of Mr. Hawley in the railroad field has often been compared to that of the late E. H. Harriman. With his associates, Mr. Hawley controlled the Chesapeake & Ohio, the Iowa Central, the Minneapolis and St. Louis, the Missouri, Kansas and Texas, the Hocking Valley, the Toledo, St. Louis and Western and other lines.

WABASH WANTED HIM.

Quite recently he was asked to undertake the readjustment of the affairs of the Wabash Railroad. The stock market was not affected by the news of Mr. Hawley's death. Chesapeake and Ohio went off two points, however.

He was 61 years of age and his earliest railroad service began in 1867 as a clerk on the Erie Railroad. His important work was done between 1895 and 1903 in the service of the Southern Pacific, where he was the right-hand man of the late Collis P. Huntington. The so-called Hawley system of railroads has been built up within the last fifteen years.

Mr. Hawley was a bachelor, and the only relative with him when he died was his nephew, Walter S. Crandall, a member of the Hawley firm.

Mr. Hawley had just finished preparations for a trip to Palm Beach, where he expected to spend the rest of the winter.

WILL CARRY OUT PLANS.

Newman Erb, who was one of Mr. Hawley's closest business associates, said today:

"Mr. Hawley had comprehensive plans under way, at the time of his death, for the development of railroad properties in which he was interested. These plans were known to his friends and I believe they will be carried on without interruption. So far as the Minneapolis and St. Louis and Iowa Central are concerned, Mr. Hawley had relieved himself of the handling of these properties by placing the work entirely in my hands."

W. Hawley estimated his personal fortune at $30,000,000.

BANG'S DEATH REGRETTED.

Works of Danish Novelist Are Praised in European Papers Following His Death in Utah.

[BY DIRECT WIRE TO THE TIMES.]

COPENHAGEN, Feb. 1.—[Exclusive Dispatch.] The death of Hermann J. Bang, the Danish novelist, which is announced as having occurred in Ogden, Utah, has caused profound regret. While he was alive his merits as a writer were much in dispute, but now he is praised in the European press as one of the greatest novelists of modern times. Most of the Danish papers publish special Bang editions. One of the steamers of the Scandinavian-American line will bring his remains to Copenhagen.

PREMONITION OF DEATH.

[BY DIRECT WIRE TO THE TIMES.]

CHICAGO, Feb. 1.—[Exclusive Dispatch.] Premonitions that his trip around the world would never be completed by him were voiced in Chicago Friday by Mr. Bang. The fear was given at a luncheon at the University Club, given him by George Bech, Danish Consul, and Henry L. Hertz. Mr. Bang remained in Chicago only eight hours on his way to the Coast.

Dr. Max Henius said:

"When we parted, he said: 'I hope I may welcome all of you in Denmark if I live.' Previous to that he told Mr. Bech and Mr. Hertz he had a feeling that his trip would be fatal.

"'You see, the steamer Cleveland, which I am to take out of San Francisco, has had an accident at Honolulu,' said Mr. Bang. 'That is a bad omen. I feel that I shall die on this trip, although I do not know just where.'"

Joseph Steffens.

SACRAMENTO, Feb. 1.—[By A. P. Night Wire.] Joseph Steffens, banker and father of Lincoln Steffens, died at his home here Wednesday. He was born in Upper Canada seventy-five years ago, and came to California across the plains in 1862 to San Francisco, removing to Sacramento seven years later as manager of a branch house of what is now the W. P. Fuller Company, and in which he was heavily interested. He served as president of the Sacramento Board of Trade and was for several years president of the California Mutual Association. In 1884 he was defeated for Mayor. At the time of his death he was vice-president of the California National Bank. He leaves a large estate. At the bedside were his three daughters, Mrs. A. H. Suggett of San Francisco, Mrs. J. J. Hollister of Santa Barbara, and Miss Laura Steffens of Sacramento. The only son, Joseph Lincoln Steffens, magazine writer and publicist, is in New York, and the funeral arrangements wait upon word from him.

William R. H. Martin.

NEW YORK, Feb. 1.—[By A. P. Day Wire.] William R. H. Martin, senior member of the mens' clothing firm of Rogers, Peet & Co. is dead at his home of pneumonia, following an illness of several weeks. He was born in St. Louis in 1842, and his connection with the clothing business began in Chicago, in 1860. Mr. Martin was rated one of the largest property owners in the city, being taxed on $10,000,000 worth of real estate. He was the proprietor of the Hotel Martinique. He was widely interested in charitable and philanthropic work.

Alexander Charles Bisson.

PARIS, Feb. 1.—[By A. P. Day Wire.] Alexander Charles Bisson, the dramatist, died here Monday. He was born at Brieusse, Orne, April 9, 1848. A number of M. Bisson's plays have been adapted to the English stage. One of his plays best known to Americans is "Madame X."

Joseph Holub.

WAUKEGAN (Ill.) Feb. 1.—[Exclusive Dispatch.] Joseph Holub, a petty officer under Admiral Dewey at the battle of Manila Bay in 1898, died at the Great Lakes Naval Station at North Chicabo Sunday night from pneumonia. Holub was chief gunner at the battle. He had served in the navy twenty-seven years and was retired January 1. Two weeks ago he was assigned to the naval station to lecture to the recruits, and was there when stricken. He was born in St. Louis July 1, 1862. His last station prior to coming to the naval station was recruiting officer at St. Louis, Mo. He enlisted in the navy at St. Louis in 1885.

Charles Gilbert Wheeler.

CHICAGO, Feb. 1.—[By A. P. Day Wire.] Charles Gilbert Wheeler, noted chemist and mining geologist is dead here at the home of his brother. Death was due to heart trouble. He was 75 years old. Prof. Wheeler taught the first class at the University of Chicago, and was the last survivor of the original faculty at the old university. He was the author of many books on chemistry.

Herman Bang.

OGDEN (Utah) Feb. 1.—[By A. P. Night Wire.] Herman Bang, a Danish author of note, died of apoplexy at the local hospital Monday in the midst of a tour of the world. Thorwald Oriob, Danish Consul for Utah, has wired the Danish Minister at Washington and to Denmark, asking for instructions as to the disposal of the body. Bang was one of the famous authors and orators of Denmark and took a very prominent part in the political life of that country.

Jacob W. Loeb.

CHICAGO, Feb. 1.—[By A. P. Day Wire.] Jacob W. Loeb, a lawyer and son-in-law of Adolphus Busch of St. Louis, died here Monday of pneumonia.

Judge William Lochren.

MINNEAPOLIS, Feb. 1.—[By A. P. Day Wire.] William Lochren, for many years judge of the United States District Court, is dead here. Mr. Lochren, who was 86 years old, was a native of Ireland. He was appointed commissioner of pensions in 1893 by President Cleveland.

Baron Stanmore.

LONDON, Feb. 1.—[By A. P. Day Wire.] Baron Stanmore died here Tuesday in his eighty-fourth year. He was one of the most prominent British colonial officials, having held the post of Lieutenant-General or Governor at various times of a large number of British colonies, including New Brunswick, Trinidad, Mauritius, Fiji, New Zealand or Ceylon. He was a prolific author and was a member of the House of Lords, although he took very little part in politics.

Alexander Jones.

NEW YORK, Feb. 1.—[By A. P. Day Wire.] Alexander Jones, founder of the New Yorker Volks-Zeitung, a prominent German socialist, died of heart disease here Monday night. He was 74 years old.

James Cameron Allen.

OLNEY (Ill.) Feb. 1.—[Exclusive Dispatch.] James Cameron Allen, former Congressman, circuit judge, clerk of the national House of Representatives, and the opponent of Richard Yates, Sr., Illinois's war Governor, in the historic Governorship contest of 1860, died here Tuesday. Judge Allen celebrated his ninetieth birthday yesterday, and his illness was of short duration. Judge Allen was born in Shelby county, Kentucky. In 1862 he defeated Robert G. Ingersoll, famous agnostic, as Congressman-at-Large. His funeral will be held Thursday.

SCHOOLHOUSE HAUNTED.

Scene of Tragedy in Illinois to Be Torn Down Out of Respect for Feelings of Children.

[BY DIRECT WIRE TO THE TIMES.]

CHICAGO, Feb. 1.—[Exclusive Dispatch.] Villagers about Warrenville, Ill., are going to get together within a few days and tear down the old Mathews schoolhouse, where, on January 10, Sylvester Adams, Chicago express wagon driver, shot and killed Miss Edith Smith, the teacher, and then committed suicide.

The school children are now going to classes at the Big Woods schoolhouse, near Aurora. It is quite a bit further for the little one to go, but they say since the day of horror the little schoolhouse has been haunted. Of course it's all nonsense. Any of the older folks will tell you that. But on gray days, when the corners of the schoolroom begin to get their shadows just before time to dismiss for the day the pupils couldn't devote their time to their books, the thoughts of the double tragedy were too strong.

ELOPES WITH STEPFATHER.

Washington Woman Leaves Husband and Does Not Care What Becomes of Her Children.

[BY DIRECT WIRE TO THE TIMES.]

EVERETT, Feb. 1.—[Exclusive Dispatch.] Leaving four of her five children in Everett, Mrs. Mabel Breezee, wife of Charles B. Breezee, a contractor, last night eloped with her stepfather, Frank Pollard, a former police officer of Everett. Pollard has been conducting a lunch counter in Seattle the past few weeks and his wife went there three days ago. Monday night Pollard left Mrs. Pollard, came to Everett after Mrs. Breezee and they went away together, their destination being unknown.

Before leaving Everett, Mrs. Breezee said she did not care what became of the four children, the oldest of whom is 15 years. This girl is being taken care of by the Rev. W. E. Randall and wife, while the divorced husband has the other three.

SAYS MIGUEL TO MANUEL.

Two Pretenders to the Portuguese Throne Form a Coalition.

[A. P. NIGHT WIRE TO THE TIMES.]

LONDON, Feb. 1.—According to information from an authoritative source, at a meeting in Dover on Tuesday between ex-King Manuel and the Portuguese pretender, Dom Miguel of Braganza, the latter voluntarily offered to help in every way in his power to restore Manuel to the Portuguese throne. The reconciliation between the two houses of Braganza, it is added, is complete.

COALITION OF REBELS.

(Continued from First Page.)

race track, formally announced that owing to the fact Americans are not allowed to cross to the Mexican side there would be no racing today. He added that today's entries will stand for tomorrow, if it is possible to resume the sport then.

Col. Estrada, deposed commander of the garrison, and Chief of Police Gallo, who were thrown into jail when the mutineers seized the town and released other prisoners, were themselves released today.

The Ketelsen and Degetau warehouse, which burned during the night, was set on fire when the looters stepped on matches while taking booty from the store. The loss was $250,000.

Several stores were robbed of practically all contents, including those of Simon Picard, Kleinman & Henry S. Prinz, all carrying large stocks. Picard says his loss is $30,000. All the saloons were looted of liquors and in many cases the safes were broken open and the money taken.

Many of the mutineers are frenzied from drink and their indiscriminate discharge of firearms continues.

ESTABLISH A GUARD

The mutineers have established a guard at the Mexican ends of the international bridges and are refusing permission to Americans to cross. Four trops of the Fourth United States cavalry are guarding the American approaches.

The mutineers are in absolute possession of every public building in the town and have destroyed many public records.

Various reasons are given for the mutiny. Some say the men mutinied because some of their fellow soldiers had been ordered discharged; some declare they rebelled because Madero has not brought about the reforms he promised; some say that Pascual Orozco, their former chief, and still the idol of the former rebels in Northern Mexico, is going to join the Zapata cause, and that they are with him. None of them seems to know whom they want for President, bu. they also insist that "Madero must resign."

Cheers for Zapata are fewer today than they were yesterday.

The train due from the south over the Mexican National line this morning did not arrive, presumably being held at Chihuahua, although all wires are down between Juarez and Chihuahua. The mutineers cut them last night.

No attempt has been made in Juarez to molest the Mexican Northwestern Railroad which also runs to Chihuahua, but its wires are down 100 miles south of Juarez.

JAIL IS OPEN.

The Juarez jail is standing wide open, with not a prisoner in it. The mutineers are using the military barracks for any prisoners they are holding.

There are no field pieces or artillery of any kind in Juarez, so the mutineers have only rifles, pistols and dynamite bombs for defending themselves in case of an attack, should they resist, as they threaten. No damage has been done to the racing plant of the Juarez Jockey Club, and all horses are safe.

No street cars are operating between Juarez and El Paso.

By noon all the residents of Juarez had fled to El Paso and many of the poorer families were camping on the American bank of the Rio Grande. The weather is sunshiny today, although there was ice last night, and the campers suffered considerably.

At noon the various leaders met in the plaza to appoint administrative officers. Santiago Mestas was chosen provisional Mayor.

Leaders of the rebels declared tonight that the garrison at Casas Grandes was en route to Juarez to join the uprising and should arrive early tomorrow.

Although outposts have been placed south of Juarez, the 500 men under Gen. Orozco, reported to be en route from Chihuahua to quell the outbreak have not been sighted.

The malcontents continued in complete control of Juarez tonight, although a semblance of order had been restored. Semi-official estimates place the property damage at $500,000.

SIX HUNDRED TROOPS RUSHING TO JUAREZ.

[BY A. P. NIGHT WIRE TO THE TIMES.]

MEXICO CITY, Feb. 1.—The mutiny in Juarez has given rise to many sensational reports here and 600 troops will be sent there by special train.

According to one report Gen. Reyes, who has been given many liberties during his confinement, has sent numerous letters from his prison to revolutionary chiefs urging them to rebel against Madero. Copies of these letters are said to have fallen into the hands of government agents.

A special correspondent of the Mexican Herald who has just returned from Zapata's camp, declares the rebel leader appeared to be expecting an uprising in the north of Mexico. Zapata declared that within a short time there would be startling developments.

No confirmation has been received of the report that trouble has broken out in Chihuahua.

Telegraphic communication with Cuernavaca has just been re-established. Official reports received today say that fighting occurred in a number of places yesterday afternoon and evening in the neighborhood of Cuernavaca and another skirmish between the Federals and Zapatistas took place this morning. Federal victories are claimed to have been gained in all the combats.

President Madero said today the trouble at Juarez arose from an attempt to muster out a portion of the garrison and that it had no political significance.

Gen. Orozco has notified the President he is starting today with 400 troops from Chihuahua for Juarez. A report from Chihuahua says that all is quiet there.

President Madero disbelieves the reported connection between the trouble in the north and the Zapata campaign.

CANNOT CONFIRM CHIHUAHUA REVOLT.

[BY A. P. NIGHT WIRE TO THE TIMES.]

LAREDO (Tex.) Feb. 1.—Reports that the garrison in Chihuahua, Mex. is in revolt cannot be confirmed here. There is no report of local origin of an uprising in Chihuahua.

It is said here that the reason Gen. Orozco, President Madero's former military chief, and now a garrison commander, tendered his resignation, was that Madero asked Orozco to go to Morelos, south o fthe capital, to fight the rebel Zapata.

After Orozco declined this mission he resigned, but Madero succeeded in inducing the soldier to withdraw the resignation for the time being.

There has been no trouble in the barracks in Nuevo Laredo.

The rioting in Juarez is regarded here as a local outburst.

PREFER FIGHTING TO PEACE CAREER.

[BY A. P. NIGHT WIRE TO THE TIMES.]

WASHINGTON, Feb. 1.—The revolt of the Mexican troops in Juarez, while not regarded as important in itself, is considered here as indicative of a general revival, outside of the Mexican capital, of the feeling of unrest that existed before the fall of Diaz.

The State Department and the Department of Justice were advised today that the trouble in Juarez grew out of a refusal of some of the garrison to submit to discharge from the military service, which would involve their return to paths of peace.

Consul Edwards, at Juarez, reported that the Federal Rurales were responsible for the riot which followed an order to disarm about 40 per cent. of the garrison. The Consul reports that the occurrences were not marked by anti-American sentiment.

Beyond an admonition to the American Consuls along the border to look after the safety of Americans, there is nothing for the State Department to do at this juncture but to await developments. No doubt is entertained that President Madero will rush an adequate force of regular troops to Juarez to restore order and protect American residents there.

FIND "JACK" MOSBY WITH THE ZAPATAS.

[BY A. P. NIGHT WIRE TO THE TIMES.]

NEW ORLEANS, Feb. 1.—An alliance has been effected between Emiliano Zapata, leader of the rebellion in Southern Mexico, the Reyistas of Northern Mexico and leaders of last year's insurrectionary movement in Lower California, according to apparently reliable information obtained here by secret agents.

It was stated today that Jack Mosby, the American soldier of fortune, conferred in New Orleans last week with Reyistas and others and decided to enter Mexico again with "Viva Zapata" as their battle cry.

Mosby was seen here as late as Snuday night, and left for El Paso.

Capt. L. C. Milford, a German freelance, who fought under Pryce in Lower California, sailed from New Orleans today for Puerto Barrios, Guatemala. Before his departure he made "peaceful declarations" to representatives here of the Mexican and Guatemalan governments concerning the object of his mission.

DEFENSE ASKS DISMISSAL.

State Rests Its Case in Trial of Lewis J. Wilde and Arguments Over Motion Will Continue.

[BY A. P. NIGHT WIRE TO THE TIMES.]

PORTLAND (Or.) Feb. 1.—With the completion of the testimony of George Estes, former head of the bond department of the Oregon Trust and Savings Bank, and the submission of the testimony of two or three minor witnesses, the State rested its case against Lewis J. Wilde, the San Diego banker, charged with embezzlement in connection with a sale of telephone bonds to the bank.

The defense immediately entered a motion to have the jury instructed to return a verdict of acquittal, and arguments on the motion had not been finished when court adjourned until tomorrow.

HEAVY WHEAT MOVEMENT.

PORTLAND (Or.) Feb. 1.—[Exclusive Dispatch.] Nearly 21,000,000 bushels of wheat of the 1911 crops of the Pacific Northwest have been shipped since the beginning of the cereal year. During the remainder of the season more than 12,000,000 bushels will go forward as wheat or flour, according to the business now in sight. Allowing 20,000,000 bushels for home consumption and seed, this will leave, out of a crop of 60,000,000 bushels in the three States, a surplus of about 7,000,000 bushels. This probable surplus may be materially reduced by an expansion in the grain trade later in the year. Of the 1911 wheat yet on hand, but engaged, 3,000,000 bushels have been purchased for California, besides 1,000,000 bushels in the form of flour, most of which has been purchased in San Francisco.

RESIGNATION DEMANDED.

Adjutant-General Takes Summary Action in Case of Accused Militia Captain at Sacramento.

[BY DIRECT WIRE TO THE TIMES.]

SACRAMENTO, Feb. 1.—[Exclusive Dispatch.] Capt. J. E. Boden's resignation from troop B, N.G.G., of this city has been peremptorally demanded by Adjt.-Gen. E. A. Forbes in a letter to Maj. S. W. Kay, who has made the fact known to Boden. Boden has retired from the service.

The demand was made because of illicit liquor selling at headquarters of troop B. This offense became known recently and was promptly ordered by the Adjutant-General to be discontinued. The demand for Boden's resignation followed, and he was deposed today, when the affair became public. Boden is the second commanding officer of this troop to be asked to resign in the past few months, Capt. D. E. Barney having been ousted recently, at which time the company was reorganized.

AN HONEST CORPORATION.

SACRAMENTO, Feb. 1.—A check was received in State Controller Nye's office from the South San Francisco Power and Light Company today for an amount twice as large as the tax assessment levied against it for 1911 corporation franchise taxes. In its report to the State Board of Equalization this company gave its yearly earnings as $25,000. This made its assessment $1035. Half of that amount was paid as the first installment last July. In the letter from Secretary George H. Chapman of the company which accompanied today's check it was stated that a mistake had been made; that the earnings of the company had been $50,000. Without asking for a ruling on the matter it sent a check for $1552.81 in payment of the other half of their assessment and the additional $1035.21 due on the increased earnings.

FIFTY THOUSAND SHARES.

SACRAMENTO, Feb. 1.—The Standard Life Insurance Company of California filed articles of incorporation today. The company will engage in life, health, accident and industrial insurance; its chief offices will be in San Francisco; its capital stock will be $250,000, comprising 50,000 shares at a par value of $5 each. The directors are: Duncan E. McKinlay of San Francisco, George W. Lamos of Oakland, Glenn B. Ashcroft of Alameda, A. H. Hoover of Alameda and William H. Jordan of San Francisco.

Beverly Hills

The most fastidious "residential connoisseur" in the world could not help enthusing over the natural and created home advantages at Beverly Hills. Here is a living place without a superior in all America.

All the charms of Southern California suburban life—a beautiful foothill and mountain environment—access to scenic canyons—close proximity to a fashionable Country Club House and Golf Links—street and park improvements unsurpassed in the West—these advantages, together with every public utility, are yours at Beverly Hills.

Beverly Hills has the foothill beauty and climate of Hollywood—the residential possibilities of Pasadena—the picturesque scenic advantages of Monrovia—the salt ocean breezes enjoyed by Santa Monica and Ocean Park—and the substantial improvements and public conveniences of the best residence districts of Los Angeles.

In a short time, Beverly Hills lots will command the present prices of the highest-priced residence districts of this city—this is inevitable. You have your choice of any lot you desire—from 80x160 to 100x260, and also acreage villa sites—at $20 to $80 per front foot.

Go and see today what Beverly Hills offers you—see the half million dollars' worth of substantial improvements—the splendid boulevard and park system—the beautiful water garden—the $300,000 fashionable tourist hotel rapidly approaching completion. Note the vigorous building activity. Easy terms of payment. Special bonus to immediate builders. Bear in mind that Beverly Hills has gas, electricity, sewers, telephones, mountain water, and excellent car service via 16th Street or through Hollywood. We will be glad to motor you over the entire property at any time you appoint.

Percy H. Clark Co., *Sales Agent*

311 H. W. Hellman Building, 4th and Spring Streets

Or see our Mr. Rowe at Beverly Station.

Take Pacific Electric cars on Hill or Sixteenth Sts., and get off at Beverly Station.

Steamships.

WHITE STAR LINE

NEW YORK—PLYMOUTH—CHERBOURG—SOUTHAMPTON.
FAST MAIL ROUTE TO ENGLAND AND THE CONTINENT.
THE LARGEST AND FINEST STEAMER IN THE WORLD.

Superb Unsurpassed Equipment

"OLYMPIC"

Triple Screw 45,324 Tons 883½ Ft. Long.

FRENCH A LA CARTE RESTAURANT, TURKISH AND ELECTRIC BATHS. SWIMMING POOL, FOUR ELEVATORS, GYMNASIUM, VERANDAH CAFE, PALM COURT, ETC.

WILL SAIL FROM NEW YORK

February 21 and March 16

and Regularly Thereafter.

Pacific Coast Agency, 319 Geary st., San Francisco, or Local Agents in Los Angeles.

CASTORIA

For Infants and Children.

The Kind You Have Always Bought

Bears the Signature of Chas. H. Fletcher

Life's Seamy Side.

AMERICAN BOY KILLED IN FEUD.

San Francisco Chinese Is Held by the Police.

Gang Fight in the Oriental Quarter Is Fatal.

Celestial Storekeeper Alleged to Have Fired Shot.

[BY A. P. NIGHT WIRE TO THE TIMES.]

SAN FRANCISCO, Feb. 1.—A nightly gang fight between a half dozen American boys and as many Chinese lads culminated fatally last night, when James Kane, a fifteen-year-old American boy, was shot and killed with a 22-caliber revolver.

Wong Shee, a Chinese store-keeper 33 years old, was arrested today and charged with his murder. Kane's body, with a bullet hole in the forehead, was found at 9 o'clock this morning in the yard of the oriental school, where it had lain since 9 o'clock last night, when his companions had fled, too terrified by his death to give an alarm.

A REGULAR THING.

It was learned today that it had been a regular custom for the handful of Chinese and American boys to meet on the grounds of the oriental school, which is on the edge of the Chinese quarter, and do battle. The affairs commenced with fist fights, then sticks and brickbats were brought into play, and last night one of the American boys went to the scene armed with an airgun.

One of Kane's playmates, Leonard Fisher, told the police today that seven boys had started for the school last night at 8 o'clock, but that he became frightened and remained behind. An hour later, he said, five of the boys had come running from the school.

WHERE JIMMY WAS.

"Where is Jimmy?" Fisher said he called to them.

"Oh, we left him back at the school," they replied, and kept on for their homes.

It is said that Wong Shee, when the fighting was at its height, and after the airgun had been fired, ran from his store near by and fired at the American boys with a revolver. Wong denied the charge, and said that he had been in his store all evening.

The dead boy's father, Dominik Kane, is a janitor at a school a few blocks from the scene of the shooting.

WOUNDED IN AEROPLANE.

Captain in Italian Army Engages in Thrilling Experience Over Arab Encampment in Tripoli.

[BY A. P. NIGHT WIRE TO THE TIMES.]

TRIPOLI, Feb. 1.—While throwing bombs from an aeroplane into an Arab encampment near Tobruk in Cyrenaica, Capt. Monte, an Italian military aviator, was severely wounded today.

The outposts at Tobruk, which was occupied by the Italian expeditionary army in October, have been subjected recently to a number of harassing attacks by the Arabs, whose position and strength were not known to the Italian commander. Capt. Monte made a flight with another military man who acted as observer and discovered the Arab encampment. Monte threw several bombs among the Arabs, who responded with rifle fire. The aeroplane was struck four times by the Arab bullets, one of which hit Capt. Monte, wounding him severely. He was, however, able to return to camp with the assistance of his companion and both landed safely, bringing valuable information.

ORANGES GO BEGGING.

Market in Oregon Demoralized by Receipt at Portland of Several Carloads of Frosted Fruit.

[BY DIRECT WIRE TO THE TIMES.]

PORTLAND (Or.) Feb. 1.—[Exclusive Dispatch.] Two carloads of frosted oranges from Southern California have been received here within the past week, and as a result the whole orange market is demoralized.

When the first carload came a few days ago the frosted fruit was quickly distributed among fruit dealers and hucksters and shipments were made to Salmon, Astoria and other towns. The oranges were sold at 15 and 20 cents a dozen, but consumers complained so loudly that dealers refused to accept the second carload today at any price. The frosted fruit looks well, but is dry and juiceless inside. Between the low price of the frosted fruit and distrust of all oranges created among consumers by distribution of the first carload, dealers declare the orange demand here has shrunk nearly to nothing.

BOMBARDED BY ITALIANS.

Romans Renew Their Destructive Work on Red Sea Coast Turkish Troops in Macedonia.

[BY A. P. NIGHT WIRE TO THE TIMES.]

PERIM (Arabia) Feb. 1.—The Italian warships have renewed their activity in the Red Sea. The Turkish fort at Sheik Said, was shelled again today, although little damage was done. Yesterday it was expected that Hodeida would be bombarded, but the Italian destroyers have confined their attention to shelling small craft and villages along the coast.

TURKS REINFORCED.

[BY A. P. NIGHT WIRE TO THE TIMES.]

ATHENS (Greece) Feb. 1.—The Turkish troops in Macedonia are to be heavily reinforced in the near future by brigades of infantry, regiments of cavalry and batteries of artillery brought from Asiatic Turkey. It is reported in authoritative quarters that 35,000 Turkish troops of all arms from the various army corps stationed in Anatolia are on the way to Rodesto on the Sea of Marmora, where they are expected to arrive within the next few days. They will be sent on to Macedonia from that point of concentration.

CALL IT A CALAMITY.

Irish Presbyterians Say They Will Poke Into the Fire Home Rulers' Demand for Taxes.

[BY A. P. NIGHT WIRE TO THE TIMES.]

BELFAST (Ireland) Feb. 1.—Irish Presbyterians to the number of 25,000 made a demonstration today against home rule. A dozen halls and the chapel

DIES SAYING HE'S "DOPED."

Main Witness for State in the Sneed Murder Case Succumbs.

[A. P. NIGHT NEWS REPORT.]

FT. WORTH (Tex.) Feb. 1. — Edward Throckmorton, principal State witness in the trial of J. B. Sneed, charged with the murder of Capt. A. G. Boyce, died at 11:30 o'clock tonight. "Anna, I've been doped," he said, addressing his wife, just before he died.

churches in various parts of the city were filled with enthusiasts who voted resolutions expressing their undying determination not to obey the laws of any Irish Parliament, "whose demands for money in the shape of taxes would be thrown into the fire."

The resolutions declared that the religious and industrial interests of Ireland would be calamitously imperilled by home rule, and appealed both to the British government and to their co-religionists in Great Britain to save the Presbyterians from disaster.

CREATED PAPAL DELEGATE.

Vatican Appoints Successor to Cardinal Falconio as Apostolic Delegate to United States.

[BY A. P. NIGHT WIRE TO THE TIMES.]

ROME, Feb. 1.—Pope Pius today appointed Mgr. Giovanni Bonzano, rector of the congregation for the propaganda of the faith, to be apostolic delegate to the United States, and created him titular Bishop of Meritne.

WORD REACHES WASHINGTON.

[BY A. P. DAY WIRE TO THE TIMES.]

WASHINGTON, Feb. 1.—Mgr. Giovanni Bonzano, new rector of the college propaganda at Rome, has been named as papal delegate to the United States, succeeding Diomede Falconio, recently elevated to the office of cardinal. Official dispatches announcing Mgr. Bonzano's appointment were received at the papal legation today.

HOW LOANS SHRINK.

One in George B. Cox's Bank Doesn't Look so Big After the Provident Goes It.

[BY A. P. NIGHT WIRE TO THE TIMES.]

CINCINNATI, Feb. 1.—There was a shrinkage of $124,000 in the value at which certain loans and investments were carried when they were transferred from the Cincinnati Trust Company to the Provident Savings Bank and Trust Company, according to a report today of accountants employed by the stockholders of the former concern. The difference indicated the amount at which the loans were carried by the Cincinnati Trust and the amount at which the Provident company was willing to accept them.

The Cincinnati Trust Company, of which George B. Cox was president, was absorbed by the Provident Savings Bank and Trust Company last December.

Yesterday suit was filed by Harry Busch, a stockholder, for the appointment of a receiver for the Cincinnati Trust Company, and demanding that the trustees be compelled to pay $1,000,000 for division among the stockholders.

MAY FAMILY REUNION.

Edna Meets in Gotham a Sister too Busy Hunting Work to Find a Millionaire to Marry.

[BY DIRECT WIRE TO THE TIMES.]

NEW YORK, Feb. 1.—[Exclusive Dispatch.] Mrs. Oscar Lewisohn, who was Miss Edna May when she was the demurest of belles in "The Belle of New York," had the first reunion with her family in fifteen years upon the arrival of the steamship Finland today. With her mother and sister, Miss Jane May, who is appearing with Ethel Barrymore, she was at the pier to greet another sister, Miss Margaret May, appearing in "The Concert."

The sisters had not met in a family gathering since long before Edna made her hit on Broadway, and as this was Mrs. Lewisohn's first visit to New York since her marriage, it was determined to seize the opportunity for a little gathering.

Miss Margaret May has just closed with the Belasco company in London and when asked if she returned home to marry a millionaire, said she was too busy looking for work just at present.

DERIDES AUTOPSY REPORT.

Woman Physician Testifying in Hazzard Murder Trial Makes Fun of Other Doctors' Findings.

[BY A. P. NIGHT WIRE TO THE TIMES.]

SEATTLE (Wash.) Feb. 1.—Dr. Ella Senge, a little woman who holds degrees from seven European and American universities, served through the Boer War and has been around the world, testified today as a medical expert in the murder trial of Mrs. Linda Burfield Hazzard. Dr. Senge offered professional derision to the autopsy report on the death of Miss Claire Williamson, the wealthy English spinster whom Mrs. Hazzard is accused of starving to death.

"If she had been afflicted with the maladies named in the report," said Dr. Senge, "she would have been in bed for at least two years before her death. The findings in this report never have been equaled in my experience."

The case probably will reach the jury by Saturday.

The defense announced that one witness would be called after the State had completed the cross-examination of Miss Nellie Sherman, a nurse who cared for the Williamson sisters and who was one of the most important witnesses for the defense. Miss Sherman was recalled for further cross-examination.

The State will put several witnesses on the stand in rebuttal. It is believed the center of the State's attack will be the testimony of Miss Sherman and Watson Webb, the young man who was referred to by Mrs. Hazzard, according to testimony of the State's witnesses, as the "pure minded youth."

It is almost certain that the State will attempt to show that he endeavored to induce one of their most important witnesses, Miss Esther Cameron of Portland, Or., to remain away from the trial. Webb was questioned concerning this alleged attempt during his cross-examination and denied the charge.

J. B. Sneed,

Banker at Amarillo, Tex., who is on trial for murder of Capt. A. G. Boyce, millionaire ranchman.

Vigilant.

STATE CHARGES JURY TAMPERING.

INQUIRING INTO ACCUSATION IN SNEED MURDER CASE.

Five Jurors So Far Sworn for Trial of Man Accused of Murdering Texas Millionaire—Squad of Deputies Always on Hand to Prevent Further Slaughter.

[BY DIRECT WIRE TO THE TIMES.]

FT. WORTH (Tex.) Feb. 1.—[Exclusive Dispatch.] Alleged attempts of the defense to bribe prospective jurors in the case of J. B. Sneed, the Amarillo banker charged with the murder of Capt. A. G. Boyce, January 13, was taken up by the jury of the Sixty-seventh District Court, today. Indictments are expected.

Three more jurors were secured at today's session, and the special panel of 100 was exhausted. Judge Bayne immediately impanelled another venire of 100 men. It is believed the jury will be completed by Monday and the taking of testimony begun then.

The jurors already sworn are: A. A. Phillips, 44, farmer; W. W. Lampton, grocer; C. W. Rorex, 36, farmer; Will Leach, 34; J. A. Mileraney, 30, car repairer. All but Rorex are married and have families. An average of seventy-five questions is asked each venireman by counsel for the State and defense.

It was claimed this morning Lee Weathford, a venireman had been approached by a representative of the defense, but he denied this on the stand.

No one would think from the dry proceedings that the case on trial carried a sensational tragedy, elopement and bitter feud, or that the principals were millionaires. Sneed, the defendant, sits with his chair leaning on a railing, his knees hunched up, reading newspapers most of the time and smoking. Lynn Boyce, a tall, powerful young man, son of the slain rancher, sits in one of the vacant juror seats whittling bits of paper. His brother, Will, a prosperous Amarillo attorney, sits at the State's table, occasionally making suggestions to County Attorney Baskin. Not once since the trial began have any of the Boyces exchanged a word with Sneed. They avoid and try not to see each other.

Al G. Boyce, Jr., who eloped with Mrs. Lena Sneed, which led to the shooting, is the only Boyce absent. Sneed's father and brother sit near the defendant. A squad of deputies and detectives are always around Sneed to prevent any eventualities.

CLEW TO DOROTHY ARNOLD.

Father of the Long Lost Girl Tells New York Police He Is Running Down Old One.

[BY DIRECT WIRE TO THE TIMES.]

NEW YORK, Feb. 1.—[Exclusive Dispatch.] Francis R. Arnold, father of Dorothy Arnold, who disappeared December 12, 1910, called at police headquarters today with Lawyer John Keith, who is in charge of the systematic search for the girl still being conducted.

They were asked whether news had been received from the lost girl. The father replied:

"We are running down some old clues."

HOBOS IN CONVENTION.

Mayor of Cincinnati Cancels His Threat to Put Them in the Calaboose if They Met.

[BY A. P. NIGHT WIRE TO THE TIMES.]

CINCINNATI, Feb. 1.—The "hobos" of the United States opened a four days' convention here today, the order for the arrest of the delegates should they assemble having been withdrawn by Mayor Hunt.

The convention is under the auspices of the Unskilled, Migratory and Casual Workers' Association, as the official name of the "hobos" organization is called. According to the officers of the association the purpose of the convention is to wake up the public to the needs of persons out of employment.

James Eads How of St. Louis, the "millionaire hobo," was named temporary chairman. C. C. Smith, formerly secretary-treasurer of the Unemployed Protective Association, acted as vice chairman; Alexander Tyler of Portland, Or., secretary, and Mrs. Cora D. Harvey of Oklahoma City, Okla., alternate secretary.

WHAT BRANDEIS DID.

WASHINGTON, Feb. 1.—Charles H. Choate, Jr., of Boston, counsel for the United Shoe Machinery Company, testified today before the Senate Interstate Commerce Committee that Louis Brandeis helped organize the company, was for several years its counsel and then approved its business methods. Mr. Brandeis recently told the committee that the company was a combination in restraint of trade and has stifled competition in the shoe machinery business.

Beauty—real beauty—is more than skin deep. No cosmetic in the world can give the wholesome color, the bright eyes, the clear, transparent skin that is the natural result of pure blood, proper diet and hygienic habits of daily life.

It sounds easy and is easy for a woman to have the beauty which health alone can give. A safe and efficient tonic if the blood is weak, thin or impure (Dr. Williams' Pink Pills for Pale People are especially recommended,) the avoidance of foods which will cause eruptions, and regular bathing of the skin. That is all and it is the only way. Most ladies and especially young mothers will be interested in the following statement:

"After my baby was born," says Mrs. Etta Estes, of No. 333 South Lawndale street, Kansas City, Mo., "I did not gain in strength as I should have. I did not have any color and kept losing in flesh until I was almost a skeleton. I had severe headaches and pains in the side, arms and shoulders. I finally gave up the doctor's treatment in order to try Dr. Williams' Pink Pills. They helped me immediately and I became stronger each day, soon got a better color and am now in the best of health. I am convinced that Dr. Williams' Pink Pills will do all that is claimed for them and advise any woman who is suffering as I did to take Dr. Williams' Pink Pills at once and not wait another day."

Write to the Dr. Williams Medicine Co., Box 176, Schenectady, N. Y., for a free booklet, "Plain Talks to Women." It is an outspoken but perfectly proper little book and should be read by every woman and growing girl. A free sample of the new laxative "Pinklets" will also be sent you. Should you be unable to obtain Dr. Williams' Pink Pills for Pale People in your locality they will be sent postpaid on receipt of price, fifty cents per box, six boxes for $2.50.

Downing Method of Improved Dentistry

DR. H. S. DOWNING, 552 South Broadway, next to Silverwood's.

HOT CLASH OF WORDS.

(Continued from First Page.)

with only to be continued by the Chicago Tribune.

"I never heard about it," declared Senator Jones, "and, as I understand it, counsel for the committee were never told by the Burns people that they had evidence against McGowan and then the services were discontinued. Isn't that so?"

"No, we knew about it," replied Attorney Healy.

"Then I am sorry to hear it," returned Senator Jones.

HEALY EXPLAINS.

Attorney Healy told of the Burns report to the committee's counsel and of the detective's report to the committee when Senator Jones was absent.

"About the time McGowan testified here in July," explained Attorney Healy, "Mr. Beck of the Chicago Tribune told us that a man named Stuart, who claimed he was a chum of McGowan, was talking in Chicago about McGowan's testimony.

"Detective Bailey, a Burns operative, reported that Stuart intimated that McGowan had testified falsely and received money.

"Bailey went on a hunting trip with McGowan, we were told, and got admissions from him. We considered, however, that it would be just a detective's word against McGowan's, and as the expenses were great and we were getting nowhere, we recommended that the detective be dispensed with."

BURNS OBJECTS.

Burns objected to the statement that his men had gotten "nowhere."

"They had worked two or three months and didn't claim to have gotten more than alleged admissions to a single man, uncorroborated," snapped Senator Jones.

Attorney Haney twitted Burns for believing what a private detective had told him.

"The lawyers have not been able to convince you that all detectives are crooked," said Haney.

"No. I include lawyers with crooked detectives."

The attorney asked if detective agencies did not at times employ "yeggmen."

"Yes, sometimes, for crooked lawyers, to blow up safes and get papers that lawyers want."

BOASTS OF LYING.

"By the way, Mr. Burns, You have boasted publicly since you have been in Washington that you lie to newspaper men and others," suggested Attorney Haney.

"We call it finessing or using subterfuge," was the response.

"The ordinary man would call it lying."

"You do it yourself," retorted Burns.

Bailey testified to "operating" on Orme Stuart, McGowan's chum. McGowan first talked to Bailey about the case, the latter said, on August 12, 1911, in Saskatchewan, Can.

Bailey produced notes he had made of the McGowan "conversations."

On that day Bailey said McGowan criticised Stuart, saying he had caused him trouble by talking in Chicago and had come near "queering" him with the Hines people.

McGowan mentioned a man named Shields as paying him $50, about the time he went to Washington, the witness said.

"This is the Hines company's money," the detective quoted McGowan as saying Shields had told him and Stuart in Chicago.

"They have plenty of it and they are glad to spend it."

Attorney Healy, for the committee, announced that he expected to show a connection between R. J. Shields and McGowan which might be a subject for investigation.

PLAN ETTOR'S RELEASE.

Executive Committee of Textile Strikers at Lawrence Trying to Get Leader Out of Jail.

[BY A. P. NIGHT WIRE TO THE TIMES.]

LAWRENCE (Mass.) Feb. 1.—Plans for obtaining the release of their leader, Joseph J. Ettor, who is locked up awaiting a hearing on a charge of being an accessory to murder in connection with the death of Anna Toposso, occupied most of the attention of the Executive Committee of the textile strikers today.

The day was one of the quietest since the strike was inaugurated three weeks ago. There was a marked increase in the number of operatives who reported for work, and they were unmolested.

After a night meeting of the strikers' Executive Committee it was announced that active steps would be taken tomorrow to gain the release of Ettor on bail. Failing in this, habeas corpus proceedings may be instituted.

Only two of the textile mills failed to open their gates this morning. The streets leading to the mills were guarded by soldiers.

HARVARD CAVALRY CALLED.

[BY A. P. NIGHT WIRE TO THE TIMES.]

CAMBRIDGE (Mass.) Feb. 1.—Harvard's crack cavalry, Troop B, has been assigned to active duty at the Lawrence strike, and a large number of students will escape the ordeal of the mid-year examinations as a result all will be passed with the grade of C.

The troop was formed two years ago and although not strictly a Harvard corps, has college men in the majority.

Peter Sortwell, forward on the hockey team, is acting-orderly to Maj. Schmitz, commanding the squadron, and E. I. Merrihew, Harvard's crack runner, is also with the troop.

TRY IT FOR KIDNEYS OR BLADDER

Simple Home Mixture — Make Some Up and Try It Anyway—No More Kidney Trouble Here If This Prescription to Make Home Remedy Becomes Known.

Here is a prescription that anyone can mix at home. Any good prescription pharmacy can supply the ingredients named at little cost, being composed of standard drugs it is harmless and inexpensive. Best of all it does its work well, relieving even the worst forms of bladder trouble, frequent urination, backache, kidney complaint and by its direct action upon the eliminative tissues of the kidneys, makes these most vital organs rid the blood and system of waste matter and uric acid, which causes rheumatism.

Here it is: Fluid Extract Juniper Berries, one ounce; Compound Fluid Balmwort, one ounce; Compound Syrup of Hypophosphites, four ounces. Try it if you suffer. Shake well in a bottle and take in teaspoonful doses before each meal and at bed time.

Former sufferers stated one week's use shows curative results in nearly every instance, and such symptoms as lame back, frequent desire to urinate, pain in bladder, dyspepsia, indigestion and even chronic rheumatism are generally relieved within a few days. The pain and swelling diminishes with each dose

Yale and Harvard

For San Francisco — From Salt Lake Depot, Los Angeles, at 7 p.m. on Sundays, Tuesdays Thursdays and Fridays.

For San Diego — Thursdays and Saturdays.

You Need A Change of air and scene, so why not board the YALE or HARVARD and make that attractive sea-trip to San Francisco

You'll lose neither time nor money—You'll gain in health and vigor, and enjoy every minute.

Round Trip Rates.

For rates, folders, etc., call, phone or write.

Pacific Navigation Co.

601 SOUTH SPRING ST.

Phones: Bdwy. 2588 Home F2067

A $4.00 Dictionary For Times Readers

1200 PAGES—FULL LIMP LEATHER BINDING.

FREE for Six Coupons

Printed elsewhere (Daily and Sunday) clipped on consecutive days, and the expense bonus set opposite the style selected (which covers the items of the cost of packing, express from factory, checking, clerk hire, and other necessary EXPENSE items,) as explained under the Dictionary Coupon printed on another page of this issue.

Out-of-Town Readers

Must send 22 cents for postage additional to amount specified in Coupons.

Hundreds are being mailed daily.

This Dictionary has been revised and brought up to the PRESENT DATE in accordance with the best authorities, and is NOT published by the original publishers of Webster's Dictionary, or by their successors, but by the well known SYNDICATE PUBLISHING CO., of NEW YORK.

By Mail 15¢

Southern California

and the expansive Southwest—its wonderful growth, its vast resources, its opportunities—vividly, accurately and exhaustively portrayed in the 20th Anniversary Midwinter Number of the Los Angeles Times. Six parts of 32 pages each, magazine form. Illuminated covers and colored illustrations throughout. An acknowledged authority, covering present conditions and development. Interesting, informing and of inestimable value.

Out January 1st. By mail 15c, coin or stamps. Order now. Address

THE TIMES Los Angeles

CUTICURA OINTMENT HEALED BAD SORE

Scraped Flesh Off Bone Below Knee. Suffered So She Couldn't Sleep, Also Says: "I Believe Cuticura Soap Is the Best Soap Made."

805 Lafayette St., Wichita, Kan. — "Some time ago I was coming up some steps when the board crushed under me like an egg shell, and my right limb went through to the knee, and scraped the flesh off the bone just inside and below the knee. I neglected it for a day or two, then it began to hurt me pretty badly. I put balsam fir on to draw out the poison, but when I had used it a week, it hurt so badly that I changed to Cuticura ointment. That made it smart and burn so badly that I could not use it any more, and that was the fourth week after I was hurt.

"Then I began to use Cuticura Ointment for the sore. It stopped hurting immediately and began healing right away. It was a badlooking sore before Cuticura Ointment healed it, and I suffered so I couldn't sleep from two days after I fell until I began using Cuticura Ointment.

"Cuticura Soap is the best soap I ever saw. I have used all kinds of soap for washing my face, and always it would leave my face smarting. I had to keep a lotion to stop the smart, no matter how expensive a soap I used. I find at last in Cuticura Soap a soap that will clean my face and leave no smarting, and I do not have to use any lotion or anything else to ease it. I believe Cuticura Soap is the best soap made." (Signed) Mrs. M. E. Fairchild, May 8, 1911.

Cuticura Soap (25c.) and Cuticura Ointment (50c.) are sold by druggists and dealers everywhere. A single set is often sufficient. Liberal sample of each mailed free, with 32-p. book on skin and scalp treatment. Address, "Cuticura," Dept. T, Boston. Tender-faced men should use Cuticura Soap Shaving Stick.

DRINK & DRUG TREATMENTS NEAL INSTITUTE HOME 945 S. OLIVE ST. A4072 LOS ANGELES

WE CURE CATARRH skin and blood diseases and all curable nervous, chronic and private diseases of both sexes. DRS. SHORES & SHORES, Expert Specialists, Henne Bldg., 3rd & Spring. Entrance 323 W. 3rd st., Los Angeles. Take elevator or easy stairs to room 323. Consultation free. Hours 9 to 4. Evenings, 7 to 8. Sundays, 10 to 12.

COLLARS CAN'T CRACK 3C LAUNDRY

43 Stores All Over Town

HAND BAGS—Made and Repaired. Beaten Copper Goods, Navajo Rugs, Moccasins. SUNTAN LEATHER CO., Mfg. 218 S. Broadway Opp. Homburger's

How Can You Be Happy Unless You Use Our 80-Cent Gas? LOS ANGELES GAS AND ELECTRIC CORPORATION.

Corsets and Corset Accessories Exclusively

Newcomb's CORSET SHOP 531 533 SOUTH Broadway

Classified Liners.

Times Classified Rates: The rate for inserting Want Ads in The Daily Times is 1c per word for each insertion; in the Sunday issue, 1½c per word each insertion; minimum charge, 25c; except under following classifications, the rate for which is 2c per word, minimum charge 50 cents: "Society Meetings," "Personals," "Special Notices," "Church Notices, Miscellaneous," and "Baths and Massage."

Sunday real estate advertisements, to be classified properly, must be in The Times office before 9 o'clock Saturday night. Other classified "Wants," "To Lets," etc., received after complete or by telephone until 11 p.m. Saturday. Ads received after closing hours for each division will be inserted under heading, "Too Late to Classify." Rates, 1½c per word.

The Sunday circulation of The Times exceeds 50,000 copies, and more "Wants" are regularly printed in its columns than in the five other Los Angeles newspapers combined.

Telephone your want advertisements. Ring up "The Times" any time of day or night and secure prompt and careful attention.

The Times cannot guarantee accuracy or assume responsibility for errors of any kind occurring in telephoned advertisements.

The Times will not be responsible for more than one incorrect insertion of any advertisement ordered for more than one time.

Advertisers should retain receipts given by The Times in payment for "liners," as no mistake can be rectified without them.

SPECIAL NOTICES.

FAMOUS SPANISH CHEFS HAVE CONTRIBUTED innumerable recipes to The Times New Cook Book. Now on sale. Price 25c, postage 5c extra.

RECIPES FOR COOKING EVERYTHING in The Times Cook Book No. 4. Now on sale. Price 25c, postage 5c extra.

THE TIMES COOK BOOK NO. 4, NOW ON sale, contains two hundred pages of tested recipes. Price 25c, postage 5c extra.

FREE TRIP TO EUROPE WILL BE GIVEN to an organizer of a party of three paying members; Italy to Ireland; nine countries; ninety days; $750. BABCOCK'S EUROPEAN TOURS, 1127 Dean st., Brooklyn, N. Y.

FENIEL HALL, 127 S. MAIN, NOON PRAYer meeting daily. Gospel meeting every day.

FOR HIRE—5-PASSENGER COLUMBIA, $2.50 per hour; lady chauffeur; expert and careful driver. Phone WILSHIRE 587. HOME 10547.

CESSPOOLS CLEANED. SATISFACTORY to inspectors. LOS ANGELES SANITARY CO., Wilshire 580; 10548.

FLORISTS AND NURSERIES.

FOR SALE—EUREKA LEMON, VALENcia and Washington navel trees; best pays best; ROBINSON CITRUS NURSERIES, Growers, San Dimas, Cal.

PERSONAL—Business.

PERSONAL—MRS. MASSON.

The noted palmist of London, Eng., may be consulted at 222 S. SPRING ST. (over Owl Drug Store,) by those desiring careful, conscientious and reliable hand readings, from one of the foremost palmists of the day. HIGH CLASS PATRONAGE SOLICITED.

PERSONAL—HA, YE, TO THE WATERS and drink; the wise men of the East; lessons taught, will form a class Wednesday eve., 8 o'clock; of those born under every planet; the wise virgins; we are commanded to have our lamps trimmed and burning. We also heal all manner of disease, every day. 139 S. HILL ST. Advice given.

PERSONAL—"AS A MAN EATETH SO IS he." Use hygienic recipes in The Times New Cook Book. Now on sale. Price 25c, postage 5c extra.

PERSONAL—THE TIMES COOK BOOK, NO. 4, now on sale, contains two hundred pages of new recipes. Price 25c, postage 5c extra.

PERSONAL—LESSEN THE HOUSEWIFE'S burden. Get her The Times New Cook Book. Now on sale. Price 25c, postage 5c extra.

PERSONAL — GENTLEMAN, CHRISTIAN Scientist, will make engagements for Christian Science work with men in business or others that need the help that science can give. Address W, box 278, TIMES BRANCH OFFICE.

PERSONAL — POLICYHOLDERS IN THE Bankers' Life of Des Moines, Iowa, send me your name and address. You will learn something to your benefit. Address C, box 120, TIMES OFFICE.

PERSONAL — FOR RELIEF FROM PAINful and nervous conditions and stiff joints consult HOWE, the magnetic masseur and mechano-therapist, at Suite 23-29 HOWE BLDG., 129 West 6th st.

PERSONAL — WANTED, REFINED LADY with some cash who would like to make $50 monthly here in city. Call quick. CANNON & MULLAN, 401 San Fernando Bldg.

PERSONAL—MRS. AMELIA HOLSHOUSER, scientific masseuse, rheumatic, spinal and paralytic trouble; monthly rates. Phone F2881. 329 HOMER LAUGHLIN BLDG.

PERSONAL — DR. EMMA L. HORTON HAS removed her office from 423 S. Hill st. to Room 208, O. T. JOHNSON BLDG., corner 4th and Broadway.

WANTED—CARPENTERS TO KNOW THAT we file saws for 15 cents. Bits 5c. Chisels and planes ground 5c each. 117B EAST 1ST STREET.

PERSONAL — CHIROPODY, MANICURING and facial massage; professional lady. 323½ W. FIFTH ST., room 40.

PERSONAL—MME. ORA, PALMIST, PSYchic. Best 50c reading in city. 303½ SPRING.

PERSONAL — PROF. ALTHOUSE, NOTED astrologer and palmist, 7 years in Los Angeles; highest grade of work. 302½ S. SPRING.

PERSONAL — MRS. WESLEY, PSYCHIC and life reader, advice on all affairs of life. 321½ S. SPRING ST. Readings 50c and $1.00.

PERSONAL — PSYCHIC CARD AND CRYSTAL reading, 50c. MRS. LEE STEVENSON, 321½ S. Spring st., Room 6.

WANTED—Help, Male.

WANTED—HIGH GRADE SPECIALTY INsurance, stock and bond man. I have city work which will pay better than $50 a week. Address L, box 15, TIMES OFFICE.

WANTED — TOOLMAKER. PERMANENT position for right man. PACIFIC ELECTRIC HEATING CO., Ontario, Cal.

WANTED—BRICK LAYERS IN POSITION to invest and locate in the new town of Van Nuys. Inquire 218 S. HILL ST.

WANTED — EXPERT SALESMEN WHO can sell to high-class people. Call 200 S. MAIN ST. Ask for Mr. Steele.

WANTED — FIRST CLASS FURNITURE finishers; no house painters. 1216 WEST WASHINGTON.

WANTED — BOY, WORK ON GORDON press. Call 749 S. CHICAGO ST., corner Stephenson.

WANTED—FIRST-CLASS SIGN PAINTERS. 216 S. MAIN ST.

WANTED — MR. EASTERN SALESMAN, you who can get the business ask for MR. GOLDSWORTHY, 302 Delta Bldg.

WANTED—PICTURE PLAY WRITERS; BIG pay. We'll teach you. PICTURE PLAY ASSOCIATION, San Francisco.

WANTED—AT HAMBURGER'S. Cash boys, over 15 years of age. Apply to SUPERINTENDENT.

WANTED—4 LIVE SALESMEN; NO CANvass. See WEBBER, between 9 and 4, 501 Delta Bldg.

WANTED — A GOOD COAT MAKER ON ladies' work. Apply NATIONAL LADIES' TAILORING CO., 120 W. 17th st.

WANTED—LEAD BURNERS. STANDARD OIL CO., El Segundo Refinery.

WANTED — EXPERIENCED WAITER AT once. 117 W. SIXTH ST.

WANTED — METAL POLISHER. APPLY McCURDY-MILLER CO., 823½ Santee st.

WANTED—EXPERIENCED PANTS FINishers. Apply 312 S. SPRING.

WANTED — A BOY WITH WHEEL. 2546 UNIVERSITY AVE. Phone South 608.

WANTED — COAT PRESSER, 254 SOUTH BROADWAY, Room 117.

WANTED — STRONG BOY TO WORK IN machine shop. Phone EAST 2204.

WANTED—HIGH GRADE SALESMEN TO sell watches, diamonds and jewelry on payment plan. 6 per cent. 204.

WANTED—A FINE PROPOSITION FOR no other; must be traveling, short time. 8. MAIN ST.

WANTED—IF YOU ARE A GOOD stenographer, with some experience, and willing to hustle, call 1015 BROADWAY Bldg.

WANTED—MAY START YOU AT $75 A month; earning $125 up. Call 10 to 12 a.m. same. Instruction free. Call 1015 BROADWAY Bldg., under mining.

WANTED—RESOURCEFUL MAN WITH Salary and commission proposition. 1015 BROADWAY AVE.

WANTED—EXPERIENCED SALESMEN, young man of pleasing personality, between 9 and 11 a.m. Beaudry ave.

WANTED—CALENDER MAN; MUST BE experienced man preferred. 1015 BROADWAY ST., Pasadena.

WANTED—FEW BOYS 16 YEARS OF AGE to attend school, to learn telegraphy, also to act as messenger boys; must have evenings free for study. Apply to MANAGER, 1015 BROADWAY Bldg.

WANTED—MEN WITH AUTOMOBILES TO drive rigs; must be under 30. Apply to NATIONAL SCHOOL OF SALESMANSHIP, 1015 BROADWAY Bldg.

WANTED — MEN WITH SMALL AMOUNT of capital to take interest in established employment agency; must be prompt and energetic; splendid opportunity for right party. Address W, box 15, TIMES OFFICE.

WANTED — MEN WITH SMALL CAPITAL can secure interest in old established business; must be prompt and energetic; splendid opportunity for right party. Address W, box 15, TIMES OFFICE.

WANTED — MEN TO LEARN BARBER trade; tools given; position guaranteed; few weeks completes; wages while learning; catalogue free. MOLER BARBER COLLEGE, 543 Central ave.

WANTED—SOLICITORS; GOOD PROPOSITION; permanent; references required. Call 10 to 12 a.m. 1015 BROADWAY Bldg.

WANTED—BOY OF AGE, MUST COME well recommended. Inquire at 1015 BROADWAY Bldg.

WANTED — A FIRST-CLASS MACHINIST adapted to experimental work; must be capable of taking charge of department; call upon PACIFIC ELECTRIC HEATING CO., Ontario, Cal.

WANTED—WIDE-AWAKE MEN TO sell watches, diamonds and jewelry on payment plan. 6 per cent. 204.

WANTED—A FINE PROPOSITION FOR no other; must be traveling, short time. 8. MAIN ST.

WANTED—IF YOU ARE A GOOD stenographer, with some experience, and willing to hustle, call 1015 BROADWAY Bldg.

WANTED—MAY START YOU AT $75 A month; earning $125 up. Call 10 to 12 a.m. same. Instruction free. Call 1015 BROADWAY Bldg., under mining.

WANTED—RESOURCEFUL MAN WITH Salary and commission proposition. 1015 BROADWAY AVE.

WANTED—EXPERIENCED SALESMEN, young man of pleasing personality, between 9 and 11 a.m. Beaudry ave.

WANTED—CALENDER MAN; MUST BE experienced man preferred. 1015 BROADWAY ST., Pasadena.

WANTED—FEW BOYS 16 YEARS OF AGE to attend school, to learn telegraphy, also to act as messenger boys; must have evenings free for study. Apply to MANAGER, 1015 BROADWAY Bldg.

WANTED—MEN WITH AUTOMOBILES TO drive rigs; must be under 30. Apply to NATIONAL SCHOOL OF SALESMANSHIP, 1015 BROADWAY Bldg.

WANTED — MEN WITH SMALL AMOUNT of capital to take interest in established employment agency; must be prompt and energetic; splendid opportunity for right party. Address W, box 15, TIMES OFFICE.

WANTED — MEN WITH SMALL CAPITAL can secure interest in old established business; must be prompt and energetic; splendid opportunity for right party. Address W, box 15, TIMES OFFICE.

WANTED — MEN TO LEARN BARBER trade; tools given; position guaranteed; few weeks completes; wages while learning; catalogue free. MOLER BARBER COLLEGE, 543 Central ave.

WANTED—SOLICITORS; GOOD PROPOSITION; permanent; references required. Call 10 to 12 a.m. 1015 BROADWAY Bldg.

WANTED—BOY OF AGE, MUST COME well recommended. Inquire at 1015 BROADWAY Bldg.

WANTED — A FIRST-CLASS MACHINIST adapted to experimental work; must be capable of taking charge of department; call upon PACIFIC ELECTRIC HEATING CO., Ontario, Cal.

WANTED—WIDE-AWAKE MEN TO sell watches, diamonds and

Classified Liners.

Times Classified Rates: The rate for inserting Want Ads in The Daily Times is 1c per word for each insertion; in the Sunday issue, 1½c per word each insertion; minimum charge, 25c; except under following classifications, the rate for which is 2c per word, minimum charge 50 cents: "Society Meetings," "Personals," "Special Notices," "Church Notices, Miscellaneous," and "Baths and Massage."

Sunday real estate advertisements, to be classified properly, must be in The Times office before 8 o'clock Saturday night. Other classified "Wants," "To Lets," etc., received over counter or by telephone until 11 p.m. Saturday. Ads received after closing hours for each division will be inserted under heading, "Too Late to Classify." Rates, 1½c per word.

The Sunday circulation of The Times exceeds 19,000 copies, and more "Liners" are regularly printed in its columns than in the five other Los Angeles newspapers combined.

Telephone your want advertisements. Ring up "The Times" any time of day or night and secure prompt and careful attention.

The Times cannot guarantee accuracy or assume responsibility for errors of any kind occurring in telephoned advertisements.

The Times will not be responsible for more than one incorrect insertion of any advertisement ordered for more than one time.

Advertisers should retain receipts given by The Times in payment for "liners," as no mistake can be rectified without them.

SPECIAL NOTICES.

FAMOUS SPANISH CHEFS HAVE CONTRIBUTED inexpressible recipes to The Times New Cook Book. Now on sale. Price 25c, postage 5c extra.

THE TIMES COOK BOOK NO. 4, NOW ON sale, contains two hundred pages of tested recipes. Price 25c, postage 5c extra.

FREE TRIP TO EUROPE WILL BE GIVEN to an organizer of a party of three paying members; Italy to Ireland; nine countries; ninety days; $250. BABCOCK'S EUROPEAN TOURS, Lewis st., Brook 19, Pasadena.

FENIEL HALL, 127 S. MAIN, NOON PRAYER meeting daily. Gospel meeting every day.

FOR HIRE—5-PASSENGER COLUMBIA, $1.50 per hour; lady chauffeur; expert and careful driver. Pasadena 597, HOME 56477.

CESSPOOLS CLEANED, SATISFACTORY to inspectors. LOS ANGELES SANITARY CO., Wilshire 480; 10246.

FLORISTS AND NURSERIES.

FOR SALE—EUREKA LEMON, VALENcia and Washington navel trees; best pays best; ROBINSON CITRUS NURSERIES, Growers, San Dimas, Cal.

PERSONAL—Business.

PERSONAL— MRS. MASSON.

The most palmist of London, Eng., may be consulted at 322 S. SPRING ST. (over Owl Drug Store,) by those desiring careful, conscientious and reliable hand readings, from one of the foremost palmists of the day. HIGH CLASS PATRONAGE SOLICITED.

PERSONAL—HA. YE, TO THE WATERS and drink; the wise men of the East; lessons taught, will form a class Wednesday eve., 7 o'clock; of those born under every planet; the wise virgins; we are commanded to have our lamps trimmed and burning. We also heal all manner of disease, every day. 333 S. HILL ST. Advice given.

PERSONAL—"AS A MAN EATETH SO IS he." Use hygienic recipes in The Times New Cook Book. Now on sale. Price 25c, postage 5c extra.

PERSONAL—THE TIMES COOK BOOK, NO. 4, now on sale, contains two hundred pages of new recipes. Price 25c, postage 5c extra.

PERSONAL—LESSEN THE HOUSEWIFE'S burden. Get her The Times New Cook Book. Now on sale. Price 25c, postage 5c extra.

PERSONAL — GENTLEMAN, CHRISTIAN Scientist, will make engagements for Christian Science work with men in business or others that need the help that science can give. Address W, box 274, TIMES BRANCH OFFICE.

PERSONAL — POLICYHOLDERS IN THE Pasadena Life of Dee Moines, Iowa, send me your name and address. You will learn something to your benefit. Address C, box 39, TIMES OFFICE.

PERSONAL — FOR RELIEF FROM PAINful and nervous conditions and stiff joints consult HOWE, the magnetic masseur and medano-therapist, at Suite 228-229 HOWE BLOCK, 129 W. 3d st.

PERSONAL — WANTED, REFINED LADY with some cash who would like to make $75 monthly here in city. Call quick. CANNON & MILLS, 601 San Fernando Bldg.

PERSONAL—MRS. AMELIA HOLSHOUSER, scientific masseuse, rheumatic, spinal and paralytic trouble; monthly rates. Phone Pasad. 32 HOMER LAUGHLIN BLDG.

PERSONAL — DR. EMMA L. HORTON HAS removed her office from 428 S. Hill st. to Room 206, O. T. JOHNSON BLDG., corner 4th and Broadway.

WANTED—CARPENTERS TO KNOW THAT we file saws for 15 cents. Bits 5c. Chisels and planes ground 5c each. 1178 EAST 19TH STREET.

PERSONAL — CHIROPODY, MANICURING and facial massage; professional lady. 318½ W. FIFTH ST., room 40.

PERSONAL—MME. ORA, PALMIST, PSYchic. Best 25c reading in city. 302½ SOUTH SPRING.

PERSONAL — PROF. ALTHOUSE, NOTED astrologer and palmist, 28 years in Los Angeles; highest grade of work. 864½ S. SPRING.

PERSONAL — MRS. WESLEY, PSYCHIC and life reader, advice on all affairs of life. 311½ S. SPRING ST. Readings 50c and $1.00.

PERSONAL — PSYCHIC CARD AND CRYSTal reading, 10c. MRS. LEE STEVENSON, 344 S. Spring st., Room 6.

WANTED— Help, Male.

WANTED—HIGH GRADE SPECIALTY INvestment stock and bond man. I have city work which will pay better than $50 a week. Address L, box 12, TIMES OFFICE.

WANTED — TOOLMAKER. PERMANENT position for right man. PACIFIC ELECTRIC HEATING CO., Ontario, Cal.

WANTED—BRICK LAYERS IN POSITION to invest and locate in the new town of San Diego. Inquire 819 S. HILL ST.

WANTED — EXPERT SALESMEN WHO want to high-class people. Call 200 S. MAIN ST. Ask for Mr. Seale.

WANTED — FIRST CLASS FURNITURE finisher; no house painters. 1210 WEST WASHINGTON.

WANTED — BOY, WORK ON GORDON press. Call 748 S. CHICAGO ST., corner 8th.

WANTED—FIRST-CLASS SIGN PAINTERS. 328 S. MAIN ST.

WANTED — MR. EASTERN SALESMAN, you who can get the business ask for MR. GOLDSWORTHY, 302 Delta Bldg.

WANTED—PICTURE PLAY WRITERS; BIG pay. We'll teach you. PICTURE PLAY ASSOCIATION, San Francisco.

WANTED—AT HAMBURGER'S. Cash boys, over 15 years of age. Apply to SUPERINTENDENT.

WANTED—1 LIVE SALESMEN; NO CANvassing; 1 W. WEBBER, between 9 and 1, Delta Bldg., 4th & Spring.

WANTED — A GOOD COAT MAKER ON ladies' work. Apply NATIONAL LADIES' CLOTHING CO., 12 W. 7th st.

WANTED—LEAD BURNERS. STANDARD OIL CO., El Segundo Refinery.

WANTED — EXPERIENCED WAITER AT 600, 617 W. SIXTH ST.

WANTED — METAL POLISHER. APPLY MURDY-MILLER CO., 625½ Santee st.

WANTED—EXPERIENCED PANTS FINishers. Apply 327 S. SPRING.

WANTED — A BOY WITH WHEEL. 2586 UNIVERSITY AVE. Phone South 608.

WANTED — COAT PRESSER, 254 SOUTH BROADWAY. Room 117.

WANTED — STRONG BOY TO WORK IN ladies shop. Phone EAST 2254.

WANTED— Help, Male.

Note.—Applicants for positions are advised not to inclose original recommendations in answer to ads. Send duplicates only.

WANTED—HUMMEL BROS. & CO., Employment Agents, Established 1895. Largest and Best Equipped Office on the Pacific Coast. Phones: Main 508, Home 3070. 116-118 E. Second st.

WANTED—HIGH CLASS SPECIALTY SALESman for one of the best propositions on the market. Selling from $100 up. All classes of business men prospects. If you cannot make good money on commission basis, we don't want you. State what experience you have had and give your address for appointment. Address G, box 83, TIMES OFFICE.

WANTED — EXPERIENCED STENOGRAPher, 14-16 years, to act as private secretary, corresponding secretary, lumber bookkeeper, specialty salesman. At hardware salesman, stenographer and book-keeper, office manager for large building. MERCANTILE REFERENCE ASS'N, 302 Higgins Bldg.

WANTED — MEN TO LEARN A TRADE, pay when advanced. Automobiling, electricity, plumbing, bricklaying. Our adv. in "Learn Trades" column explains. UNITED TRADE SCHOOL CONTRACTING CO., 656 Pacific Electric Bldg. Shops 224 Aliso st.

WANTED—I AM THE SEMI-BUSINESS property salesman with a large local firm, and want a live man who can close deals to join with me in handling houses and lots; preferably with an automobile. Confidential. Address M, box 211, TIMES OFFICE.

WANTED—STOCK SALESMAN, ONE WHO can get results. We have one of the cleanest propositions in Los Angeles. No oil or mining. It is to your interest to investigate if you wish to make good money. Address M, box 251, TIMES OFFICE.

WANTED — STOCK AND BOND SALESman. Substantial financial institution offers attractive, permanent connection to salesman of ability and energy. Leads furnished. When answering give phone number. Address M, box 249, TIMES OFFICE.

WANTED — ACTIVE YOUNG MAN, GOOD stenographer, with mechanical ability; opportunity to learn excellent business, with advancement; give age and qualifications; written application, to UNION GAS CO., 225 S. Los Angeles st.

WANTED—ABSOLUTELY SOBER, INDUSTRIous man for out-of-town job, must be thoroughly experienced in caring for horses and hogs; one used to general ranch work preferred; state age and experience in first letter; wages $50 per month and found. Address N, box 189, TIMES OFFICE.

WANTED — SALESMAN, EXPERIENCED, MERCANTILE, Prefer man well acquainted; must be live and hustler; permanent connection; manager Los Angeles branch. See MR. HOFF, 319 Security Bldg.

WANTED—FEW BRIGHT BOYS, PAST 17, fair schooling, to prepare for postoffice clerks and letter carriers; preliminary work covered by home evening study few months; bring parent with you. See MR. HOFF, 319 Security Bldg. See Instruction Course advertisement.

WANTED — IF YOU HAVE BEEN HIGH man, on soliciting proposition elsewhere, and hold references, see "PARKARD," 332½ S. Spring, Afton Hotel, 8 to 10 a.m. Want pace-setter on new, legitimate proposition.

WANTED — ONE OR TWO HIGH-CLASS men to place stock in a legitimate land proposition; exceptional opportunities for advancement. Address M, box 254, TIMES OFFICE.

WANTED—TWO FIRST-CLASS BUSHELMEN, GOOD WAGES AND STEADY JOBS. APPLY 8 A.M. TO FOREMAN & CLARK, SECOND FLOOR CITIZENS NATIONAL BANK BLDG.

WANTED—COMPOSITOR, TWO-THIRDER; young man with some knowledge of book and job composition, to make himself generally useful. Apply immediately. GEO. C. THAYER, Supt. The Neuner Company, 112-116 S. Broadway.

WANTED— Vacuum cleaner salesman of good address, with references. No investment, delivering or collecting. "New proposition." See agent, "NATIONAL," Afton Hotel, before 10 a.m., 532½ S. Spring.

WANTED—NEWSPAPER, MAGAZINE, OR book-man with references, to solicit business district, or do special residence work. Exclusive territory. Call room 4, 532½ S. SPRING, after 4 p.m.

WANTED — EXPERIENCED, RELIABLE real estate salesman, with automobile, to take charge of house and lot department. Splendid opportunity for right party. RAMEY-COLP BUILDING CO., 327 Story Bldg.

WANTED—5 MEN TO SOLICIT SICK AND ailing people needing medical service, liberal pay to right parties; state former employment and references in first letter. Also age. Address N, box 179, TIMES OFFICE.

WANTED — DON'T WORK FOR OTHERS. Start mail order business at home. I made $6500 last year. Let me tell you how. Instructive booklet free. VOORHEES, Desk 1, Omaha, Neb.

WANTED—MEN AND BOYS TO WORK AT automobile repairing; driving, and electrical wiring; we have large repair shop. See our ad. under "Help Wanted, Learn Trades." NATIONAL SCHOOL OF TRADES.

WANTED — JAPANESE CENTRAL EMployment Agency, all kinds of Japanese help promptly furnished; house and window cleaning department. Phones Main 2976, F2925. 124½ E. THIRD ST.

WANTED — FIRST-CLASS ELECTRICIAN, with considerable experience in motor and armature winding, practical machinist preferred. Address N, box 117, TIMES OFFICE.

WANTED—OFFICE BOY, 18 TO 20 YEARS of age, must be bright, willing to learn; come well recommended and start small wages. Inquire 110 N. MAIN ST.

WANTED — APPRENTICE BOYS FOR GAS regulator shop. Apply RELIANCE GAS REGULATOR & MACHINE CO., corner Broadway and Gleaarm, Pasadena.

WANTED — SOLICITOR, PRINTING AND work about office; commission. Call or address ALEX. VANNA, 748 S. Chicago st., corner Stephenson.

WANTED — MAN HAVING OTHER WORK to care for lawn daily two hours for good room with private bath. Call after 7a. 253 S. LOS ANGELES ST.

WANTED — FIRST CLASS WIREMAN with all-around jobbing experience in Los Angeles. No "would-be's" need apply. HUNTER & BARNES CO., 815 S. Spring.

WANTED — EXPERIENCED TOP TENOR for quartette; must fake. Call after 2 p.m., room 16, HOTEL ROCKFORD, 354 S. Main.

WANTED—JOB PRESS FEEDERS. COMpetent boys on Gordon presses. Apply at once. GEO. C. THAYER, Supt., The Neuner Company, 112-116 South Broadway.

WANTED—BOY OR YOUNG MAN, WHO wants to learn auto business, must have wheel. H. O. HARRISON CO., 1214 S. Main st.

WANTED—MACHINIST OR TOOLMAKER adapted to experimental work. Address or call upon PACIFIC ELECTRIC HEATING CO., Ontario, Cal.

WANTED—WIDE AWAKE SALESMAN TO sell watches, diamonds and jewelry on easy payment plan. 627 S. BROADWAY, room 404.

WANTED—A FINE LOOKING PHYSICIAN, no other; must be registered in California, no traveling, short hours, good salary. 747 S. MAIN ST.

WANTED—IF YOU ARE A FIRST CLASS stenographer, with some knowledge of books and willing to hustle, call Phones: 60193, BROADWAY 1962. References required.

WANTED—MY STUDENTS IN ASSAYING earning $125 up. Intelligent men can do same. Instruction day, nights. Particulars under mining. 108 N. SPRING.

WANTED—RESOURCEFUL, ENERGETIC and competent solicitor in advertising line. Salary and commission. Call at 108 GLADYS AVE.

WANTED—EXPERIENCED SALESMAN, young man of pleasing address. Call between 9 and 11 a.m. C. D. ROBINSON, 217 Beaudry ave.

WANTED—CALENDAR SALESMAN, EXperienced man preferred. 728 W. COLORADO ST., Pasadena.

WANTED—FEW BRIGHT BOYS, PAST 17, fair schooling, to prepare for P. O. clerks or letter carriers. Preliminary work covered by evenings few months. Bring parent with you. See MR. HOFF, 319 Security Bldg.

WANTED—$25 PAYS SIX-MONTH SCHOLarship, stenography, book-keeping, telegraphy. See Instruction course. MACKAY BUSINESS COLLEGE, 542 Central ave. Main 1078.

WANTED—SOLICITORS; SOME GOOD STOCK solicitors wanted for stock selling in industrial company operating in Los Angeles. CONLIN BROS., 318-19 Lissner Bldg.

WANTED—ONE FLAT WORK WASHER, one marker, one distributor, one wringer man. NEW METHOD LAUNDRY, Sixth and San Julian.

WANTED — EXPERIENCED MARKERS and body ironers. Apply at 925 South Los Angeles. MUNGER'S LAUNDRY.

WANTED — BOY WITH WHEEL. GOOD salary. Apply VANCE DRUG CTORE, 8th and Spring.

WANTED — BUSHELMAN AND PRESSER for country. Call DETMER WOOLEN CO., 225 West 7th st.

WANTED— Help, Male.

WANTED — TUCKER'S HOTEL RESTAUrant Employment Agency, 213½ W. 2nd st. Cooks, waiters, porters, pantry men, kitchen helpers, pot, glass, dish washers, housemen, etc. Call TUCKER'S.

WANTED — MEN WITH ACQUAINTANCE among men, are making $25 to $40 weekly; high class business; no soliciting. Call 9 to 11 week days, 1 to 3 Sundays. 253 WILCOX BLDG.

WANTED—TWO HIGH-CLASS SALESMEN to call on the medical profession, excellent opportunity for the right man. Apply Sales Manager, EMPIRE ELECTRICAL CO., Rice Bldg., Fourth and Wall sts.

WANTED — STOCK SALESMAN FOR A first-class building company; commission 5 per cent., leads furnished; those speaking foreign languages considered. Address L, box 385, TIMES OFFICE.

WANTED—HUSTLER, WHO CAN INTEREST buyers, in cheap and good orange land in Porterville district. No lidars need answer. Good commission to proper parties. Address U, box 274, TIMES OFFICE.

WANTED—SALOON PORTER, WITH EXperience; state age and nationality; wages $75 per week. Address N, box 123, TIMES OFFICE.

WANTED—ABLE MAN TO MOP OUT STORE and arrange the stock early in the morning before the place is opened for business; afterward can help as porter and watchman. Address W, box 225, TIMES BRANCH OFFICE.

WANTED — AT ONCE — FIRST CLASS architectural draughtsman. Apply 306 CONSOLIDATED REALTY BLDG.

WANTED — FIRST CLASS COAT MAKER and bushelman for town in Arizona; permanent position. Call DETMER WOOLEN CO., 225 West 7th st.

WANTED — FIRST CLASS RAPID ACCURate book-keeper for A-1 concern; salary $100 to $125. Apply 201 PAY BLDG.

WANTED—SUPERINTENDENT FOR CONstruction, good roads work, $120 month and board. McDOWALL & CO., 113 E. Second st.

WANTED — A LIVE WIRE STOCK SALESman, a nice proposition to the right man. See MR. LEE, Room 2, at 560½ S. Main.

WANTED — FIRST-CLASS JAPANESE boy-man, who understands oil burner, $45 and room. ACME AGENCY, 231½ S. Spring.

WANTED — ALL AROUND WORKING foreman in dry cleaning establishment. Must be first-class. PHONE 57284.

WANTED — FIRST CLASS CABINET MAKers. Apply L. A. SHOWCASE AND STORE FIXTURE CO., 421 Colyton st.

WANTED — BOYS WITH WHEELS TO DEliver packages. Good pay. Call after 10 a.m. The OWL DRUG CO., 220 S. Spring st.

WANTED—CLOTHES PRESSER; SOME EXperience necessary. Apply at once to TAILOR SHOP, Hotel Green, Pasadena.

WANTED — ELEVATOR OPERATOR. AN oath. BOOS BROS.' CAFETERIA, 434 S. Hill.

WANTED — A BUSHELMAN, ONE WHO understands alterations. H. L. DUCKERMAN, 527 West 5th.

WANTED — A MOTORCYCLE EXPERT, one to operate on leads; good wages. ACME AGENCY, 231½ S. Spring st.

WANTED — MR. EASTERN SALESMAN, you who can get the business, ask for MR. GOLDSWORTHY, 302 Delta Bldg.

WANTED — FLAT WORK WASHER. APply MUNGER'S LAUNDRY, 925 S. Los Angeles.

WANTED — BARBER SHOP PORTER, 1202 WEST HOLLYWOOD BLVD. 57231, Hollywood 1205.

WANTED — SHINGLERS. CALL AT 2402 VERMONT AVE.

WANTED— Help, Male and Female. (Investment Required.)

WANTED—A DIE MAKER WHO IS ABLE to take charge of factory and take a $500 interest in good paying business. Call at once, factory, 2909-2911 CENTRAL AVE.

WANTED—WATCHMAKER, E. FIFTH ST., to run $140 month; $250 required; small stock and all repairs worth more; no. Sacrifice account sickness. 814 E. FIFTH ST.

WANTED — FIRST-CLASS BROOM MAKers, to invest $250 and divide big profits. Address N, box 846, TIMES OFFICE.

WANTED—SALESMAN TO SELL GROCERies, a small cash bond is required. HOUSEKEEPERS' SUPPLY CO., Inc., 227 W. 8th st.

WANTED—PARTY TO BUY OUR DELIVery rig and do our work; steady position to right man. SUN OIL & GREASE CO., 1618 S. Main st.

WANTED — $150, SECURED. $100 PER month guaranteed, to start. Address M, box 286, TIMES OFFICE.

WANTED— Help, Female.

WANTED — HOUSEWORK, 2 IN FAMILY, $30; 4 in family, $25; 4 in family, $25; cook to go 25 miles out, keep second girl, $35; must have references; cook in private family, $35; second girl, $25. INTERSTATE SERVICE CO., 618 American Bank Bldg., Second and Spring.

WANTED—HOME WORK, $20 AND $25; 2 in family, $30; 4 in family, $25; cook, to go out 25 miles, must have references, private family, $35; cook, second girl, $25. INTERSTATE SERVICE CO., 618 American Bank Bldg., Second and Spring.

WANTED—LADY TO LEARN TYPEWRITing and manage doctor's office; must have bright disposition, nice breath and good in figures; best can attain to $20 per week. No other. 747 S. MAIN ST.

WANTED — DINING ROOM GIRL, $20. Found; man and wife, cook and general housework, Swedish or German, $60; man and wife, apartment house, $50. SECURITY AGENCY, 106 West Third. Room 208.

WANTED — MIDDLE AGED WOMAN wanting situation in country, to assist with housework and care of child, in exchange for good home and moderate wages. Address MRS. BLACKBURN, La Mirada, Cal.

WANTED—A FIRST-CLASS SKIRT MAKER, must have experience on ladies' custom work. Apply to NATIONAL LADIES TAILORING CO., 120 West 17th st.

WANTED—$25 PAYS SIX MONTHS SCHOLarship stenography, bookkeeping, telegraphy. See Instruction Course. MACKAY BUSINESS COLLEGE, 542 Central ave. Main 1078.

WANTED—A COMPETENT MIDDLE-AGED woman for cooking and general housework, family of 2, bungalow. HOME PHONE 20056.

WANTED—COMPETENT STENOGRAPHER, salary $60 to $75. Apply to COMPANY OF PUBLIC STENOGRAPHERS, 329 H. W. Hellman.

WANTED — ELDERLY LADY TO ASSIST with housework, make herself useful in nice home in exchange for pleasant room. 944 GOLDEN AVE. Call mornings.

WANTED — BY FAMILY OF TWO, A young colored woman for general housework; good home to right party. Apply 2035 WEST 20TH ST.

WANTED—STENOGRAPHER, GOOD EDUcation and literary ability. Reply, stating age, experience, address, the 'phone number. Address W, box 265, TIMES BRANCH OFFICE.

WANTED—GIRLS LOOKING FOR EMPLOYment. Call 418 AMERICAN BANK BLDG., Second and Spring.

WANTED—STARCHER; ONE WHO UNDERstands shirts and collars. HOME LAUNDRY CO., 1151 Temple st.

WANTED—EXPERIENCED GIRL TO WORK in ladies' coats and jackets; no other but first-class need apply. 2920 W. PICO.

WANTED — LADIES, BEAUTY CULTURE pays big. "FLORENTINE," 221 Mercantile Place, corner Broadway.

WANTED — ONE BOSOM PRESS OPERator, one girl to iron cuffs on ladies' waists, neck bander, mangle girl. NEW METHOD LAUNDRY, 6th and San Julian.

WANTED — EXPERIENCED LADIES' clothes ironers. Apply MUNGER'S LAUNDRY, 925 S. Los Angeles st.

WANTED—AT HAMBURGER'S. Cash girls over 15 years of age. Apply to SUPERINTENDENT.

WANTED — PICTURE PLAY WRITERS. big pay. We'll teach you. PICTURE PLAY ASSOCIATION, San Francisco.

WANTED—FIRST CLASS CARPET SEWer. Apply LYON-McKINNEY-SMITH, 453 S. Broadway.

WANTED—YOUNG GIRL TO LEARN SEWing. Steady work. $6 per week. 816 S. BROADWAY. Cal. Wall Paper Co.

WANTED—GIRL FOR GENERAL HOUSEwork, including plain cooking, at Hollywood. PHONE 59186.

WANTED — GIRLS LOOKING FOR EMployment. Call 418 AMERICAN BANK BLDG., Second and Spring.

WANTED—GIRL FOR GENERAL HOUSEwork, 3 in family. 731 W. 39TH. Apply mornings.

WANTED — COOK AND PASTRY BAKER at 3230 E. 12th st.

WANTED—GIRL FOR GENERAL HOUSEwork, 1312 WESTLAKE AVE., near Pico

WANTED — GIRL FOR GENERAL HOUSEwork. Call mornings, 2625 KENWOOD AVE.

WANTED — A FIRST-CLASS LADIES' tailoress at 2820 W. PICO ST.

WANTED — YOUNG GIRL TO ASSIST with housework, family of three. Call 1859 LA SALLE AVE. Home Phone 71502.

WANTED — GIRL OR WOMAN FOR housework. 277 EAST 50TH. 29076.

WANTED—GIRL FINISHERS FOR CLOAKS and suits. 347 S. SPRING ST., 9th floor.

WANTED— Help, Female.

Note.—Applicants for positions are advised not to inclose original recommendations in answer to ads. Send duplicates only.

WANTED— Young women from 17 to 25 years of age, who desire permanent position as telephone operators; those having high school education preferred. Salary $1 per day, paid while learning, and increased as work becomes efficient. Quiet, secluded work. Rest room and library at disposal of employees. Lunches furnished at cost.
PACIFIC TELEPHONE & TELEGRAPH CO., Room 1, Sixth Floor, Eshman Bldg., 321 W. Seventh st., bet. Hill and Broadway.

WANTED—COOK, CAFE, COUNTRY, $15 per week and found; cook, family, Riverside, first-class place, $40 etc.; pantry woman, first-class beach hotel, $35 etc.; salad maker, hotel, city, $20 etc.; laundress, small hotel, Arizona, fare here, $30 etc.; waitress, first-class beach hotel, $30 etc.; waitress, Arizona, $30 etc.; waitress, R.R. hotel, $30 etc.; waitresses, city and country, $25 etc.; waitress, city hotel, $5 and meals; chambermaid, beach hotel, $25 etc.; chambermaid, city, $15 etc.; housegirls, $25 etc., to $40 etc. HUMMEL BROS. & CO., 116 E. Second st.

WANTED — COMPETENT GIRL FOR GENeral housework, small family. Apply 1421 ALVARADO TERRACE. (Pico Heights car.)
Telephone 28735.

WANTED— French second girl, country, $35; Swedish or English second girl, Pasadena, $35; general housegirls, two in family, city, $35; another, three in family, $40; cook, suburbs, $40; cook, light housework, country, $30; many housegirls, $15 to $25; girls for institution work, experience unnecessary, $20; man and wife, private place, $70.
HENDERSON EMPLOYMENT AGENCY, 455 South Broadway.

WANTED—WAITRESS, BEACH, $25, ETC.; another, north, $40, fare; colored second maid, Redlands, $40. Cook, light housework, city, $30; housegirls, Santa Monica, $25 each. Housegirl, San Diego, $25, employer here. Man and wife, private place, city, $60. Long list of good places at best wages.
MRS. PATTEN'S EMP. OFFICE, 218 S. Broadway.

WANTED — AT ONCE, EXPERIENCED book-keeper, 25-35 years, for excellent position in San Diego; must have experience in real estate investments; 3 young lady stenographers, one out of town, two in this city, $18-$15; office girl with some book-keeping experience. MERCANTILE REFERENCE ASSOCIATION, 302 Higgins Bldg.

WANTED—COMPETENT STENOGRAPHER of highest character, desirous of public work, can share commodious, well furnished office with telephones and all facilities. Excellent opportunity to work into a paying business. State fully experience, references and give telephone. Address M, box 227, TIMES OFFICE.

WANTED —TUCKER'S HOTEL, RESTAUrant Employment Agency, 213½ W. Second st. Cooks, waitresses, all kinds, hotels, cafes, city, country, chambermaids, hotels rooming-houses meat carver serving girls, kitchen women, checker, short hours. Call TUCKER'S.

WANTED—LADY WHO CAN DEVOTE part or all of her time in the sale of stock for a legitimate land company. Here is a proposition in which your whole ability, can make money, experience not necessary. We will teach you. Address M, box 254, TIMES OFFICE.

WANTED—LADY WHO WOULD CONSIDER a first-class proposition, selling shares for a co-operative home builders' company; commission 5 per cent.; lead furnished; those speaking foreign languages especially preferred. Address L, box 386, TIMES OFFICE.

WANTED—LADIES AND GIRLS TO DECOrate pillow tops and novelties, at home, in spare time, pays $12 to $15 per week. Send 4c. stamp for particulars. Address, at once, MISS E. M. WEBSTER, 1133 Broadway, New York.

WANTED—GIRL FOR TRAVELING, OVER 18, 5 feet tall, weighing from 90 to 130 lbs.; pay good salary, furnish transportation and costumes. Call for MR. PIRL at Adolphus Hotel, Fourth floor, room 12 to 1 p.m. and 4 to 7 p.m.

WANTED — EXPERIENCED BINDERY girl, steady position to right party; do not apply unless experienced in sewing books. Apply BLUM & BECK, 423 Wall st., third floor.

WANTED — EXPERIENCED GIRL WITH references for waitress and parlor maid, wages $25. Call this morning, 2225 HARVARD BLVD. Take Washington-La Salle car.

WANTED—GIRL FOR GENERAL HOUSEwork in family of four adults; must be good cook. Telephone 52494. 1001 S. ALVARADO ST.

WANTED — YOUNG OR MIDDLE-AGED lady to travel for business house, $15 per week and expenses. Expenses advanced. 730 S. FIGUEROA.

WANTED—ACME EMPLOYMENT AGENCY wants first-class chambermaids, waitresses, housegirls, cafeteria help, kitchen women and all kinds help. Apply 231½ S. SPRING ST., room 1.

WANTED—10 GIRLS TO PACK ORANGES; all summer's work; close. CATRON'S EMPLOYMENT OFFICE, 106½ S. Broadway. Main 2964.

WANTED—4 ACTIVE WOMEN OF GOOD appearance to meet the best people; business high-class, easy; unique; different and very profitable. Call 726 DELTA BLDG.

WANTED — AT CRYSTAL EMPLOYMENT Bureau; girls for housework, $25 to $30; no washing. Cook in small family, $45; waitresses, hotel and restaurant. Good wages.

WANTED—GIRL WHO HAS HAD SOME EXperience in drapery department. Must take care of stock and sell. See MR. PAGE, at BRENT S. 712-714-716 South Main st.

WANTED—GIRL FOR GENERAL HOUSEwork, good plain cook, 4 adults. 311 S. UNION AVE.

WANTED—WOMAN FOR COOKING, NO washing, small family. Address M, box 277, TIMES OFFICE.

WANTED — COMPETENT WOMAN OR girl for general housework, must be good cook. HOME PHONE 73682.

WANTED—GIRL, 18 OR 20, FOR GENERAL housework, in very good home, $17 per month. PHONE 29175.

WANTED—GIRL FOR GENERAL HOUSEwork, 2 in family, man and wife. Call SOUTH 5796.

WANTED—YOUNG WOMAN FOR COOKing and general housework, two in family. WEST 1441.

WANTED—GOOD, RELIABLE COOK AND housekeeper, family eight adults, good room, good wages, good treatment. 963 ELDEN AVE. West 11th st. car. Phone 54629.

WANTED—A CAPABLE GIRL TO ASSIST with housework and cooking, Sundays and Thursday afternoons off, 3 in family, wages $15. 66 ALTA DRIVE, between Pico and West 16th st. Phone 71810.

WANTED—BY REFINED FAMILY OF 3 adults, young girl for housework, one wishing kind treatment more than high wages, $15 per month. 58325.

WANTED—GIRL FOR GENERAL HOUSEwork, at 55 Wavecrest ave., Venice. Apply at residence, or 721 S. OLIVE ST., City.

WANTED—GOOD GIRL FOR GENERAL housework. Call 608 SOUTH BONNIE BRAE.

WANTED—AN EXPERIENCED YOUNG lady book-keeper. Must give references. State where last employed. Address M, box 58, TIMES OFFICE.

WANTED—GIRL FOR COOKING AND general housework. Must be good cook. 1762 HAWTHORNE AVE. and La Brea, Hollywood.

WANTED—WHITE GIRL, AGE UNDER 30, for general housework and cooking, bungalow, two in family. Phone 56411, or WILSHIRE 1255.

WANTED—GOOD CAPABLE GIRL FOR general housework. 1430 CONSTANCE ST.

WANTED— Help, Male and Female.

WANTED—MAN AND WIFE TO WORK ON Colorado River ranch; must have experience in irrigating; also references. Address N, box 102, TIMES OFFICE.

WANTED—JAPANESE COUPLE, WOMAN must speak English, know how to cook and take care of house. Man to do garden work. Telephone HOLLYWOOD, 181. 58229.

WANTED — MAKE MONEY WRITING stories, or for papers; big pay; send for free booklet; tells how. UNITED PRESS SYNDICATE, San Francisco.

WANTED—MAN AND WIFE TO WORK IN an apartment house; wages $50. 852 SOUTH GRAND.

WANTED— Help, Male and Female. (To Learn Trades.)

WANTED—MEN AND BOYS AT NATIONAL DAY AND NIGHT SCHOOL, 2110 W. Seventh, to learn automobile repairing, driving on up-to-date cars. We operate the largest repair shop in Southern California, where students get the benefit of overhauling and repairing all makes of cars. We also teach electrical engineering and surveying by practical methods. After you have wasted time and money with our imitators, you will have to come to our school to learn the trade properly, as many others have done. We furnish positions to graduates. Also places to work for room and board after school hours. Come interview our students. Catalogue free.

WANTED — GROWN MEN AND STRONG boys; no expense to learn electricity, automobiles, plumbing, bricklaying, practical work, not theory or toys; we have no competition because we do actual work on contract jobs, and pay advanced workmen; 23 jobs going now; 1300 students last five years; only few months required. Catalogue free. UNITED TRADE SCHOOL CONTRACTING Co., 656 Pacific Electric Bldg. Shops 224 Aliso st.

WANTED—AT ONCE, 50 MEN TO LEARN automobile repairing and driving. Individual instruction given to each man; good position assured to all who learn; only a small amount of money required. Come now. 1915 HOOVER ST., corner Washington. Open day and evening. Home Phone 24177.

WANTED—GIRL TO LEARN TRADE AT ANGELUS TOILET PARLORS, Angelus Hotel; latest New York methods taught. Call after 10.

WANTED—NEW METHOD IN SHOW CARD writing, Coast College of Lettering. See us and talk it over. 224 S. SPRING STREET, Los Angeles, Cal.

WANTED— Help, Male and Female. (Instruction Course.)

WANTED — YOUNG MEN AND YOUNG women. We will teach you business and get you a good position. Investigate. HOLLMAN BUSINESS COLLEGE, 213 S. Broadway, Room 190.

WANTED — STUDENTS, $5 MONTH. "Gregg" shorthand, book-keeping; touch typewriting, class room or home study. NATIONAL BUSINESS COLLEGE, 503 Chamber Commerce.

WANTED — WORLD'S BRIEFEST, MOST practical shorthand. Also teach Gregg book-keeping, telegraphy, Spanish. MACKAY BUSINESS COLLEGE, Successor to S. P. School, 720 S. Broadway. Main 4796.

WANTED—$25 PAYS 6 MONTHS' SCHOLARship, shorthand and typewriting, telegraphy, book-keeping. MACKAY BUSINESS COLLEGE, 542 Central ave. Main 1078.

WANTED—HELP, GOVERNMENT POSItions, railway mail clerks, postoffice and department clerks, exceptional opportunity right now. MR. HOFF, 319 Security Bldg.

WANTED— Situations, Male.

WANTED—POSITION BY STRONG, RELIable and artistic Japanese gardener, having long experience and Japanese-American wife thoroughly attained practical knowledge on flowers, desires large steady place or willing to do chauffeur; also make over lawn; either city or country. GOTO, 'phone P1670; Main 1714. 527 W. Seventh st.

WANTED—FULLY COMPETENT OFFICE man desires permanent situation, country, Arizona, Nevada. Address W, box 234, TIMES BRANCH OFFICE.

WANTED—SWEDISH MAN WANTS WORK on farm or would take care private place; can do garden work, handy with tools. Reference, ERICKSON, 832 S. Olive st.

WANTED—POSITION AS CHAUFFEUR IN private family, four years' experience; have written recommendation. S. G. BLOCK, Gen. Del. Colegrove Station, city.

WANTED—POSITION BY EXPERIENCED salesman, also experienced manager of jobbing and manufacturing business; good stenographer. Address W, box 233, TIMES BRANCH OFFICE.

WANTED—YOUNG MAN, 24, DESIRES POsition with grocery business; steady, ambitious to learn; of good habits; nominal wages. Address W, box 232, TIMES BRANCH OFFICE.

WANTED—COLORED MAN WISHES POSItion as chauffeur; had eight years' experience, can give good city reference. Address W, box 243, TIMES BRANCH OFFICE.

WANTED — SITUATION AS STATIONARY engineer; understands heating, ventilating and power plants; also gasoline engines. Married man, strictly sober; city license. Phone SOUTH 7387.

WANTED—EXPERIENCED BOOK-KEEPer wants situation, moderate salary, small business preferred; grant me an interview. Address N, box 226, TIMES OFFICE.

WANTED — COMPETENT BOOK-KEEPER would like position in a mercantile or manufacturing firm; can give first-class references. Address N, box 227, TIMES OFFICE.

WANTED — WORK AFTER 5 P.M. BY young man; night clerk, hotel or rooming-house preferred; can furnish best city reference. Address N, box 110, TIMES OFFICE.

WANTED — MANAGEMENT OF RESTAUrant by bright, energetic man of several years' experience, in the East; can furnish best references as to character and ability. Address box 761, RIVERSIDE

Classified Liners.

WANTED—
To Rent.

WANTED — FURNISHED COTTAGE NOT too far west; will give gentleman owner board and pleasant home, by nice small family; neat and quiet. Address M, box 271, TIMES OFFICE.

WANTED — DO YOU WANT YOUR BUNgalow or flat rented in good pattern at once? If so, ask for MR. EDWARDS, F2310, Main 394, 620 S. Spring. Porter-Keefe Co.

WANTED—A REFINED COUPLE WITHOUT children want to rent a small furnished flat or share a flat with couple. Must have yard for small dog and be reasonably close in, state price per month. Address W, box 222, TIMES BRANCH OFFICE.

WANTED — TO LEASE FOR 2 OR 3 years, 6 or 7-room bungalow, strictly modern, and garage, $25 to $30. PHONE 63197.

WANTED — TO LEASE BASEMENT, CELlar or any underground place suitable for mushroom raising; must be cheap rent. Address W, box 270, TIMES OFFICE.

WANTED — OFFICE SPACE WITH DESK and use of telephone; central location. Address N, box 241, TIMES OFFICE.

WANTED — TO RENT YOUR HOUSE. List it with me. I will rent it for you quickly. H. M. SPENCER, 614 Union League Bldg. Phone 6425. Main 6225.

WANTED—
To Purchase, Real Estate.

WANTED—BUNGALOW SOUTH OR SOUTHwest, not over $4500, or lot not over $1500, light; consider Hollywood, might consider small ranch Anaheim way. Will pay for same with one or all of the following: Perfectly new, fully equipped automobile $2500; equity 50% in lot, stock paying 12 per cent. $1000. See MR. NEWTON, 324 Byrne Bldg. F2326.

WANTED—TO PURCHASE—FROM OWNER, clear lot. Will build at once; under $100 and in northwest.
Call MR. DURSTON,
with
BEACH & MONROE,
706 California Bldg., 2nd and Broadway.
Main 8091; A3627.

WANTED—TO PURCHASE ACREAGE NEAR 5-cent car fare, southwest. Vernon ave., west of Main st. preferred; state amount of acreage, price and terms. Owner only. Address Z2, box 66, TIMES OFFICE.

WANTED — IMPROVED FARM, ALFALFA ranch or orange grove. Pay for same with Chicago income. Also want small ranch or acreage near Los Angeles. See H.B. NEWTON, 324 Byrne Bldg. F2326.

WANTED — TO BUY FOR CASH, ABOUT 7-room bungalow, Wilshire district preferred. State price, location, etc. Must be bargain. Address M, box 273, TIMES OFFICE.

WANTED—APARTMENT LOT, WILL GIVE Pope-Hartford 1910, 40 h.p., fully equipped; look and see this car. Will pay cash or assume a mortgage. Address M, box 139, TIMES OFFICE.

WANTED—TO PURCHASE FOR CASH.
1 Lots in Southwest for building.
2 Land in City of Los Angeles for subdivision.
MATTHEWS & MATTHEWS,
939 Douglas Bldg., corner Third and Spring.

WANTED — FOR SPOT CASH UP TO $2500, large corner, or couple good-sized lots, affording room for bungalows.
O. HOLE, 625 Citizens' Nat. Bank Bldg.

WANTED — TO PURCHASE MODERN new bungalow west of Main st., up to $2800. Have $500 cash to pay down. Address W, box 258, TIMES BRANCH OFFICE.

WANTED — LIST YOUR HOUSES, LOTS, ranches or business property for sale or exchange with SCHOLLER & SCOTT, 202 Broadway, F1192, Main 1.

WANTED—PRICES RIGHT; WILL PAY from $600 to $2500 cash for suitable residence and business lot, west or southwest. Address W, box 254, TIMES BRANCH OFFICE.

WANTED — TO PURCHASE FLAT OR house, south and west side, close in, up to $10,000. Box 294, STATION C, city.

WANTED—TO PURCHASE, DESIRABLE building lot, for residence, close in. Address M, box 72, TIMES OFFICE.

WANTED—TO PURCHASE, DESIRABLE 7 or 9-room residence, close in, modern. Address M, box 91, TIMES OFFICE.

WANTED — I HAVE $6000 AND WANT A ranch. What have you? 716 MERCHANTS TRUST BLDG., 207 S. Broadway.

WANTED—5 ACRE ORANGE GROVE ON acreage; for cash buyer can add clear property for larger grove. Owners only. M. J. TICKNELL, 801 H. W. Hellman Bldg.

WANTED — LIST WILSHIRE PROPERTY with HARRY ANDREWS & CO., Union Trust Bldg.

WANTED—VACANT LOT FOR BUILDING stock and cash. PHONE 71846.

WANTED—
To Purchase, Miscellaneous.

WANTED — LADIES' AND MEN'S CLOTHing, evening wear, full dress, Tuxedos, trunks. Deal with a reliable house which pays the highest prices. 213 W. 7TH ST. Main 8547. F2266.

WANTED — DIAMONDS, OLD GOLD, SILverware, antique jewelry, broken jewelry, scrap; pay highest cash price; no red tape. H. B. SCHEIPS CO., 701 S. Broadway.

WANTED — TOP PRICES PAID FOR LADIES' AND MEN'S GOOD USED CLOTHING. EVENING DRESSES BOUGHT. 805 S. SPRING. MAIN 4054, F2266.

WANTED—EDISON OR POWERS MOTION picture machine, second-hand, in good condition. Address W, box 236, TIMES BRANCH OFFICE.

WANTED — DIAMONDS, JEWELRY, ETC. Pay highest cash prices. REID, 402 Grant Bldg. Phone 11928.

WANTED—GENTS' SECOND HAND CLOTHING, SHOES AND TOOLS. BEST PRICES PAID. F2071. 938 EAST FIRST.

WANTED—FURNITURE AND HOUSEHOLD goods. L. A. AUCTION & COMMISSION CO., 661-3 N. Main st. Bdwy. 1867. F1726.

WANTED — DIAMONDS, OLD GOLD, ANtiques bought for cash. H. B. CROUCH CO., 217 W. Fifth st.

WANTED — DIAMONDS, PEARLS, JEWelry; pay 1-3 more than others. FRITCH LAUGHLIN CO., 718 Grant Bldg. A3852.

WANTED— To Purchase, Miscellaneous.

WANTED — HIGHEST PRICE PAID FOR 2nd-hand clothing, etc. CHEAP JOHN, 716 E. Fifth. M2778.

WANTED — REVOLVERS, RIFLES AND shotguns of all kinds. COLLATERAL LOAN CO., 407 S. Main.

WANTED—TARPAULIN, 8x13, OR NEAR that size. Must be in good condition. 1801 EAST SEVENTH.

WANTED — ROLL TOP DESK, NOT TO exceed $15. Phone WEST 543.

WANTED — TICKET TO CHICAGO OR Salt Lake, call or write, F. RADEMAN, 1526 S. Main st.

WANTED—TO BUY BUTCHER FIXTURES in good condition for cash. W. H. ERVIN, 312½ W. Seventh st., room 20.

WANTED — MEN'S CAST-OFF CLOTHING. Highest prices paid. MAIN 8745. A5721.

WANTED—CASH PAID FOR FEATHER beds. 754 SAN PEDRO ST. Main 1144.

WANTED — CASH PAID FOR FEATHER beds. 3427 S. MAIN. Phone South 4264. 24013

WANTED—
Miscellaneous.

WANTED — YOU TO KNOW THAT TWO thousand recipes contributed by some of the best cooks in California are contained in The Times New Cook Book. Now on sale. Price $2c, postage 8c extra.

WANTED — YOU TO KNOW THAT NINEty-three recipes for jams, marmalades and pickles are in The Times New Cook Book. Now on sale. Price 25c, postage 8c extra.

WANTED—A LARGE MANUFACTURING company wishes to secure for demonstration use an autoplow tracts of land near the city. Address HACKNEY MFG. CO., 64 S. Los Angeles. F1261.

WANTED — FOR CASH, OLD FASHIONED jewelry, silverware, laces, any kind of old gold and silver; also postal stamp collections. 424 W. 6TH, near Grand ave., open Sundays.

WANTED—MAIL YOUR DULL BLADES TO the SAFETY RAZOR MAN, 229 E. Fifth st. Resharpened better than new; double edge, 50c; single, 35c.

WANTED — DIRECT CURRENT MOTORS, one-fourth to 1 horse power, 110 or 220 volts. 712 DELTA BLDG.

WANTED—A SMALL PORTABLE HOUSE. Address M, box 253, TIMES OFFICE.

WANTED—
Furniture.

WANTED—WE PAY THE VERY HIGHEST cash price for all kinds of furniture, household goods, merchandise, etc.; any quantity; we also sell on commission and advance cash on consignments. A trial will convince you, and we are always at your service; we have the largest, best equipped and oldest auction house in the State. REED & HAMMOND, auctioneers, 347-7d S. Spring st. Tel. Broadway 2800; Home F2646.

WANTED — WE PAY MORE CASH FOR furniture, household goods, merchandise, etc., than any firm in the city, any quantity. Also sell on commission. Cash advanced on consignments. Largest and oldest established auction house in California. RHOADES & RHOADES, Auctioneers, 830x832 S. Main st. Phones F1258, Main 1258.

WANTED—IF YOU WANT TO DISPOSE OF anything at the BEST PRICE obtainable, communicate with us. We hold sales anywhere—and positively "get action." We have the experience and know how—and will give it to you. SQUARE DEAL. HIRSHBERG'S AUCTION AND COMMISSION, 719 S. Main st. Telephone Main 3826; Home F2646.

WANTED—WE BUY FURNITURE, HOUSEhold effects, furniture, merchandise, carpets, stoves, also horses, odd pieces or complete outfits. Prompt attention to Los Angeles or suburban calls. Also buy electric fans, guns, sporting goods, light machinery, etc. We want good FURNITURE and we want it the STORE LESS CASH. L. C. SKEELS, 911 S. Main. F2303. Main 2042.

WANTED—TO PURCHASE, THE FURNIture of a private residence, for cash, in the high or fair class; must be all or the most $ to 19 rooms; I must know soon; from owners direct; no dealers need apply, with or without property. Address GG, box 61, TIMES OFFICE.

WANTED — FURNITURE; MUST HAVE 10 rooms of furniture; will pay highest price cash and will buy in small or large lots. SUGAR'S, 114-124 Court st. Phones Main 3134, F4316.

WANTED — HIGHEST PRICE PAID FOR second hand FURNITURE, CARPETS OR STOVES; ONE PIECE OR HOUSE FULL. 1201 S. MAIN. PHONE HOME 62662.

WANTED — FURNITURE; LOTS VALUED $500, or part for office furniture or established real estate office. Address W, box 241, TIMES BRANCH OFFICE.

WANTED — WE PAY FULL VALUE FOR second hand furniture. THE HOME FURNITURE CO., 827 S. Spring. Main 2863.

WANTED — PARTY DESIRES TO PURchase furniture of 5 or more rooms. F4582. 224 N. GRAND AVE.

WANTED—FURNITURE IN ANY AMOUNT for spot cash. Will answer all calls immediately; prepared to pay cash and take possession. BROADWAY 1667 and F1723.

WANTED — CALL US BEFORE SELLING household or office furniture. MAIN 1139.

TO LET—
Furnished Rooms.

TO LET—PRIVATE FAMILY, NICE LARGE room with sun room, connecting if desired, refined neighborhood, 10 minutes on 11th st. car. 1042 BEACON ST.

TO LET — BEAUTIFULLY FURNISHED rooms, modern conveniences, reasonable rates. NEW HOTEL BROADWAY, 207 North Broadway.

TO LET—HOTEL BURKE, JUST OPENED, 218 W. 3rd st.; all outside rooms, running water in each room; steam heat, private baths; rates $2 and up per week.

TO LET—RAYMOND INN, 201 N. FIGUeroa, modern furnished single, en suite, housekeeping rooms; rates reasonable; hot and cold water; 40-50 per week and up.

TO LET—LARGE FRONT ROOM, CLEAN and well furnished, with refined young people. [illegible]

TO LET — SUNNY PLEASANT ROOMS, private home, nice location, walking distance, reasonable, suitable for gentlemen. 2424 W. EIGHTH ST.

TO LET—ROOMS, APARTMENTS, HOUSES. We locate you free. Room Renting Agency, 615 AMERICAN BANK BLDG., Second and Spring.

TO LET—ROOM WITH PRIVATE BATH, walking distance, for gentleman only, $10 per month. 122 NORTH HOPE.

TO LET — PARLOR, BEDROOM, KITCHEN, also 2 rooms on second floor, all modern; fine location; private home. 1413 S. UNION.

TO LET — LARGE FRONT SUNNY ROOM, gas, electric lights, fireplace, phone. Call forenoons, 543 S. HOPE.

TO LET—ONE LARGE BEAUTIFUL FURnished front room, with private porch. 1204 S. FIGUEROA.

TO LET—3 SUNNY FURNISHED HOUSEkeeping rooms, no other roomers. Phone F2071.

TO LET — FURNISHED ROOMS, SINGLE or housekeeping; fine location; furnace heat. 1262 S. FIGUEROA.

TO LET—ONE LARGE SUNNY ROOM, furnished, no housekeeping. 1541 W. EIGHTH ST.

TO LET—ONE NICE FURNISHED ROOM with bath, for two gentlemen. Call after 6:30 p.m. 414 N. FREMONT AVE.

TO LET—TWO NICE ROOMS, WITH PRIvate family. 971 E. 11TH ST. Broadway 329. Tracy.

TO LET — ATTRACTIVELY FURNISHED rooms, private family, 1713 W. NINTH, near Burlington; reasonable.

TO LET—ROOMS, 502 S. MAIN, HOTEL Hamilton, day, week, month. $3 up. Bdwy. 9931.

TO LET—REX HOTEL, 316 S. BROADWAY, 1 room, $ to $4 per week, with baths, heat and hot water; central location.

TO LET—2 LARGE CLEAN, LIGHT, AIRY rooms for housekeeping, all conveniences, private family. 1208 S. GRAND AVE.

TO LET—2 FURNISHED LIGHT HOUSEkeeping rooms, suite or upstairs, $10 per month. 1441 W. 26TH ST.

TO LET—FURNISHED FRONT ROOM WITH bath, no other roomers; half block from Westlake Park; one or two gentlemen preferred. 446 GRAND VIEW AVE.

TO LET—SUNNY ROOM, STEAM HEATED, $5 per day, $2 per week, and up. Clean and close in. HOTEL LINCOLN, 207 S. Hill. A6763.

TO LET—THREE WELL FURNISHED rooms, with bath, housekeeping, sunny, and choice location. 607 W. FIRST ST.

TO LET—419½ DELIGHTFUL SUITE; PRIvate bath; disappearing bed; choice neighborhood. 1425 PLEASANT AVE.

TO LET—FURNISHED ROOMS IN PRIvate family, near Westlake Park. Gentlemen preferred. 2227 W. 9TH ST. 52497.

TO LET—BRIGHT ROOM, SUITABLE FOR two girls or couple with or without housekeeping. Call 1111 S. OLIVE. Main 8084.

TO LET—FOUR FURNISHED HOUSEKEEPing rooms, 124 WEST 25TH. Phone 25230.

TO LET—HADDON HALL HOTEL, 329½ S. SPRING ST.
50c, 75c, $1 per day. $2 to $4 per week.

TO LET—FURNISHED ROOM ON WEST AVenue, near Vermont. TELEPHONE 72804.

TO LET—
Furnished Rooms.

TO LET—WILLIAMS HOTEL AND APARTMENT-HOUSE INFORMATION BUREAU. Furnished houses a specialty. Let us locate you; save you time and money. 219 HENNE BLDG., cor. 3d and Spring. Tel. Main 2705. Home A3667. [illegible] Third st.

TO LET—PRETTILY FURNISHED 2d corner, front room, open to porch, for light housekeeping, 2 car lines, reasonable to desirable party. 423 W. 16TH. Phone West 6042.

TO LET — LARGE SUNNY FRONT ROOM comfortably furnished, 3 blocks from Courthouse; private entrance, porch, garden; gentleman preferred. Also room with kitchen. 530 COURT ST.

TO LET—NEWLY FURNISHED, SUNNY, front room, telephone. Call 1091½ S. OLIVE.

TO LET—
Unfurnished Rooms.

TO LET—THREE NICE CLEAN HOUSEkeeping rooms in private cottage home of couple who are away all day; lawn, gas, electricity, porcelain bath, etc.; all included for $15 month. 1720 WALL ST., near Washington.

TO LET—TWO UNFURNISHED FRONT rooms in private home, half block from Westlake Park. Bath, gas and electric light. 446 GRAND VIEW.

TO LET — LARGE FRONT ROOMS, CONnecting or single, gas, bath, close in. PHONE F2392.

TO LET — UNFURNISHED ROOM WITH kitchen, $20; steam heat. 1243 W. SIXTH.

TO LET—
Flats.

TO LET—TWO FOUR-ROOM FLATS, EACH brick building, Pasadena ave., and Ave. 63, Garvanza. Modern and all conveniences, buffets, fireplaces, bookcases, disappearing beds, screen porch, two stationary tubs, linoleum, gas range, stairs and halls laid with fine carpets, hot running water, paid, sunny outside rooms, high ground. Rent $20, adults. See Owner at the building, KOHN.

TO LET—WESTLAKE DISTRICT.
Elegant, sunny, upper 5-room bungalow flat in the artistic new building "Chatsworth Terrace." High ground, magnificent view. Oak floors, built-in features, white enameled woodwork in bath and bedrooms; adults; also 4-room upper sunny bungalow flat in same building. Apply 300 PARK VIEW ST., corner 10th. West 9th st. car.

TO LET — WESTLAKE DISTRICT, WALKing distance, one 5 and one 6-room flat to lease by the month. Newly papered and painted. Hardwood floors all through; all built-in effects; outside store house. 1628 SHATTO STREET.

TO LET — NEW 5-ROOM AND BATH UNfurnished flat; two disappearing beds, bookcase, desk, buffet, cabinet kitchen, linoleum, gas range; everything the finest; adults only. 1042 E. VERNON AVE.

TO LET—FLAT, NEW 4-ROOM SOUTH lower flat, bungalow effect, hardwood floors, Holmes beds, gas range, built-in bookcase, desk, 2 dressers, hot water and furnace heat. 2027 S. HILL ST. Moneta or Grand ave. car line.

TO LET—SOME OF THE MOST DESIRable furnished and unfurnished flats and bungalows in Los Angeles. Ask for MR. EDWARDS, F2310, Main 394, 620 S. Spring st. PORTER-KEEFE CO.

TO LET—5-ROOM UNFURNISHED LOWER flat, close in, on Hope st., near Pico; $20, water paid.
F. A. GRANT, with
THOS. C. BUNDY & CO. 605 S. Hill st.

TO LET—6 ROOMS, BATH, HOT AND cold water, hardwood floors, buffet, complete every way. Rent $30, no children. 709 Valencia street. R. J. BUSCH, Owner, Second and Bdwy., Broadway.

TO LET—5-ROOM MODERN RESIDENCE flat, newly papered, clean, splendid neighborhood. 127 W. 39TH ST. 29485.

TO LET — TWO NEW UPPER 5-ROOM flats, wall beds, fireplaces, $17 per month; adults. 1220 ARDMORE ST. Pico car.

TO LET — 5 ROOMS, NO. 1618½ EAST PICO. Close in. See grocery store in same building. Will be ready Feb. 1st. $25 per month.

TO LET—CLOSE-IN UPPER COTTAGE FLAT, 4 large sunny rooms, adults. 1422 BOND. Pico car.

TO LET—UNFURNISHED, MODERN LOWER flat. 1125 MAGNOLIA AVE. Phone Home 20290.

TO LET — 6-ROOM MODERN UNFURnished flat. Rampart st. PHONE 54627.

TO LET—
Furnished Flats.

TO LET—NEAR WESTLAKE PARK, BRAND-newly furnished south upper flat, 4 rooms and den on large corner lot; reasonable rent for seven months or longer. Hardwood floors; modern in every way. Fine piano. Choice neighborhood; to adults. PHONE F2361.

TO LET—ONE 8 ROOMS, ONE 4 ROOMS, baths, private halls, high, elegant surroundings; walking distance. All outside rooms. Light, sunny, next Hotel Ingraham; adults only. $45, $35. 946 W. 23d st. Open 11 to 4. 3054-1054 ORANGE, near Bixel.

TO LET — WESTLAKE DISTRICT, WALKing distance; 6-room furnished flat; every convenience; modern in every way; hardwood floors; all through; bright and sunny; outside storehouse. 1624½ SHATTO ST.

TO LET — 7-ROOM FURNISHED FLAT, Bixel st., $35, water paid. Gey 409 BIXEL. Phone Owner, 72898.

TO LET—FOR OUR YEAR, LOWER FLOOR of our home, 1060 Westlake avenue; 5 rooms, completely furnished; piano, etc. Garage. Rent $65 per month; no children.

TO LET — VERY ATTRACTIVE UPPER flat, 4 rooms, sleeping porch. Hoover and Adams. PHONE 23681.

TO LET—NICELY FURNISHED, SUNNY 4-room flat, every convenience; rent $20 per month. For information, call 1721 MAPLE AVENUE.

TO LET—5 AND 6-ROOM FLATS, JUST finished, newly furnished and modern in every respect; in Terrace Park, 15 minutes from Postoffice. Take Pico Heights car. 1220 S. BONNIE BRAE ST.

TO LET — UPPER OR LOWER FLAT, furnished for housekeeping, with piano; near Manual Arts High School; reasonable. PHONE 77489.

TO LET—5 ROOMS, BATH, HOT AND cold water, hardwood floors, well furnished and complete in every detail. Rent $40, no children. 1504½ W. 7th st. R. J. BUSCH, owner, Second and Broadway.

TO LET—A COMPLETELY FURNISHED upper cottage flat, 5 rooms, all modern conveniences. Westlake district. PHONE 56029.

TO LET — FURNISHED APARTMENT OF 5 rooms, hardwood floors, plate glass windows, piano. Apply 917 S. BURLINGTON.

TO LET—TWO 6-ROOM FLATS, FURNISHED or unfurnished. 2466 CENTRAL AVE. O. P. Kinnie. Phone South 816.

TO LET — 4-ROOM FURNISHED FLAT, 124 WEST 25TH. Phone 25230.

TO LET—
Apartments, Furnished.

TO LET—
CEDRIC APARTMENTS,
1396 Westlake avenue, near Pico.
Just completed, extra large, light, sunny 2 and 3-room suites, furnished luxuriously with exquisite taste throughout; situated in exclusive residence district; excellent service; steam heat, hot water, private phones, private garage; best of car service. HOME 29261.

TO LET—
WEST ADAMS, NEAR NORMANDIE.
One of the handsomest lower flats in the city, 5 rooms, finished in hardwood, built-in features, all large rooms, fine bath and shower, hardwood floors, first class in every particular. Rent $35.
WRIGHT & CALLENDER CO.,
603 S. Hill st.

TO LET — $12, $15, $18 MONTHLY, LARGE, airy 2 and 3-room furnished apartments, spotlessly clean; immense grounds, paved street. GENEVA, HELVETIA, RAMONA APARTMENTS, 204, 212 and 218 N. Fremont ave. "First and Sixth st. loop car."

TO LET — ATTRACTIVE APARTMENTS. Close in, buffet kitchen, disappearing furniture; making a large living room; every convenience of a cottage; private bath, wash tubs, closets, etc. 1421 W. 10TH STREET. Phone 21460; prices reasonable.

TO LET — $22 MONTHLY, ELEGANTLY furnished front apartment, 2 beds. TAFT APTS., 232 S. Figueroa st.

TO LET — BRUNSWICK APARTMENTS. 126 West 20th. Just opened, all outside rooms, steam heat, private phone, large balcony, sun parlor, everything tasty and high-class. HOME 28581, SOUTH 272.

TO LET — FAIRMOUNT APARTMENTS, walking distance, just opened, elegantly furnished, steam heat, private phone; rates $25 and up. 429 S. BEAUDRY. Main 7202, A4962.

TO LET — 2-ROOM FURNISHED APARTment; buffet kitchen, bath, private entrances; no children. 11th-st. car. 1851 WINFIELD. 54537.

TO LET — $12 TO $15 MONTHLY; 2-ROOM furnished apartment; clean, sanitary, up-to-date. NEW YORK APARTMENTS, 1915 East 9th st.

TO LET — RICHLY FURNISHED SUNNY apartments, 10 minutes' walk from Broadway; $17 to $25 monthly. ROOSEVELT APARTMENTS, 234 S. Figueroa st.

TO LET—NICE 2-ROOM APARTMENT, ALL conveniences, walking distance. (9% ORANGE between 6th and 7th, one block west Figueroa. Phone 52563.

TO LET—
Apartments, Furnished.

TO LET — THE MONTECITO, 2 and 3-room apartments, all modern conveniences; steam heat, disappearing beds, dressing room and storeroom, sanitary kitchen and bathroom with shower bath; beautifully furnished and in highly restricted neighborhood; 17 minutes' car ride from Temple Block. 4227 GORDON AVE., cor. E. Ave. 42. $20 to $30. CHILDREN ARE WELCOME. Home Phone 21457.

TO LET—ALBEMARLE APARTMENTS, 2340 Scarff, between 23d and Adams, overlooking beautiful St. James Park. No noise or dust. Elegantly appointed suites, $20 to $25 per month. One single apartment, $22.50. Steam heated throughout. Sun parlor, roof garden and amusement hall. University car to Scarff, one-half block south. PHONE 29261.

TO LET—LUCILE APARTMENTS, 924 Arapahoe st.
$25 and $32.50, side and sunny front, 3-room, bath and screen room, fronting beautiful st. among fine houses. Near Westlake Park. GARAGE. Take W. 9th to Hoover. Or West 11th to Arapahoe and 10th. Tel. 54066.

TO LET—THE SAN MARINO APTS.
$25, $30, $35. 2 and 3-room apts.
All sunny, every accessory free, beautiful furniture, etc. GARAGE, room for 2 machines.
At 95 each. Telephones: 564038, Wilshire 2242. 2021 San Marino st. West 9th car to Hoover.

TO LET—LA VERNE APARTMENTS.
812 West First st.
2 and 3 room suites, new house, just opened, new furniture, outside sunny rooms, private bath, steam heat, no children; walking distance of Broadway.

TO LET—
THE FRANK APARTMENTS.
2122 W. Ninth st., corner Hoover.
Best 3-room apartments in the city; private baths, direct phones, steam; everything modern.

TO LET—
PAUL APARTMENTS, 611 S. Union.
WESTLAKE DISTRICT. First-class, modern apartments, refurnished and under new management; private 'phone and bath; steam heat; rates reasonable. Both 'phones.

TO LET — BEAUTIFULLY FURNISHED apartments, 2 rooms, kitchen and private bath, by day or week, everything furnished; with hotel service. Call and get rates. Down town, no car fare. NEW HOTEL BROADWAY, 207 N. Broadway.

TO LET—
ST. NICHOLAS APARTMENTS,
762 Hartford avenue, new and homey, easy walking distance, exclusive residence neighborhood, between 7th and 8th sts., car lines, excellent service, steam heat, and phones and unusually reasonable rates. PHONES 6653, and WILSHIRE 1040.

TO LET—3 ROOMS UP-TO-DATE, SECOND floor flat; all extra large outside rooms; new, luxurious and complete furnishings; built-in bungalow features; disappearing beds, mantel, cabinet kitchen, furnace heat, separate front and rear entrances; exclusive location, cor. Adams; a little home in itself. See it to appreciate it. 2329 HAWTHORN AVE. Adults.

TO LET—STEWART APARTMENTS.
1230 W. Eighth st., has just been completed and will be opened Monday, January 23. Elegantly furnished single and double apartments. All extra large outside rooms. Private baths with hot water at all hours. Direct telephones. Backus steam heat. MAIN 7041.

TO LET—
THE STRATFORD.
Strictly high-class apartment hotel, W. Sixth and Burlington; 6 minutes' ride from center of city; two blocks from Westlake Park. Large suites, lawn and flowers, tennis court; 2, 3, 4-room apartments completely furnished.

TO LET—THE TEDFORD,
1217 W. 20th.
Apartments that are different.
Plenty of steam heat and hot water; prices right; walking distance of W. Ninth car to Sunbury.

TO LET—DORCHESTER APARTMENTS.
Something you are looking for, commodious, tastefully furnished apartments, 3 rooms and bath, all modern, in select Westlake Park district, ideal surroundings, the place to make your home. Good car service. Rates reasonable. 675 CORONADO ST.

TO LET—RICHARDS APARTMENTS.
1027 VALENCIA ST.
Nicest of everything for the nicest people. Single and double apartments, large kitchens, running hot water; private baths; steam heat. Phone 54069.

TO LET—GOLDEN APARTMENTS, 1130 W. Seventh st. Finest of all apartment hotels. Very popular; 2 and 3-room apartments; fixtures; billiards, music room, gymnasium, roof garden, sun parlor, automatic elevator, richly furnished; everything new.

TO LET—
THE WESTRADA.
630 South Alvarado.
Overlooking Westlake Park, beautifully furnished, two and three-room suites with bath, phone, heat, lights, laundry.

TO LET—THE BRUNSWICK APARTMENTS. Just opened, elegant, homelike, 2 and 3-room suites, vacuum cleaning, steam heat, private phones, dressing-rooms, private baths, sun parlors, roof garden; any Grand ave. or Main st. car. 126 W. 25TH ST., between Grand and Main. South 272. Home 25681

TO LET — $14, $16, $18, $20, $22 AND $25 monthly; elegantly furnished housekeeping apartments; spotlessly clean, especially ventilated, large grounds; large, airy rooms; always sunny. See MR. SAYLES, 1017 West First st., "Westlake car."

TO LET—PRINCESS APARTMENTS.
722 South Bonnie Brae.
New, modern, elegantly furnished apartments, sunny, choice, cosy, private baths, private phones, electric lights, steam heat. Phone WILSHIRE 1340, HOME 62787.

TO LET—
PONCE DE LEON APARTMENTS.
New house, strictly high-class; all outside rooms; steam heat; excluse Westlake district. Phone 54676, Wilshire 514. 1238 S. ALVARADO.

TO LET—LOUVRE APARTMENTS, 601 E. Washington, 2 and 3-room apartments, $17 up; private baths, steam heat, hot water, private phones, garage, roof garden, new and modern. SOUTH 1204; 24742.

TO LET—
THE HARTFORD APTS.
Two-room apt. Privilege of bath. Rent $25. Single room, rent $10; privilege of bath. 1241 W. 7TH ST.

TO LET—EVANS APARTMENTS, 1238 TOBERman street, just opened. Handsomely furnished 2 and 3-room suites; private bath, all modern conveniences. Take Pico car. PHONE 23929.

TO LET — 2 AND 4-ROOM CORNER apartments; high and sightly; hot water, night and day, walking distance, $14 to $24. 1114 W. FIRST.

TO LET—MENLO APTS.,
923 Menlo ave.
New building. Don't rent until you see our new, modern apartments. W. 11th st. car, one block north.

TO LET—COLONIAL, 411 N. GRAND AVE. 3-room apartment, sunny, well furnished, private bath; 4 blocks Broadway; $30. Also sunny apartment, $25.

TO LET—SHATTO APARTMENTS.
Opened January, 1912.
Steam Heated, Electric Lighted, Vacuum Cleaned, Tastefully Furnished.
Not too far to walk to business district. West Sixth street car to VALENCIA STREET.

TO LET—$14, $16 MONTHLY, ELEGANTLY furnished one-room apartments, with cabinet kitchen, inside toilet, roof garden, high class in every particular. MARENGO APARTMENTS, 944 Francisco st. West 9th st. car.

TO LET — LA PRINCESA APTS., 2 AND 3 rooms, private phones and bath, at Westlake Park. 717 LAKE ST. 51292. Wilshire 1809.

TO LET—WHITNEY APARTMENTS, NEW fine, sunny 2 and 3-room apartments, steam heat, modern throughout, Mission furniture. Reasonable. 2708 MAPLE AVE. Home Phone 22274.

TO LET—THE TEMPLETON, 530 TEMPLE st. Large corner apartment; fireplace, bay window, nicely furnished, and also single housekeeping rooms; walking distance.

TO LET—
FREEMAN APARTMENTS.
Handsome 3-room and bath suites; $25 per month. 402 W. 9TH ST. Phone 22605.

TO LET—MARSAND APARTMENTS, 16TH and Cherry; pleasant 2 and 3-room apartments, $18 and up. Single rooms.

TO LET—THE OWEN APARTMENTS, 2 and 3-room suites. Two and three rooms beautifully furnished; ballroom, billiards and pool, elevator; modern conveniences; service unsurpassed. PHONE WILSHIRE 2040.

TO LET—PITTSBURGH APARTMENTS.
Fine, sunny 2-room suite, completely furnished, housekeeping; absolutely modern; spotlessly clean. 538 CROCKER ST.

TO LET — PLEASANT UP-TO-DATE new apartment, 1-room, bath. 2635 W. PICO.

TO LET—ST. LILIA APARTMENTS, OPPOsite High School, 540 N. HILL, 2 and 3-room suites, $12 month and up.

TO LET — BIXEL APARTMENTS, 614 BIXEL ST., where you receive more for your money than any other place in Los Angeles. All conveniences.

TO LET — HOPE APARTMENTS. COMpletely furnished 3-room suite; fine location; south exposure; one block west from Grand ave. car; $25 and up. 2926 S. HOPE.

TO LET—WANTED, A WORKING GIRL TO share cheap apartment. Apply after 6 o'clock at 203 Temple st. Ask for MISS GILLAM. Address M, box 221, TIMES OFFICE.

TO LET—IN GARVANZA, UPPER FLOOR of private residence; 2 rooms, sleeping porch, kitchen and bathroom; separate entrance; near car line; invalids not objected to. 'PHONE 29067.

TO LET—ST. MARTINS, CLOSE IN, 601 KIP st. Furnished 2 and 3-room apartments; large, sunny porch. 'PHONE 51782.

TO LET—
Apartments, Furnished.

TO LET — 1800 RICHLY FURNISHED housekeeping apartments; very sunny, spotlessly clean; all locations; we have them following vacancies today:
One 2-room apartment, private bath, $23.
One 3-room apartment, private bath, $25.
One 3-room apartment, $18.
One 3-room apartment, $14.
One 5-room apartment, $17.
T. WIESENDANGER, 405 West Sixth st. A2943. Main 2942. See Mr. Close, Rental Department.

TO LET—MALVERN APARTMENTS, 2 AND 3 ROOMS. JUST FINISHED AND BEAUTIFULLY FURNISHED; CLOSE IN; OPPOSITE TERRACE PARK; ELECTRIC LIGHT, HEAT, GAS, HOT WATER AND TELEPHONE SERVICE; THOROUGHLY MODERN AND UP-TO-DATE; BETWEEN THE 16TH-ST. BEACH LINE AND PICO CAR LINE. TAKE W. 16TH-ST. LOCAL CARS TO MALVERN AVE. PRICES REASONABLE. MALVERN APARTMENTS, 1419 MALVERN AVE.

TO LET—
THE ORANGE APARTMENTS.
1535 Orange, between Valencia and Union.
One block from W. Seventh st. cars.
Two and three-room, up-to-the-minute apartments, which excel in beauty, service and comfort. Seven-foot beds. Desirable residence district, easy walking distance and very moderate rates.
A PARTICULAR PLACE FOR PARTICULAR PEOPLE.

TO LET—ADEL APARTMENTS, 1223 W. 47TH st. NEW, furnished apartments, en suite or for housekeeping. HOME 55391.

TO LET—NEW 5-ROOM, UNFURNISHED flat, hardwood floors, 2 disappearing beds, 2 private entrances. Apply 1703 S. BONNIE BRAE.

TO LET — COZY, SUNNY, 3-ROOM FLAT, hardwood floors, furnished or unfurnished. 1236 CALUMET AVE. Main 2961.

TO LET — DOUGLAS APARTMENTS, 624 West 23d st. Two-room apartment, furnished for housekeeping, $25.

TO LET—2-ROOM APARTMENT AND PRIvate bath, house and furniture new; walking distance. 706 CALIFORNIA ST. Phone A1099.

TO LET — 2-ROOM APARTMENT, RENT reasonable. C. LEFPER, 1911 7th ave.

TO LET—
Apartments Unfurnished.

TO LET — UP-TO-DATE UNFURNISHED APARTMENTS, 4246 S. GRAND AVE., 2 ROOMS, $16; PARTLY FURNISHED, 3-ROOM FLAT, 317 S. OHIO ST., $14; 5-ROOM UNFURNISHED COTTAGE, REAR OF 956 E. 11TH ST., $10. WATER PAID. RENTAL DEPARTMENT.
F. M. HOPKINS COMPANY, OWNERS.
BUILDERS OF BEAUTIFUL HOMES.
4205 MONETA AVE.
SOUTH 297. 25339.

TO LET — A NICE 6-ROOM FLAT AT 151 WEST 16TH ST.

TO LET—
Rooms and Board.

TO LET—AT THORNTYCROFT FARM, REST RESORT, 20 minutes from Los Angeles, 700 feet elevation; fine canvas bungalows, all orange grove; raise all our own turkeys, chickens, squabs, rabbits, vegetables, fruit, Jersey milk and cream, tub and shower baths. Get off 8th st. station, Glendale. No tuberculosis. Phone Sunset GLENDALE 783, HOME 812. City offices, 324 West Sixth st. Main 6707 F2788.

TO LET—TO REFINED, WELL-BRED PEOple, high-class rooms and board in elegantly furnished home; excellent cooking; exclusive neighborhood; beautiful grounds; private baths, sleeping porches, garage; splendid car service; reasonable rates 1344 S. FIGUEROA.

TO LET—WILSHIRE HOTEL, ONE LARGE room, hot and cold running water, $12.50 per week for couple. About Feb. 5, one two-room suite with bath, south exposure, suitable for two to four people. 671 CORONADO ST. Both phones.

TO LET—A 2-ROOM SUITE IN A PRIVATE residence in the Westlake district, hot and cold water, all conveniences, never rented before. Ideal for 2 or 3 business men or women. 675 CORONADO ST. Phone 21460. Close-in. 2317 WEST NINTH ST. Wilshire 1913.

TO LET—WITH PRIVATE BATH, ATtractive south front room, including excellent board, in private family of adults; large modern home, with choice surroundings; beautiful location, everything good and complete; an ideal home, Elden ave., near 18th st PHONE 54529.

TO LET — TWO PLEASANT ROO

Classified Liners.

TO LET OR LEASE—
Stores, Offices Business Sites.

TO LET—BARGAIN, 30 CENTS A DAY for new storeroom on car line, fine location. PHONE 59867, mornings.

TO LET—THREE NEW STORES AT 288 EAGLE ROCK AVE.

TO LET—
Beach Property.

TO LET—VENICE, 2516 OCEAN FRONT, corner Sherman; half or whole of double cottage, three rooms with bath each side, completely furnished, very desirable. Apply at premises or LEWIS REALTY CO., Speedway and Rowland, or Telephone OWNER, Home 1259, Los Angeles.

TO LET—
Storage

TO LET—THE L. A. VAN, TRUCK & STORage Co.'s private rooms for storage and the largest vans for moving household goods, pianos, etc. Warehouses 534 LINDEN ST., near Ninth st. and Central ave. Phone F4073, Main 173. R. H. DUNSTON, Prop.

FOR SALE—
Houses.

FOR SALE—
INVESTMENT.
INCOME
HOME.

Modern, fine 10-room home, in the southwest, that must be sold within twenty days. Has every modern convenience, large rooms, sleeping porch, etc. This is an investment for your money as well as a home. The lot has an average width of 80 feet and 160 deep; on a corner, facing east and south. As an investment an apartment can be built on rear end of lot, facing Santa Barbara avenue that will bring in an income of $100 per month. Large outbuildings and garage for two autos. Can be had at half price if you have the cash, or part cash and balance on mortgage. See owner's agents.

DAVIS-ACKERSON CO.,
426 Monets avenue.
20124. Members L. A. Realty Board. South 1024.

FOR SALE—
THE PICK OF THE FLOCK.

A new 5-room bungalow home, with large living-room, dining-room, 2 bedrooms, kitchen, screen porch, built-in buffet, mantel, fireplace, "nifty" electric fixtures, sanitary plumbing; sun-hall block from yellow car; improved street, on high grounds.

$1950—
$100 cash, $20 month.
Call and see plans and let us show you.
WESTERN BUILDING & INVESTMENT CO.,
147 S. Broadway.
Main 1272. 60126.

FOR SALE—ONE OF THE NOBBIEST, COMplete and up-to-date new six-room bungalows in the city. Hardwood floors throughout, walls tinted and papered in dainty colors and design, stunning lighting fixtures, large bathroom, classy breakfast room, attractive built-in buffet and bookcases; artistic brick mantel, cement porch, large east front lot all fenced. This house is a bummer for the price asked, $2750, $300 cash, balance to suit. 3627 SIXTH AVE., just north of Jefferson. Phone Owner, WEST 1420.

FOR SALE—
WILSHIRE DISTRICT

We have a number of modern houses and bungalows in the Wilshire district which we can deliver for $500 down, balance monthly payments. If interested in buying a house on this plan, see

MR. EDWARDS, with
MINES & FARISH,
853 S. Hill.

FOR SALE—
WILSHIRE DISTRICT.
NEW 11-ROOM HOUSE, CORNER, LOT 124x146; FURNACE, GARAGE, FINE VIEW HIGHLY RESTRICTED NEIGHBORHOOD. OWNER HAS NO USE FOR IT AND WILL SELL AT A BARGAIN ON EASY TERMS. PRICE $9000.
See MR. EDWARDS, WITH
MINES & FARISH,
853 SO. HILL STREET.

FOR SALE—5-ROOM MODERN UP-TO-date bungalow on 52nd st.; large lot, 50x120 ft.; alley. In THE McCARTHY COMPANY'S NORMANDIE AVENUE SQUARE TRACT. Don't fail to see this if you are looking for a cozy, attractive home. Easy terms, like rent.
THE McCARTHY COMPANY,
A386. 201 N. Broadway. Main 1262.

FOR SALE—SPECIAL TO WORKING PEOple, only $25 to $50 down; price $1075; four brand new 4-room California houses, 40-foot lots, close in; 57th st. F. J. LEAVER & CO., owners, 317 Higgins Bldg. A1437, Main 2748, or see our tract agent, corner 38th st. and Long Beach ave.

FOR SALE—LISTEN. I HAVE THE BEST 5-room new Swiss chalet for the price in the southwest. This place is up-to-the-minute in everything. Price $2500; $150 down, balance $25.50 per month. It will pay you to see this place. Call Mr. Roe, ROE REALTY AND BUILDING CO.

FOR SALE—
$100 DOWN.

Near Vermont Square, pretty 4-room new bungalow, built-in desk, buffet, etc., $20 per month, including interest; $2550. F4084. 615 CHAMBER OF COMMERCE.

FOR SALE — OR EXCHANGE, $2000. MODern 6-room bungalow, all improvements; will consider vacant lot as part payment; 10 minutes on Hollywood car. 1607 N. CORONADO ST. Phone Wilshire 2529.

FOR SALE—$4000. THIS ELEGANT, NEARly new 5-room house is situated on Van Ness ave., just south of Pico st., on 50x150 east-front lot, and is $1000 under value; up-to-date in every way. If you are looking for bargains it will pay you to investigate this at once. Small terms. Phones 22261 WEST; 2216.

FOR SALE—I WILL SELL MY EQUITY IN a splendid 5-room residence this week by cutting $1000 off the price instead of selling for $1250 cash. I will sell for $250 cash, balance Home terms. Come or phone, HENDERSON, 64866, 219 Fay Bldg., Third and Hill. But don't delay if you want a bargain.

FOR SALE — MODERN HOUSE, 9 LARGE rooms, 2 sleeping porches with disappearing beds, furnace, cellar, large lot to alley; $45 per month rent to responsible party. 1294 W. 27TH PLACE. Phone West 2621.

FOR SALE—ON WEST 37TH STREET, BEtween Main and Grand; nine-room modern house; lot 50x150; a fine apartment site; is worth the money asked for the house and lot. Price $7500; terms. MR. HODGES, Sole Agent, 216 Byrne Bldg. F2565.

FOR SALE—CHEAP, FOR CASH, ONE new modern 7-room bungalow, with garage in rear. 413 W. 67TH ST. Phone South 1411.

FOR SALE—BY OWNER, BUNGALOW ON Wilton Place, Wilshire district, price $6000; mortgage $2500. No agents. Call 413 DOUGLAS BLDG. Phone Main 2258.

FOR SALE—A BARGAIN FOR CASH. FURnished 5-room mission bungalow in southwest. Strictly modern. No agents; $2100. Address owner M, box 24, TIMES OFFICE.

FOR SALE — OR EXCHANGE — APARTment site and two 7-room houses, on W. Fourth st., Long Beach, close in. Inquire 500 E. 6TH ST., Long Beach.

FOR SALE—IN A FINE LOCATION, A 5-room house for $2000 below actual value. Owner must sell at once. 4628 TOWNE AVENUE. Telephone South 3612.

FOR SALE—BY OWNER, ELEGANT SIX-room modern bungalow, every convenience; to be sold at once for the best offer. 4207 SOUTH PARK AVE. 28257.

FOR SALE—1571 SUMMIT AVE.; 6-ROOM well-built house in high and sightly part of Pasadena; large lot with various fruit and nut trees; price $3250; $1250 cash, $1500 mortgage. Call at house or send up KELSEY in Los Angeles. A3042.

FOR SALE—OWNER HAS SEVERAL 50x150 lots, high ground, restricted tract. Will build 5 or 6-room bungalow to suit your own ideas for $50 down and $25 per month. Address P. box 780, TIMES BRANCH OFFICE.

FOR SALE—2751 WILSHIRE BLVD., 7-ROOM modern mission style house, $7000, to be owned at once; also one very large palm. Keys at RAMPART APARTMENTS.

FOR SALE—OWN YOUR OWN HOME. WE can sell you new bungalows just like rent; come to us and we will show you. H. L. MILLER & CO. 324 W. Sixth st.

FOR SALE — BY OWNER, NICE 6-ROOM bungalow, at 294 West 41st st.; modern and up-to-date. Will take $500 down, balance like rent, or will sacrifice for cash. Owner on premises. PHONE 28643

FOR SALE—FORCED SALE, MODERN SIXroom bungalow; make offer. 2826 BUDLONG AVE. West 4695.

FOR SALE—ST. ANDREWS PLACE.

$350—$350 cash, $25 per month; new modern five-room bungalow, close to West Seventh street car line. Call and see this. A1420, Broadway 2280. A. BOEKER & CO., 419 Security Bldg.

FOR SALE—$20,000. FINEST AND BEST 11-room modern frame home in Los Angeles, 104x205. On West Adams, close in. Phone owner. Make offer. Full commission to agents.

FOR SALE — FINE 6-ROOM HOME, 445 Tourmaline st., only 12 minutes from First and Main; $3250. EAST 1465.

FOR SALE—IN SOUTHWEST, NEARLY NEW 5-room bungalow. Furnished or unfurnished. Lot 50x150. Easy terms or a bargain for cash. Phone OWNER, So. 1778.

FOR SALE—4 ROOMS, MODERN HIGHLAND Park, $1250, $50 cash, balance $15 month, including interest. EAST 791.

FOR SALE—
Houses.

FOR SALE— —BY OWNER.

JUST COMPLETED,
—AN—
IDEAL COUNTRY HOME,
Near the City,
$9000.

LARGE LOT, 100x300.
Driveway completely around the house; trees, rose bushes, palms and flowers all in; also fences.
8 LARGE ROOMS.
two baths, sun parlor; sleeping porch, cement porches, screen porch, cement cellar; numerous closets.
LIVING-ROOM 15x26, mahogany finish; Batcheider tile mantel.
DINING-ROOM, enamel finish, mahogany doors, sash, and French windows.
THREE BEDROOMS, all large.
MAID'S ROOM, or breakfast-room.
SEWING-ROOM, or bedroom.
CABINET KITCHEN, Plaztone sink.
LAUNDRY in garage.
GARAGE for two machines.

Gas range, water heater, furnace, plumbing fixtures, hardware, electric fixtures; disappearing screens and hardwood floors are of the highest class.

IN BRENTWOOD PARK.

Owner on premises Sunday, or on week days by appointment.

JOHN ALBERT CAMPBELL,
Owner and Builder,
Telephones F6101; Main 1371.
320 Pacific Electric Bldg.

See Brentwood Park Display adv. in Sunday papers.

FOR SALE—

BEFORE BUYING INSPECT THE HOUSES FOR SALE IN TRACT 320. TAKE DALTON CAR, GET OFF AT VERNON AND WALK ONE BLOCK PAST THE TELEPHONE STATION. IF YOU DO NOT FIND WHAT YOU WANT WILL BUILD TO SUIT. HIGH AND WARD SCHOOLS WITHIN EASY WALKING DISTANCE.

VAIL AND CRANE COMPANY,
(INCORPORATED.)
1020 STORY BLDG.
PHONES F4062; BDWY. 1388.

FOR SALE—

BY OWNER,
$3000; small payment down.
Just completed.

The very newest and latest in a 5-room bungalow; large living and dining-rooms, beautifully decorated, with built-in bookcases, window seats; buffet, etc.

Hardwood floors and electric lighting fixtures finer than you can find in a $4000 bungalow in the Wilshire district which we can deliver for $500 down, balance monthly payments. If interested in buying a house on this plan, see

MR. EDWARDS, with
MINES & FARISH,
853 S. Hill.

FOR SALE—
WILSHIRE DISTRICT.
NEW 11-ROOM HOUSE, CORNER, LOT 124x146; FURNACE, GARAGE, FINE VIEW HIGHLY RESTRICTED NEIGHBORHOOD. OWNER HAS NO USE FOR IT AND WILL SELL AT A BARGAIN ON EASY TERMS. PRICE $9000.
See MR. EDWARDS, WITH
MINES & FARISH,
853 SO. HILL STREET.

FOR SALE—
—BARGAIN— —$14,000—
IN THE MOST SELECT WILSHIRE DISTRICT.
ON WESTMORELAND,
ONE-HALF BLOCK FROM WILSHIRE BOULEVARD.
50x170 FT.
NEW, BEAUTIFULLY FURNISHED TEN-ROOM RESIDENCE.
FURNITURE INCLUDES EVERY DETAIL, HARDWOOD FLOORS.
5 BEDROOMS, 3 BATHROOMS.
GARAGE FOR TWO MACHINES.
BEAUTIFUL FLOWERS AND SHRUBBERY.
AN EXCEPTIONAL BARGAIN.
FOR DETAILS, SEE
R. J. SCHWEPPE,
WITH W. M. GARLAND & CO.,
324 P. E. BLDG.

FOR SALE—HANDSOME, MODERN 13-ROOM residence in southwest, near New Exposition Park and Manual Arts School. Three car lines. Corner lots, 104x120 ft. to alley. East front, spacious grounds, tennis court, etc. Fully furnished. A bargain. See E. L. KORNFELD,

GOLDEN STATE REALTY COMPANY,
Main 8361. 223 Union Oil Bldg. Home 10623.

FOR SALE—

FOUR CAR LINES.
WITHIN WALKING DISTANCE

and only seventeen minutes from Broadway. Western avenue, Hollotrope Drive, West 8th street and Temple street lines. High location, with uninterrupted view of mountains. Just completed. Six-room Swiss chalet, perfect in all details, $250 down, balance $25 per month.
By Owner, E. G. MILLER,
121 S. Hoover st. Phone Wilshire 1206.

FOR SALE—BIG BARGAIN.

6-room modern bungalow, southwest, near car, schools, churches, store, etc.; with gas, electricity, sewer, etc.
This place sold a short while ago for $2850. You can buy it now for $2100; ½ cash.
Our auto is ready for you.
See J. W. DOLAN CO.,
339 Grant Bldg.
A1706. Broadway 6528.

FOR SALE—HOUSE. I WILL SELL MY 5-room story-and-a-half house at a bargain; located in the best part, and on rock-paved street in Tropico, modern in every respect; large, flowers; orange trees in bearing; built and for sale by the owner; this place must be seen to be appreciated, at 525 CENTRAL and Park ave. Tropico.

FOR SALE—BURLINGTON AVE. LOT, 50x150, between Seventh and Ninth; improved with 10-room house, renting for $50 per month; price $10,500. Mortgage $6000. Will take trust deed for part of equity. OWNER, 343 Douglas Bldg. A6251. Broadway 4060.

FOR SALE—BIG SNAP; ONE ACRE HOME; close to city limits, on Compton avenue; double front; five-room house, barn, windmill, 2000-gallon tank, twenty fruit trees, chicken corrals; curbs, sidewalks, gas, etc. Only $2600; terms. SCHOLLER & SCOTT, 302 Copp Bldg. F1181. Main 1286.

FOR SALE—OR EXCHANGE — NEW, MODern, high class 4-room bungalow; a fine home; large lot; orange trees in full bearing; on boulevard. MR. FRYE, A2043; Main 2042.

FOR SALE—OR EXCHANGE—THREE-ROOM furnished cottage, in south part of city; always rented. Consider lots or acreage.
L. C. WOODS,
204 Currier Bldg.

FOR SALE — ON FREMONT street, near Temple; six-room house, lot 61x187; cash front. Snap; $3750; $750 cash, balance 3 years, 6 per cent. SCHOLLER & SCOTT, 302 Copp Bldg. F1181. Main 1286.

FOR SALE—CLASSY SIX-ROOM BUNGAlow, Wilshire district, never occupied. Price $6250, will take medium priced automobile in good condition as cash payment; balance easy terms. Address N, box 105, TIMES OFFICE.

FOR SALE—7 ROOMS, NEW—
WESTLAKE DISTRICT.
COST $6250. FOR QUICK SALE, $5000.
CALL 111 S. CORONADO ST. WILS. 1433.
ACT QUICK.

FOR SALE—5-ROOM COTTAGE, UP-TO-date, furnished or unfurnished. (Barn.) 50 pullets, nice flowers, 4 fruit trees. See OWNER, at house, 213 W. 42nd st. Price is right.

FOR SALE—BEST BUNGALOW ON ARDmore ave.; for $2600; 5 rooms and bath, modern, nearly new. Lot 40x140. See owner for terms, after 12 m. 425 N. HILL, Apt. 14. Broadway 6213.

FOR SALE—CHEAP, 5-ROOM BUNGAlow, barn, etc., lot 100x130. Also 1 strictly modern and new, 5 rooms and bath. Lot 100x150, and 5 acres at Stanton, on car line. Either one very cheap. Must sell. GRAY, Route 12, Box 248.

FOR SALE— WILSHIRE
PROPERTIES MY SPECIALTY.
J. O. HANFT,
619 Grant Bldg Main 26.

FOR SALE—
Houses.

FOR SALE—

SNAPS

MAHOGANY

BUNGALOWS

The prettiest five and six-room, east front bungalows in the city, just completed and ready to move into, on Third avenue.

MODERN TO THE MINUTE.

Large rooms, den, living room, dining room, buffet, bookcases and window seats in

SOLID MAHOGANY.

Built-in features of every description. Oak floors. In fact, they are strictly up-to-date in every detail. Price $3400 to $3600; $200 down.
Why pay for PINE when you can get mahogany for the same price?

Address A. G. GIBBS, with
GUY H. RUSH CO.,
Subdivision Specialists,
801 Story Bldg., Sixth and Broadway.
Broadway 24. Home 03052.
Members L. A. R. B.
"Boost for a Million Population."

FOR SALE—

A BEAUTIFUL HOME.

Must sell this beautiful seven-room modern home, four blocks from business center, Alhambra, before the 10th of this month. Large lot, 60x150, fruit trees; wide oiled street, beautiful mountain view; large rooms, completely furnished; laundry, work shop, separate sleeping porch, etc. Must raise some money. Price $6500; mortgage $3000; will sell to the highest bidder by the 10th. This must go; get in on the bargain and make some money.

A. H. SPENCER,
624 Union League Bldg. Main 6125.
F4225.

FOR SALE—
A SOMETHING DIFFERENT BUNGALOW IN STUNNING LOCATION.

Want something really beautiful and artistic? Six sunny, airy rooms with "some front porch." This porch cemented, covered with roof and pergola, large enough for three hammocks, sun parlor or conservatory. You would live on it. Large living room and dining room (wainscoted), beamed, built-in effects; handsome buffet, French doors and windows; library or music room (can be used as bedroom); two beautiful bedrooms, one with eight windows; cabinet kitchen, finished in white enamel; with built-in table, seat, etc.
The screen porch has concealed laundry tub, windows and shades, making the house in reality six rooms.
Two bright and airy bedrooms, finished in White enamel; and with large closets; electric lights in closets; the bathroom is a beauty; large linen-closet; east front lot, on one of the prettiest streets in Los Angeles and close to one of the very best car lines.
If you want to buy a $3400 home on easy terms; let me show you this; I am the owner and builder. Call up WEST 5494.

FOR SALE—
—BARGAIN— —$14,000—
IN THE MOST SELECT WILSHIRE DISTRICT.
ON WESTMORELAND,
ONE-HALF BLOCK FROM WILSHIRE BOULEVARD.
50x170 FT.
NEW, BEAUTIFULLY FURNISHED TEN-ROOM RESIDENCE.
FURNITURE INCLUDES EVERY DETAIL, HARDWOOD FLOORS.
5 BEDROOMS, 3 BATHROOMS.
GARAGE FOR TWO MACHINES.
BEAUTIFUL FLOWERS AND SHRUBBERY.
AN EXCEPTIONAL BARGAIN.
FOR DETAILS, SEE
R. J. SCHWEPPE,
WITH W. M. GARLAND & CO.,
324 P. E. BLDG.

FOR SALE—WE HAVE A 5-ROOM, 6-ROOM bungalow in the southwest, built to please an artistic and dainty woman.
Has every modern convenience, and the most perfect and beautiful appointments and decorations we have ever seen.
Neighborhood and surroundings extra good; very convenient to car lines, schools and churches.
For quick sale we are authorized to make the price $2850, with terms $20 per month, including interest.
KEATING-BAINBRIDGE CO.,
405 American Bank Bldg. Home A4972.

FOR SALE—

WILSIRE BUNGALOW SNAP.

At 226 South Normandie. Seven rooms, basement, furnace, every new feature, just being finished. Easy terms. Phone OWNER, 70054.

FOR SALE—BY OWNER, $1800 CASH, 11-room furnished house. Just vacated; rents for $35; mortgage $2500, 5½ block from car line; 15 minutes to Broadway; 1941 Magnolia ave.; furnace, big gas range, hot water heater. Owner on place every day, from 10 to 5. PHONE 21931 or 55462.

FOR SALE — AT A BARGAIN, 5-ROOM modern bungalow, southwest, all palmlined streets and cement walks, hardwood floors and all built-in features, living-room 14x28, garage, garden and chicken runs, lawn and flowers in, gas, electricity. $2400 cash, or $2500, on easy payments. PHONE F7911.

FOR SALE—6-ROOM MODERN HOUSE, ON West 45th, near Manual Arts High School, close to cars; easy terms. C. MAGNELL, Drug Store, Second and Main.

FOR SALE—
Houses.

FOR SALE— $2950.

$300 CASH. BALANCE LIKE RENT.

THE PRETTIEST LITTLE HOME IMAGINABLE WITH OAK FLOORS, BUILT-IN BOOKCASES, BEAUTIFUL BUFFET, UP-TO-DATE BATH; WOODSTONE SINK, COOLING CLOSET; COMBINATION BOILER AND GAS WATER HEATER; GAS, ELECTRICITY AND SEWER. ONLY TWENTY MINUTES FROM FIFTH AND MAIN STREETS. FIVE-CENT CAR FARE.

GILES & KELLS,
MANAGERS HOUSE & LOT DEPT.,
WRIGHT & CALLENDER CO.,
NO. 403 S. HILL ST.,
PHONES 10765 AND MAIN 8240.

FOR SALE—
PRICE $4500, $1000 CASH.
Balance to Suit Purchaser.

In this beautiful 9-room Swiss chalet bungalow you will find every known down-to-date convenience that makes a thoroughly complete and charming home; it contains 3 bed chambers, sleeping porch, billiard-room, large living-room, with unique mantel; den, with wall bed, bookcases and desk; the spacious dining-room with its elaborate buffet and artistic decorations cannot be found even in palatial homes; a cabinet kitchen, cozy breakfast-room and thoroughly complete bath, screen porch, with double wash trays, extra toilet; cellar and furnace, cemented drives, and last, but not least, the location is in the most exclusive part of Hollywood; commanding a sweeping view of the mountains and the valley. PHONE 71005 for appointment to show you this beautiful home. Will take well-located residence lots in payment for any part.

O. G. ROMBOTIS, Owner.
2282 W. 20th st.

FOR SALE—SIX BEAUTIFUL SIX-ROOM BUNGALOWS, JUST COMPLETED. EVERY KNOWN IMPROVEMENT AND BUILT-IN FEATURE. PRICES FROM $3200 TO $4000. SOLD ON A VERY SMALL PAYMENT DOWN AND BALANCE LIKE RENT. SEE US SUNDAY ON TRACT AT 1041, 1122, 1197 OR 1115 W. 54TH STREET. FOR PARTICULARS.
H. REDPATH CO., OWNERS.
BUILDERS OF BEAUTIFUL HOMES.
28239. 4308 MONETA AVE. SO. 297.

FOR SALE — BECAUSE OF A BROKEN marriage engagement young man is compelled to dispose of new modern five-room bungalow at 6250 Bertha street, in Highland Park, and will sacrifice $250 on purchase price of house, and throw in $50 furniture order on reliable furniture house for furniture for which he has no use. (Furniture order allows free selection.) Price of house only $2500, $100 cash and $25 per month. To see property, call on my agents at 6160 PASADENA AVENUE. Phone East 52.

FOR SALE—
$600 for a quick sale. New seven-room bungalow, built for my home. Modern in every respect; built-in features, golden oak finish, den, large living room and dining room; massive mantel and buffet, breakfast room, cabinet kitchen and gas range, sleeping porch, cellar for furnace, garage with cement floor; located near Exposition Park and Manual Arts High School, on University car line. If you have ever built a house you will know this is a big bargain. I have to sell it. Address M, box 313, TIMES OFFICE.

FOR SALE—
By owner, 5-room modern bungalow with bath, screen porch, etc. Plastone drainboard, hot water heater, complete plumbing, including wash tray. Bookcases and many built-in features; 2 large bed-rooms, east front lot, large and level. Will trade for equity. Only 20 minutes from business center on 5c. car line. Price $2550; $150 cash and $25 per month, including interest. The best house in the city for the money. Call at 320 PACIFIC ELECTRIC BLDG., 6th and Main sts.

FOR SALE—
A-N O-P-P-O-R-T-U-N-I-T-Y

To secure a modern five-room bungalow at $1000 less than original price. Ideal location. Every convenience. Cash or terms. Must be sold at once. Inquire 339 SOUTH HILL ST.

FOR SALE—7-ROOM HOUSE AND AN ACRE ground, facing on two streets, 1865 Lemoyne ave., at auction, Friday, February 2, 2 p.m. Good for chicken raising, or could be subdivided for selling. Take Hollywood car, transfer to Echo Park avenue, get off at Effie st. THE R. H. STROUSE CO., auctioneers.

FOR SALE — WANT OFFER; MUST BE SOLD. BUNGALOW, 5 ROOMS, FIRST-CLASS IN EVERY RESPECT; EAST TERMS. 1299 27TH DRIVE, CORNER RAYMOND, TWO BLOCKS WEST OF VERMONT. KEY NEXT DOOR. BREARLEY INVESTMENT CO., 307 H. W. HELLMAN BLDG. MAIN 8157.

FOR SALE—IN "BEAUTIFUL REDLANDS," only 15 minutes' walk from postoffice, on a broad, paved street; large, pleasant house, 175 orange trees; also great variety of deciduous fruits. Owner leaving town; will sell at quite a sacrifice if sold at once, and churches. Address E. JACKSON, General Delivery.

FOR SALE — TWO-STORY, SEVEN-ROOM Swiss chalet. Large living room, hardwood floors, brick fireplace. All built-in features. Strictly up-to-date, high ground, ideal location. Price $4500; terms.
EAGLE ROCK BLDG. CO.,
See MR. BIRD. 630 S. Spring st.

FOR SALE—POSITIVELY A FORCED SALE. Must have some cash at once; will sell my 6-room modern bungalow for $2575. This property never before offered for less than $4000. Address owner, 24, box 76, TIMES OFFICE.

FOR SALE — $100 CASH, $12 A MONTH, 5-room cottage, plastered, tinted bath, mantel, gas, electricity, flowers, 16 large fruit trees, grapes, berries; lot 62x135 to alley. Price $1250. Key with STEELE, corner 67th and Central ave.

FOR SALE—
BARGAIN.

6-room modern cottage, at 1214 W. 21st st., 3 bedrooms, hard-wood floors in front room, modern bath, large screen porch, and tubs; lot 50x144; price $4000; $500 cash or liberal discount for cash. Investigate at once. R. G. DOW, 2408 S. Hoover. West 1810. 24162.

FOR SALE—
WESTLAKE PARK RESIDENCE.

9-room 2-story completely furnished home, very desirable for a home, or will bring 14 per cent. net income as rental property; tenants guaranteed; $3000 required, balance mortgaged if desired. F6034.

FOR SALE—WOULD YOU PREFER BUYing direct from owner and save commissions? Just completed three excellent Swiss bungalows, yellow car line, 1208-1212-1216 West 36th street, between Budlong and Normandie. Nothing cheap but price. All conveniences. You'll like them. Open afternoons. I'll be there. MORRIS. F3748.

FOR SALE — $2650, THE MOST ARTISTIC, new, modern bungalows on high ground; 5 bedrooms, 2 parlors, kitchen and bathrooms; fine grounds; very close-in; something new and unique in design. T. WISSENDANGER, 426 W. Sixth st. A3042, Main 2045, or Agent.

FOR SALE—VERY CLASSY 6-ROOM MODern bungalow, beam ceilings, built-in effects, beautiful location; large lot; several orange trees; street 86 feet wide; fine view of the mountains. This will make you a beautiful home. Near car line and schools. T. WISSENDANGER, 426 W. Sixth st. A3042, Main 2045. Mr. Frye.

FOR SALE — UNTIL SATURDAY, FIVE-room up-to-date cottage, facing a beautiful park, double frontage lot; $2650; $1000 cash. Ideal location; snap.
E. H. WHEELER,
Broadway 758. 522 Chamber of Commerce.

FOR SALE—FINE HOUSE AND LOT NEAR 28th and Vermont, subject to mortgage of $2000. Will take clear lot of $1000 as part payment. Price $3600. L. J. FONDER. Main 36. A3577.

FOR SALE—$3000, WALKING DISTANCE 5-room bungalows, with all modern built-in features; take loop cars to S. UNION ave. Call at 2364.

FOR SALE — FINE 5-ROOM HOUSE established neighborhood; excellent location. HOME, 21787.

FOR SALE — NEW 5-ROOM HOUSE, BEST value in Wilshire district; high land. Phone OWNER, 52243.

FOR SALE—OR EXCHANGE; MODERN 5-room bungalow. Phone SOUTH 7000

FOR SALE—MY NINE HUNDRED EQUITY in a modern five-room cottage, for $900 cash. Room 418, AUDITORIUM HOTEL.

FOR SALE—BY OWNER, MODERN RESIdence, Wilshire district. Strictly up-to-date. Call 415 DOUGLAS BLDG.

FOR SALE—NEW SEVEN-ROOM MODERN bungalow, near Agricultural Park; $500 down, balance easy monthly payments. F6366.

FOR SALE — 5-ROOM COTTAGE, FURnished; rent $20; snap, $200. OWNER, 847 Francisco st.

FOR SALE—ARE YOU LOOKING FOR A home in the Wilshire district? If so, call at 233 KINGSLEY DRIVE.

FOR SALE—5-ROOM HOUSE, LOT 50x125, located at 605 E. 25th st., at a bargain. Apply OWNER, 440 E. 30th st.

FOR SALE—
Houses.

FOR SALE—HANDSOME 5-ROOM BUNGAlow, modern, cement porch and court, oak floors, beam ceiling, writing desk, bookcases, buffet, 2 window seats, linen closet; handsome mantel, cabinet kitchen, stationary laundry trays; large screen porch. Holmes disappearing bed in den, cement bath with shower, large lot, fence and garage; walnut trees, bearing; beautiful restricted tract. Price $2600; terms $200 down, $20 per month, including interest. Phone SOUTH 162; HOME 29198.

FOR SALE—OR A WIDOW AND CANnot keep up my payments on my new, beautiful Highland Park bungalow and will sacrifice $250 for quick sale; only small cash payment and monthly installments. Price reduced to $2550. Call at 6160 PASADENA AVE., to see property.

FOR SALE—
New bungalow of 4 rooms and bath. Built-in features, large lot; price $1850; $50 down and $15 per month. Good car service and only 20 minutes from center of city. Ring up owner.
MAIN 1271. F6101

FOR SALE—MODERN HOUSE, 9 LARGE rooms, 2 sleeping porches, with disappearing beds; furnace, cellar, large lot to alley, 55x140; barn, fruit trees and roses. Price $4500. See OWNER, 1240 W. 37th Place. Phone West 2621.

FOR SALE—BY OWNER, 5-ROOM COTTAGE, gas, electricity, telephone, hot and cold water, lawn; location Thorpe ave., half block from Eagle Rock car line; $1250, $200 down, terms to suit. Will exchange. Phone EAST 2284.

FOR SALE—OR EXCHANGE—$300 EQUITY in new, modern 6-room house. Big lot, new lawn and trees; one block from car line. Will exchange for mules, horses or automobile. Will pay cash difference. W. K. LEE, 129 W. 60th. Phone 29183.

FOR SALE—$50 DOWN, $25 PER MONTH.

Will build you an up-to-date bungalow on a large lot, in a good tract. You may select your lot and we will build precisely as you wish. See WM. P. FLETCHER, 704 American Bank Bldg. Broadway 8397; A5469.

FOR SALE—NEW MODERN 6-ROOM BUNgalow, all built-in features, barn, lot fenced; small payment, rest like rent; will take clear lot as first payment; make offer to owner. SOUTH 7702.

FOR SALE—$2750; $300 CASH, $20 PER month, new 6-room bungalow, with 3 bedrooms, location near Dalton ave. car, southwest, will take clear lots in part payment. W. N. HOLWAY, 428 California Bldg. Main 4831.

FOR SALE—440 ST. ANDREW'S PL., Wilshire district, 9 rooms, east front, Swiss chalet, mahogany finish, $12,500, worth more, by owner. PHONE 56253.

FOR SALE—PRETTY FURNISHED FIVE-room bungalow, rents for $25 month; $500 cash will handle it. 632 WEST 49TH PLACE, near 2 car lines.

FOR SALE—BY OWNER, SMALL COTTAGE, Highland Park. Terms easy. Leaving city. 534 BALTIMORE, corner Avenue 57.

FOR SALE—MY NEW BEAUTIFUL MODern 9-room residence, Pico Heights; sacrifice for quick sale. 73819.

CONTRACTORS—
And Builders.

WE BUILD DIRECT FROM OUR OWN lumber at first cost.
2 rooms, $75 to $100; 4 rooms, $200.
5 and 6 rooms, modern, $400 to $1500.
See our plans, $1200 to $2000.
We lower all bids, city or country.
Complete free drafting department.
P. J. LEAVER & CO., Contractors, 317 to 321 Higgins Bldg., corner Second and Main. A1437. Main 2748.

CONTRACTORS AND BUILDERS—
We will furnish you with free plans, lend you money to build, and make your building artistic; a vacant lot brings you nothing; we can refer to dozens of people. Special low price made if you build now. CARUTHERS BUILDING COMPANY, 410 Delta Bldg., 426 S. Spring st.

BEST-PLANNED AND BUILT BUNGALOWS.
Your choice of 100 classic designs.
Plans free if we build for you.
If lot is clear we will loan for building.
MATTHEWS & MATTHEWS,
329 Douglas Bldg. Corner Third and Spring.

GET OUR FIGURES BEFORE YOU BUILD we can save you money, as we are practical builders and do our own work. No extra charge for plans. MURPHY & KELSKA, Builders and Designers. Phone 740317. 2690 E. 12th st.

WANTED—
A first-class carpenter foreman for residence work; must be thoroughly competent in every way; steady job and top wages to the right man. Apply to J. M. GORE, 404 Bradbury Bldg.

HOUSES BUILT — WE FURNISH THE money at 7 per cent. and take the contract to build houses or flats; artistic plans free. ARTISTIC BUNGALOW BLDG. CO., 428 California Bldg. Broadway and Second st.

I DO PAINTING, PAPERING AND TINTing on old houses; also any kind of repairs, very cheap. F. R. BROWN, 1217 S. Bonnie Brae st. W6403; 25361.

FOR SALE—
City Lots and Lands.

FOR SALE — CHOICE, HIGH, LARGE lot, unobstructed view of mountains and valley, overlooking Cahuenga Pass and Silver Lake district. 15 minutes from Hill st. on Hollywood line. This lot was picked after a year's search for a home site. Owner a homeseite, by a lady artist who has since gone in business in San Francisco and needs the cash. Bargain if sold at once, $2500. W. C. LOUGHBOM, JR., 1822 Middleton Place. 77228.

FOR SALE—
Large, level lots inside city limits. Cement walks and curbs, oiled streets. Water, gas, etc. 5-cent car line and less than 20 minutes from center of city. Price $500, terms $25 cash and $10 per month. This is cheaper than most lots half way to the ocean. See the OWNER at 230 Pacific Electric Bldg., Sixth and Main.

FOR SALE—
A lot 42x146, near Elysian Park. Will sell cheap on terms; or what have you to offer in exchange?
SHARER INVESTMENT COMPANY,
229 W. Seventh st.

FOR SALE—TWO LOTS, 50x140 FT. EACH; at the junction of three Interurban lines and only 25 minutes from the center of Los Angeles. All street improvements and water in. $950; terms to suit. Address M, box 320, TIMES OFFICE.

FOR SALE—BEAUTIFUL COUNTRY HOME site on corner lot, 80x140, facing national boulevard and close to best Interurban car lines with 3-minute service to Fourth and Hill streets; price $900. Address M, box 329, TIMES OFFICE.

FOR SALE—BEAUTIFUL BOULEVARD LOT, fully improved, high ground and magnificent view of mountains; for $1100 down, balance in monthly payments. Located west of city limits on Venice Short Line. A real bargain. Address KK, box 81, TIMES OFFICE.

FOR SALE—
BUILDERS, ATTENTION!
If you have some well secured trust deeds, payable monthly, can sell you some choice building lots in southwest to full amount. Address M, box 328, TIMES OFFICE.

FOR SALE—$20 EACH, A LIMITED NUMber lots in a new subdivision, 10 feet to good water; A-1 transportation facilities; 2 lines; not more than 5 lots to any one person. Apply 404 HENNE BLDG.

FOR SALE — $400; $40 DOWN, $10 MONTHly. Best investment or home site in Los Angeles. Lots 50x150. Southwest. High, sightly, frostless; restrictions $1500; 2 car lines; fine street work; sidewalks. A. C. RAYMOND CO., 704 San Fernando Bldg.

FOR SALE—$2250, APARTMENT HOUSE site, 50x140 feet, 2 frontage, northwest, close in, high, fine view, best car service in city. Snap, $750 cash, balance easy terms. Address N, box 106, TIMES OFFICE.

FOR SALE—
SNAP ON BURTZ STREET.
East front lot, 56x150, near Council. High, level and a bargain. Only part cash.
H. L. PIERCE, 626 Security Bldg
Call mornings. Main 4042. F6300.

FOR SALE—CHOICE BUSINESS LOT, CORner Compton and Florence avenue; ripe for improvement. Look at this price, $875. W. A. RYON, 204 Bradbury.

FOR SALE—ON BOTH SIDES OF SILVER Lake Park way, and touching same, 42 acres at $2000 per acre; 12 minutes from city center. Terms, one-half cash, balance in 60 days. Principals only. Address N, box 112, TIMES OFFICE.

FOR SALE—FINE LOT ON BOYD, NEAR Fairmont ave., at $250, a sacrifice. Grand view of mountains. GEO. S. MYERS, 1042 E. First st.

FOR SALE — FINE LOT 80x150, ON SOUTH Main near Vernon, a snap at $2650. Main 962, A2049. T. B. VAN HORNE & CO., 508 to 510 Grant Bldg.

FOR SALE — ONE LOT ON 57TH ST. NEAR Vermont ave. Address N, box 140, TIMES OFFICE.

FOR SALE — SNAP IN A BUILDING LOT on 56th street near Vermont. Call C. L. COOK, South 610, 5400 S. Vermont.

FOR SALE — LOT

Classified Liners.

FOR SALE—
Suburban Property.

FOR SALE—
RENDALIA,
RENDALIA,
RENDALIA,
RENDALIA.
Means prosperity for you. Close in. Half
ACRES—$225
up. Finest soil. Artesian water. Well built
up district. A few choice tracts left. Buy
now; $10 cash, balance easy.

NATIONAL HOME AND TOWN BUILDERS,
322 S. Hill st. P7180; Main 1262.

FOR SALE—
LANKERSHIM
ACRES,
6½ MILES FROM
LOS ANGELES.
$250
30 PER CENT. DOWN AND $10 PER
MONTH.
ACRES AND HALF ACRES ON THE
ELECTRIC CAR LINE, COVERED
WITH PEACHE AND APRICOT
TREES.
WATER PIPED IN
STEEL MAINS.

The time will surely come, and not far distant, when these acres will be absolutely sought at; values so far beyond those quoted now that present prices will seem a joke.

Usually you are offered acreage upon which you can make a profit by selling and parting with your home place, but we are offering you acres improved with fruit trees from which you can make a profit of $200 per acre each year and still retain your home; besides there is still plenty of room between the trees to plant potatoes or onions, which pay $200 per acre.

CHICKENS.

Do you know of anything that will work harder for you all the year around? Chickens alone will make you money—pay for your acres.

Consider all that nature has done for these acres, furnishing a good sandy loam soil and water, then add the improvements, paved roads, street car lines and water piped under pressure.

Think of having all this and owning a few acres almost in the city, near to everything really worth while.

Investigate these acres before you think of parting a dollar in acreage property anywhere else.

Here is an excellent class of property at about half the price you though you would have to pay.

We are enthusiastic. So will you be when you see this property.

Cars leave Fourth and Hill st. station 9:40 a.m., 12:20 p.m., 2:40 p.m. Get off at Garvanza station, 1 mile beyond Lankershim.

PATTON & LONGLEY CO. (Inc.)
320 S. Hill st. Main 6778.
A3278

FOR SALE—
B-A-R-G-A-I-N.
I have a very choice 5-acre piece just south of Vernon, on Sherman Way, the 100-foot boulevard, with water piped; what I will sell at a bargain. Street improvements, some of ornamental shrubbery, etc., in and paid for. 237 S. HILL ST.

FOR SALE—
LOT THREE FT., $675.
Only 17 minutes' trolley ride from Sixth and Main, on the Long Beach line. Free water piped. Lot is level and just the place for garden and chickens; down given you possession and $20 a month pays for it. Don't write; call phone EMIL FIRTH, owner, 346 S. Broadway. Main 8542. Home 60167.

FOR SALE—I HAVE AN ACRE THAT IS only two blocks from car line in the heart of the southwest; real sandy loam soil, will subdivide into six 40x132 foot lots. Will sell it for $90 down and $15 per month. Address H, box 213, TIMES OFFICE.

Altadena.

FOR SALE — 5½ ACRES WITH 29 SHARES Lincoln ave water stock. This is close to, and available—a sightly tract with magnificent view of the very few acreage tracts to be had in pretty Altadena at the old prices. Price $3750, half cash. Easy terms. Phone WYOMING 4, then 6 in evening. CHAS. B. MULLALY, Altadena.

FOR SALE — SEE IT ALL BEFORE SELecting the home spot. Let Altadena be your last. If you can beat this climate anywhere, all right; if you decide, as I did, that this is the cream, let me sell you a pretty building lot in Stanley Heights Park, one block from the cars and on Piedmont Drive, which is to be the boulevard. Gas, water, electric lights, telephone. Price $450. Terms if desired. Restricted. Phone 3234 Other 4 in evening. CHAS. B. MULLALY, Altadena.

Monrovia.

FOR SALE—SUBSTANTIAL AND ARTISTIC Monrovia bungalow, just being finished. 5 rooms; every convenience including gas, sewer, electricity, water, paved streets, cement walk, fence, etc. Extra well built. The lot was bought at less than half value and the bungalow is offered at great snap. Price $2400. Terms $200 cash, balance $22 per month, including interest. Other Monrovia bungalows up to $4000. Also snaps in lots. MACINTYRE BUILDING CO.,
Los Angeles Office.
325 Pacific Electric Bldg.

Glendale.

FOR SALE — BEAUTIFUL 7-STORY 8-room home, big garage, lot 85x147, fine lawn, roses, palms and all varieties of fruits; you must see this to appreciate; 20 minutes from Broadway and Sixth st.; take Glendale car, get off Park ave., one block west to 1061 E. CENTRAL AVE. a big bargain.

FOR SALE—
A fine east front lot, 50x180, one block east of Brand Blvd.; easy terms.
SHARER INVESTMENT COMPANY,
229 West Seventh St.

FOR SALE—GOOD RESIDENCE LOT ONLY 17 minutes out on Glendale line, facing finely improved street, just off the boulevard, where building restrictions prevail. Price $300 cash and $12 a month. Address M, box 195, TIMES OFFICE.

TO LET—BRAND NEW 7-ROOM BUNGAlow, 1451 Salem st. Phone OWNER, 6757, Glendale.

Eagle Rock.

FOR SALE—
The first contract for Occidental College buildings has been let. We have beautiful lots across the street, $450 and up. Now is the time. See us at once.
SHARER INVESTMENT COMPANY,
229 West Seventh Street.

FOR SALE — EAGLE ROCK PROPERTY is a safe investment. Have some very choice lots at the right price.
EAGLE ROCK BUILDING CO.,
Fred Mr. Bird. 630 South Spring st.

Alhambra.

FOR SALE —MUST BE SOLD AT ONCE. One acre at Alhambra, with two-story 8-room cottage home, with all kinds of fruit trees. Close to Country Club. $4500.
EAGLE ROCK BUILDING CO.,
See Mr. Bird. 630 South Spring st.

Sierra Madre.

FOR SALE—
I have a splendid 5-room California bungalow on a large lot 100x200, most beautifully situated, right in the best residence district of Sierra Madre. Street improvements and all modern conveniences. The owner has requested me to sell this place quickly at a low price.
A. E. MEAD, Sierra Madre.

FOR SALE — $2750; WORTH $3000; UNUSUally pretty 6-room bungalow with fine views; lawn, orange trees, vines, flowers, vegetable garden, etc. Very attractive home, close to boulevard, cars, bank, stores, etc. Terms if desired. 616 CHAMBER OF COMMERCE. Pasa.

FOR SALE — ELEGANT, NEW 8-ROOM house, beautifully furnished, on fine, improved street; this property was built for a home and is easily worth $8000; owing to change in plans, must sacrifice at $6000. A. S. MEAD, Sierra Madre, Cal.

FOR SALE—
Suburban Property.

Sawtelle.

FOR SALE — 3 ACRES A-1 FENCED LAND in Sawtelle, $1200. See or address W. R. ROSS, Sawtelle.

Verdugo.

FOR SALE—A CHANCE TO PURCHASE A high class gentleman's home (no income property,) without cash except commission if well secured, 4 acres, Brand Boulevard. Owner must change residence. Apply MRS. A. W. CANFIELD, Chase Verdugo, Cal.

Gardena.

FOR SALE — 5 ACRES NEAR M'KINLEY Home, plenty of water, discount $1500 for cash; must be sold. Address H, box 194, TIMES OFFICE.

Bay City.

FOR SALE— BAY CITY.
Finest residential beach property; perfect climate, safe sandy beach; no undertow; bay boating and bathing; splendid soil; lots discounted to persons building. BAYSIDE LAND COMPANY, 303 Union Trust Bldg., or Bay City.

Santa Monica.

FOR SALE—RENT BUY IN OCEAN PARK, four lots, two 5-room houses, will sacrifice. Must sell. Call Room 419 AUDITORIUM HOTEL.

HOLLYWOOD—
For Sale or Exchange.

FOR SALE — AT A BARGAIN, 2 LOTS FOR THE PRICE OF ONE, IN HOLLYWOOD. Must get money right away for quality. Your opportunity to buy 2 large lots in one of Hollywood's best residence sections, west of the hotel and in the neighborhood of $10,000 to $25,000 homes, for a price below the average of 50-foot lots in the foothill section. Convenient to high school, grammar school and car line. Bring your check book when you come to the property. Must have money so this is your chance. For full particulars call F9975.

FOR SALE—EAST HOLLYWOOD, NORTH OF Hollywood car line, east of Vermont avenue, 2 blocks from car, 5-cent fare, 5-room new California house; lot 50x122 to alley; beautiful high, level, fine view, good restricted neighborhood. A great bargain; must sell. Price $1100; $125 cash and $15 month. MR. HODGES, Sole Agent, 214 Byrne Bldg. F2565.

FOR SALE—OR RENT, EAST HOLLYWOOD, 2 blocks from car, 5-cent fare, one of the finest 6-room bungalows in the city, hardwood floors throughout; every built-in convenience; elegant light fixtures; closet doors solid mirrors, cement front porch, large screen back porch; garage, cement floor and runway to street. Might consider taking a lot as part payment. MR. HODGES, Sole Agent, 214 Byrne Bldg. F2565.

FOR SALE — DR. A. G. SCHLOESSER, owner, offers for sale building sites, cozy bungalows, mansions and built to suit residents, in Hollywood. Hollywood blvd., near Cahuenga. HOME 57279, residence phone HOME 57497.

FOR SALE — HOLLYWOOD PROPERTY only. We live there and know values. Call for free maps and folders. C. H. LIPPINCOTT & CO., 611 Pay Bldg., Los Angeles. Phone Broadway 62. Hollywood Branch Office, opposite De Longpre's (east.)

FOR SALE—
Beach Property.

FOR SALE—AT SACRIFICE.
Brand new 7-room bungalow, all hardwood, garage, all complete; two (2) blocks from ocean, adjoining famous Palisades; $6000; ½ cash, balance to suit. Will take 6- or 7-passenger auto, late model up to $1000. Santa Monica is going some now. Address OWNER, Box 59, Sawtelle, Cal.

FOR SALE—TWO LOTS IN ARCH BEACH heights, sacrifice, $25 each cash. UNION INVESTMENT CO., 317½ West 6th st.

Bay City.

FOR SALE— BAY CITY.
Finest residential beach property; perfect climate, safe sandy beach; no undertow; bay boating and bathing; splendid soil; lots discounted to persons building. BAYSIDE LAND COMPANY, 303 Union Trust Bldg., or Bay City.

Santa Monica.

FOR SALE—RENT BUY IN OCEAN PARK, four lots, two 5-room houses, will sacrifice. Must sell. Call Room 419 AUDITORIUM HOTEL.

FOR SALE—
Country Property.

FOR SALE—LAND—

2500 acres, thirty miles south of Oakdale; the remnant of an estate; well improved, mostly; 1000 acres such bottom land; will grow corn, hops, alfalfa, or fine timothy. Here is an opportunity for a party with capital to make big profits on amount invested. If properly cultivated, will be needed next fall should produce 1-3 to 1-5 of cost of land in a year's crop. Choice in every respect and should double in value in next two or three years. Address
LAND, 714 Union Savings
Bank Bldg., Oakland, Cal.

FOR SALE—
FERTILE FARM LAND
IN SOUTHERN CALIFORNIA
AT $50 PER ACRE.
Valley land near railroad. Deep rich soil, coming under fine irrigation system. Fine for apples and alfalfa. Tracts of 80 acres. Easy terms. INVESTIGATE. Get in now and reap benefit of big increase sure to come within year.
C. R. BRASIER,
526 Consolidated Realty Bldg.

FOR SALE — ONE HUNDRED ACRES OF vineyard wine, Tokays and Muscat grapes. Will sell for $175 per acre, or will exchange for city property. Inquire at
BOLCH BROS. CAFETERIA,
426 South Hill street.

FOR SALE—ALFALFA LANDS CLOSE TO Los Angeles are very valuable; they give excellent income, and many are being subdivided each year, as growth of city demands it; I have several excellent pieces from 5 to 160 acres each, at reasonable prices; they bring good income, and is steadily increasing in value. CHAS JONES, 629 I.. W. Hellman Bldg. F1844.

FOR SALE—ALFALFA LANDS CLOSE TO Los Angeles are very valuable; they give excellent income, and many are being subdivided each year, as growth of city demands it; I have several excellent pieces from 5 to 160 acres each, at reasonable prices; they bring good income, and is steadily increasing in value. CHAS JONES, 629 I.. W. Hellman Bldg. F1844.

FOR SALE—BARGAIN IN RANCHES; FIVE acres, good building, Valencias and walnuts, $6000; 5 acres, house, Valencias and walnuts, $4000; 6½ acres, improvements, 200 prune; Valencias, $6000; 4 acres, buildings, young Valencias, $3000; 20 acres, buildings, no trees, fine land, $10,000. Address V, & O. REAL ESTATE CO., Fullerton, Cal.

FOR SALE — 5-ACRE IMPROVED RANCH near Santa Ana and close to electric car. Growing crops, farm implements, live stock, water and furnished cottage all ready to move into. Everything goes at bargain price, $5500, ½ cash.
C. L. SIMMONS CO.,
308 Trust & Savings Bldg., 6th and Spring.

FOR SALE—OR EXCHANGE—
152 acres in Yucaipa Valley.
37 acres under cultivation.
Concrete house, 7 rooms, good barn, plenty of water; will consider some trade; price $15,000. Address 30 E. HIGHLAND AVE., Redlands.

FOR SALE—3000 ACRES FINEST ALFALFA land, 200 miles of Los Angeles; water at 6 feet; no waste land, elegant for subdivision; 2½ miles from railroad; forced sale at $100 per acre, but is worth more. Will stand close investigation. Principals only. No commission. Address C, box 193, TIMES OFFICE.

FOR SALE—WE WANT A PARTY TO FInance $40,000 to take over the best subdivision of alfalfa land that will turn into money at once and will stand the closest investigation. You are safe and can't lose. Write us at once or call on us and see for yourselves. Principals only entertained on this proposition. H. A. SHIFFER & CO., Perris, Cal.

FOR SALE — HUMBOLDT COUNTY REAL estate, redwood and pine timber, sawmills, shingle mills, stock ranches, dairy farms, cut-over lands. Humboldt offers fine inducements, sufficient rainfall, even temperature, splendid climate. The land of opportunities. Write for information to I. CULLBERG, Jr., Arcata, Cal.

FOR SALE — 10, 20, 60 ACRES FINE RANCH property on Santa Ana R. R., 40 acres fine alfalfa and dairy ranch, plenty water, 10 acres 20 miles Los Angeles, bargain, all in Orange county. We can give you best value for you money. WINNELL, 452 I. W. Hellman Bldg., 411 S. Main st.

FOR SALE — 100 ACRES RICH SILT SOIL near one of the good towns of Southern California, small house. Price $7500. This land is beautifully located, in fruitless belt, ideal for oranges and lemons; plenty of water. Phone P2182. 445 BRADBURY BLDG.

FOR SALE — DANDY LITTLE RANCH, 5 acres, water, new bungalow, chicken yards, chickens, cow, fruit, alfalfa; easy terms; others; come in and see my samples. P. P. BLODGETT, 324 Consolidated Realty Bldg., 6th and Hill sts.

FOR SALE—OR EXCHANGE—ORANGE land, plenty of water, no frost; relinquishments, Coachella Valley, Riverside county; will assume. Call at 305 BRYSON BLDG., corner Second and Spring.

FOR SALE — 10 ACRES WALNUTS AND apricots, under Hemet water rights. Price $2500. Address OWNER, BOX 65, Hemet, Cal.

FOR SALE—320 ACRES, EDISON ORANGE land, beside electrical power line; price $20 per acre. Alfalfa ranch lands, with or without water. JR. L. EDWARDS, 10674 Chester ave., Bakersfield, Cal.

FOR SALE—
Country Property.

FOR SALE—

RANCHO LA PUENTE.

5-ACRE TRACTS

WITH WATER.

$350 AND UP.

A PART OF THE "LUCKY" BALDWIN LANDS.

I want you to go with me and see the Cream of the "Lucky" Baldwin lands. I know if you are looking for acreage you will agree with me that this is the choicest section close to the big growing city of Los Angeles. More than two and one-half miles frontage on the far-famed El Monte Boulevard, and it lays as level as a billiard table.

Here you may grow citrus fruits or walnuts, raise alfalfa and vegetables, or if you know how to take care of chickens a good fortune awaits your efforts.

This is the only acreage adjacent to the city which will have gas and electricity and the electric line now projected will pass the lands.

Both the Salt Lake and Southern Pacific now have stations on the land; 30 minutes' ride from the city; 9c fare by book.

The soil is right and the terms easy. Our machines go every two hours.

STERLING W. BANKS, Mgr. Land Dept.

Purcell, Gray & Gale, Inc.,
434 H. W. Hellman Bldg.,
Los Angeles, California.
—Phones—
Sunset Broadway 2011.
Home F1464.

FOR SALE—
NORTH LANKERSHIM ACRES.
DO NOT OVERLOOK
THIS OPPORTUNITY.
Own a country home, a fruit farm, or buy for investment; this rich, close-in land is selling fast; only a short distance from $500,000 boulevard, and new electric railroad; five acres means independence.
Fortunes are made growing peaches, apricots, melons and vegetables of all kinds; get in now before prices double and treble.
$250 AND UP PER ACRE. EASY TERMS.
Free water until January 1, 1913.
Come in and get more information; be an owner of this rich California land. A small amount down and the balance in small monthly payments opens the way to real independence. Start now.
NORTH LANKERSHIM LAND CO.,
611-13 S. Hill st. Bdwy. 2468.
Home 10365.

FOR SALE—
AN IRRIGATED FARM
SPELLS H-A-P-P-I-N-E-S-S
FOR YOU.
There is no better way to invest your money than to buy irrigated acreage. I have a tract of fine silt soil, moderately priced, located in the productive Perris Valley, near Riverside and Perris, on Santa Fe Railroad. Water is cheap and abundant. Various sized farms here at $100 to $150 per acre. Peaches, apricots and apples pay big. Plenty of money in alfalfa, sugar beets, dairying, poultry and hog raising. Throw off the yoke of city slavery. Move onto one of these rich farms and take advantage of my liberal terms. Four years' time to pay. Be your own master. Let the land pay for itself. Or let me plant one for you and start an orchard. We will care for it until you're ready to take charge of it yourself. Let me show you the property—read my illustrated folder. Come or phone today.
EMIL FIRTH,
346 S. Broadway.
"You're Safe at Firth's."
Home 60167. Main 8542.

FOR SALE—
TO LAND BUYERS.
Gentlemen:
I know of a tract of land in Tulare county, on the railroad and within 5 miles of a thrifty city of 2500 inhabitants, set out in
1 AND 2-YEAR-OLD ALFALFA,
that must be bought as a whole from the owner; not being in a position to buy more than 40 acres myself, some men like myself to take from 20 to 40 acres at $150 per acre, on terms of 1-3 cash, balance in six equal annual installments, with interest at 6 per cent.
Address 1619 SHATTO ST.
Phone Wilshire 139.

FOR SALE—
A CLOSE-IN RANCH
AT A SMALL PRICE.
When close-in acreage can be had at such a reasonable price and on such easy terms, it's folly to look elsewhere. This is well located 5-acre ranch north of Burbank, for only $250 an acre, on terms of $5 down and $5 monthly per acre. Railroad station near by. Located on muchetraveled thoroughfare. Excellent water delivered in abundance in steel mains and supplied from one of the best pumping plants near Los Angeles. No frost damage there to orange and lemon orchards. Near-by acres are selling for great deal more. You'll have to see this property to appreciate its many advantages. You can't do better than to buy this acreage so close to the city. I'll take you out any time you say. This property will bear the closest investigation.
EMIL FIRTH,
346 South Broadway.
"You're Safe at Firth's."
Home 60167. Main 8542.

FOR SALE—
GLENDALE - BURBANK.
GLENDALE - BURBANK.
A fine home place consisting of a trifle over 5½ acres, located within three blocks of the Glendale-Burbank electric line and one block from the main county boulevard. Plenty of peach, apricot, fig, walnut trees and grape vines; enough eucalyptus trees to furnish a family with wood for a lifetime. Fine piece of soil. Fairly good house, good barn and fine well. The ground alone is easily worth $1000 per acre. Good reason for selling. A snap at $4000; terms.
THE G. H. A. GOODWIN COMPANY,
302-3 Central Bldg., 6th & Main.
P2150. Main 7858.

FOR SALE — HIGHLY IMPROVED FARM of 60 acres on Pacific Highway, 41 miles south of Portland, 5 miles north of Salem, Oregon, 1 mile from S. P. R. R. station; 2 miles from O. E. R. R. station. Good country house, large barn in fair shape, room for 20 head of horses, 7 head now there. Shed-room for implements. Good driven well. 2 acres green cordwood fir, 5 acres young chard in bearing; 5 acres old orchard, both assorted; 15 acres fall sown seed in fall; 15 acres oats; 10 acres oats and vetch for hay; 5 acres for potatoes, 3 acres for corn, 1½ acres for garden and same space for buildings. No stock goes with place. Price $300 an acre, cash; or $225 an acre on terms: $6000 down, balance at 7 per cent., any length of time desired. No waste land. Title will bear strictest inspection. Not real estate agent; own property. Agents need not answer. LILLIAN F. JONES, 238 N. High st., Salem, Oregon.

FOR SALE—OR EXCHANGE—
At Chino, 20 beautiful level acres at $300 per acre.
For sale, near Baldwin Park (Covina district,) 10 choice acres and water stock; ¾ mile southeast of Baldwin Park; $425 per acre.
For Sale—Sacramento Valley orange land; $40 acres near Oroville; orange and alfalfa land; level as a floor; fenced and cross fenced; on both Western and Southern Pacific railroads; $50 per acre; a snap; easy terms.
For Sale or Exchange — Colorado apple orchard; 40 acres at Mont Rose, Colo.; young orchard; Spring Creek Mesa district; $250 per acre. ROBERT J. PIERCE,
619 Chamber of Commerce, Pasadena, Cal.

FOR SALE—
Biggest Sand Snap in California.
320 acres, less than 100 miles from L. A. For $1000.
This 320 acres is only ¾ miles from railroad station on S. P. line. Sand is deep, rich sandy loam, free from alkali. Well 285 feet deep with abundance of water for irrigation. Owner will relinquish for $1000, which makes it the best bargain in California.
D. H. WALKER, 349 Wilcox Bldg.

FOR SALE—
MUST BE SOLD.
714 ACRES.
Land, near Oroville, where they grow the famous navel, Washington navel orange; we market in November. No "Black Scale." No damage from severe winds. Oranges and olives on the trees at this date, not injured by frost. Land excellent for alfalfa. Grains of all kinds. Oranges and all fruits. Adjoining land selling at $175 an acre—because it is worth it—this $90 an acre—because forced sale for cash.
Write E. S. WEEDEEN, Oroville, Cal., for full particulars.

FOR SALE — RARE CHANCE TO ACQUIRE 22 acres splendid, level land, right on paved boulevard near Burbank High School. Circumstances force sale here that cuts the price to $225 per acre. Land around selling for double this. W. A. RYON, 204 Bradbury.

FOR SALE—10 ACRES SANDY LOAM POtato land near Anaheim, $200 per acre, easy terms, plenty water. C. L. SIMMONS CO., 308 Trust & Savings Bldg., 6th and Spring.

FOR SALE—
Country Property.

FOR SALE—

ONLY $200 AN ACRE.
RICHEST SOIL IN CALIFORNIA.
ABUNDANCE OF WATER.
West Grove on the Salt Lake R.R., 7 miles of Riverside, adjoining West Riverside estates at Pedley Station; 1 hour and 35 minutes from Los Angeles; trains every 3 hours; subdivided in 5 and 10-acre tracts and suitable for all kinds of citrus and deciduous fruits, sweet potatoes and all kinds of garden truckling, with water; price $200 and up. Easy terms. REYNOLDS.
GOLDEN STATE REALTY COMPANY,
212 Union Oil Bldg. Main 5361.
10633.

FOR SALE—
NORTH LANKERSHIM ACRES.
DO NOT OVERLOOK
THIS OPPORTUNITY.
Own a country home, a fruit farm, or buy for investment; this rich, close-in land is selling fast; only a short distance from $500,000 boulevard, and new electric railroad; five acres means independence.
Fortunes are made growing peaches, apricots, melons and vegetables of all kinds; get in now before prices double and treble.
$250 AND UP PER ACRE. EASY TERMS.
Free water until January 1, 1913.
Come in and get more information; be an owner of this rich California land. A small amount down and the balance in small monthly payments opens the way to real independence. Start now.
NORTH LANKERSHIM LAND CO.,
611-13 S. Hill st. Bdwy. 2468.
Home 10365.

FOR SALE—
AN IRRIGATED FARM
SPELLS H-A-P-P-I-N-E-S-S
FOR YOU.
There is no better way to invest your money than to buy irrigated acreage. I have a tract of fine silt soil, moderately priced, located in the productive Perris Valley, near Riverside and Perris, on Santa Fe Railroad. Water is cheap and abundant. Various sized farms here at $100 to $150 per acre. Peaches, apricots and apples pay big. Plenty of money in alfalfa, sugar beets, dairying, poultry and hog raising. Throw off the yoke of city slavery. Move onto one of these rich farms and take advantage of my liberal terms. Four years' time to pay. Be your own master. Let the land pay for itself. Or let me plant one for you and start an orchard. We will care for it until you're ready to take charge of it yourself. Let me show you the property—read my illustrated folder. Come or phone today.
EMIL FIRTH,
346 S. Broadway.
"You're Safe at Firth's."
Home 60167. Main 8542.

FOR SALE—
TO LAND BUYERS.
Gentlemen:
I know of a tract of land in Tulare county, on the railroad and within 5 miles of a thrifty city of 2500 inhabitants, set out in
1 AND 2-YEAR-OLD ALFALFA,
that must be bought as a whole from the owner; not being in a position to buy more than 40 acres myself, some men like myself to take from 20 to 40 acres at $150 per acre, on terms of 1-3 cash, balance in six equal annual installments, with interest at 6 per cent.
Address 1619 SHATTO ST.
Phone Wilshire 139.

FOR SALE—
A CLOSE-IN RANCH
AT A SMALL PRICE.
When close-in acreage can be had at such a reasonable price and on such easy terms, it's folly to look elsewhere. This is well located 5-acre ranch north of Burbank, for only $250 an acre, on terms of $5 down and $5 monthly per acre. Railroad station near by. Located on muchetraveled thoroughfare. Excellent water delivered in abundance in steel mains and supplied from one of the best pumping plants near Los Angeles. No frost damage there to orange and lemon orchards. Near-by acres are selling for great deal more. You'll have to see this property to appreciate its many advantages. You can't do better than to buy this acreage so close to the city. I'll take you out any time you say. This property will bear the closest investigation.
EMIL FIRTH,
346 South Broadway.
"You're Safe at Firth's."
Home 60167. Main 8542.

FOR SALE—
GLENDALE - BURBANK.
GLENDALE - BURBANK.
A fine home place consisting of a trifle over 5½ acres, located within three blocks of the Glendale-Burbank electric line and one block from the main county boulevard. Plenty of peach, apricot, fig, walnut trees and grape vines; enough eucalyptus trees to furnish a family with wood for a lifetime. Fine piece of soil. Fairly good house, good barn and fine well. The ground alone is easily worth $1000 per acre. Good reason for selling. A snap at $4000; terms.
THE G. H. A. GOODWIN COMPANY,
302-3 Central Bldg., 6th & Main.
P2150. Main 7858.

FOR SALE — HIGHLY IMPROVED FARM of 60 acres on Pacific Highway, 41 miles south of Portland, 5 miles north of Salem, Oregon, 1 mile from S. P. R. R. station; 2 miles from O. E. R. R. station. Good country house, large barn in fair shape, room for 20 head of horses, 7 head now there. Shed-room for implements. Good driven well. 2 acres green cordwood fir, 5 acres young chard in bearing; 5 acres old orchard, both assorted; 15 acres fall sown seed in fall; 15 acres oats; 10 acres oats and vetch for hay; 5 acres for potatoes, 3 acres for corn, 1½ acres for garden and same space for buildings. No stock goes with place. Price $300 an acre, cash; or $225 an acre on terms: $6000 down, balance at 7 per cent., any length of time desired. No waste land. Title will bear strictest inspection. Not real estate agent; own property. Agents need not answer. LILLIAN F. JONES, 238 N. High st., Salem, Oregon.

FOR SALE—OR EXCHANGE—
At Chino, 20 beautiful level acres at $300 per acre.
For sale, near Baldwin Park (Covina district,) 10 choice acres and water stock; ¾ mile southeast of Baldwin Park; $425 per acre.
For Sale—Sacramento Valley orange land; $40 acres near Oroville; orange and alfalfa land; level as a floor; fenced and cross fenced; on both Western and Southern Pacific railroads; $50 per acre; a snap; easy terms.
For Sale or Exchange — Colorado apple orchard; 40 acres at Mont Rose, Colo.; young orchard; Spring Creek Mesa district; $250 per acre. ROBERT J. PIERCE,
619 Chamber of Commerce, Pasadena, Cal.

FOR SALE—
Biggest Sand Snap in California.
320 acres, less than 100 miles from L. A. For $1000.
This 320 acres is only ¾ miles from railroad station on S. P. line. Sand is deep, rich sandy loam, free from alkali. Well 285 feet deep with abundance of water for irrigation. Owner will relinquish for $1000, which makes it the best bargain in California.
D. H. WALKER, 349 Wilcox Bldg.

FOR SALE—
MUST BE SOLD.
714 ACRES.
Land, near Oroville, where they grow the famous navel, Washington navel orange; we market in November. No "Black Scale." No damage from severe winds. Oranges and olives on the trees at this date, not injured by frost. Land excellent for alfalfa. Grains of all kinds. Oranges and all fruits. Adjoining land selling at $175 an acre—because it is worth it—this $90 an acre—because forced sale for cash.
Write E. S. WEEDEEN, Oroville, Cal., for full particulars.

FOR SALE — RARE CHANCE TO ACQUIRE 22 acres splendid, level land, right on paved boulevard near Burbank High School. Circumstances force sale here that cuts the price to $225 per acre. Land around selling for double this. W. A. RYON, 204 Bradbury.

FOR SALE—10 ACRES SANDY LOAM POtato land near Anaheim, $200 per acre, easy terms, plenty water. C. L. SIMMONS CO., 308 Trust & Savings Bldg., 6th and Spring.

FOR SALE—
Country Property.

FOR SALE—

RANCHO LA PUENTE.

5-ACRE TRACTS

WITH WATER.

$350 AND UP.

A PART OF THE "LUCKY" BALDWIN LANDS.

I want you to go with me and see the Cream of the "Lucky" Baldwin lands. I know if you are looking for acreage you will agree with me that this is the choicest section close to the big growing city of Los Angeles. More than two and one-half miles frontage on the far-famed El Monte Boulevard, and it lays as level as a billiard table.

Here you may grow citrus fruits or walnuts, raise alfalfa and vegetables, or if you know how to take care of chickens a good fortune awaits your efforts.

This is the only acreage adjacent to the city which will have gas and electricity and the electric line now projected will pass the lands.

Both the Salt Lake and Southern Pacific now have stations on the land; 30 minutes' ride from the city; 9c fare by book.

The soil is right and the terms easy. Our machines go every two hours.

STERLING W. BANKS, Mgr. Land Dept.

Purcell, Gray & Gale, Inc.,
434 H. W. Hellman Bldg.,
Los Angeles, California.
—Phones—
Sunset Broadway 2011.
Home F1464.

FOR SALE—
BIG LAND OPENING.
The Great Workman Ranch
to be on the Market.
The Newest Subdivision
of the rich.
VAN NUYS-LANKERSHIM LANDS.

There's nothing else like it. Only after weeks of negotiation and conference were we able to secure th sale of this splendid ranch. It was reserved from the first and not included in the original offering of these lands. But the immense demand for this country home property forced our hand.

Here it is—broad, fertile, smiling acres ready for the onward march of improvements—country estates, small ranches and fruit farms. 5, 10 and 15-acre tracts of the richest land right at the gates of this big city.

Hundreds of men, scores of teams and mammoth steam rollers are now busy on the completion of the magnificent $500,000 boulevard and the new electric road.

CARS ARE ALREADY RUNNING PART WAY.

Get in ahead of the car and the boulevard. The "crowd" is down—join the rush to the Workman Ranch. Own 5 or 10 acres of this rich "close-in" land—for you or for profit. For fruit ranch or for investment. Buy now before the improvements are completed. Come out with us.

OUR MACHINES GO EVERY TWO HOURS.

JANSS INVESTMENT COMPANY,
Selling Agents,
L. A. Suburban Homes Co.,
Principals.
611-13 S. HILL ST.
Home 10365. Broadway 2468.

FOR SALE—
DON'T WAIT 5 YEARS.
BUY CALIFORNIA FULL-BEARING ORCHARDS.
MONEY BACK IF NOT SATISFIED.
$50.00 down and $50.00 per month buys five acres with full bearing fruit trees in the famous Bidwell Orchards at Chico, California. Payments include interest and taxes. Your money back if not satisfied upon investigation. The Bidwell Orchards are the most noted and productive in the wonderful Sacramento Valley of California. It's our confidence in this land that prompts this generous offer. We've peaches, prunes, almonds, apricots and Bartlett pears. Buyers' railroad fares, not exceeding $35.00, will be refunded after purchase price. Land adjoins the thriving town of Chico (14,000 pop.) (References: Any bank of Chico, American National Bank of San Francisco and First National Bank of San Leandro.) Send for valuable information and facts to
BIDWELL ORCHARDS, Inc., Chico, Cal.

FOR SALE—
MOUNTAIN RETREAT.
WITH TROUT BROOK.
IDEAL CLIMATE.
100 acres of picturesque winding canyon, thickly wooded, all-the-year stream, rustic bridges, stone walls, quaint oak shading small lodge, ferns, ferns, family orchard of delicious mountain fruit, auto road, three hours from the city, largely to be good road system.
Regain health and make good profit by building inexpensive improvements, such as trails, trout pond, summer houses, etc. Ideal for week-end trips throughout the year.
Try duplicating this spot with its brook for less than $10,000 to $30,000.
A snap for $6000.
THE MACINTYRE COMPANY,
318 Pacific Electric Bldg.

FOR SALE—
Twenty acres of choice young apricots. Best location in colony. For sale by BANNING REALTY CO., Banning, Cal.

FOR SALE — OR EXCHANGE, 80 ACRES improved land near Holtville, Imperial Valley. Mortgage $2000. Will client property to $5000. Box 22, POMONA, CAL.

FOR SALE—20 ACRES IN WALNUTS AND apricots, $2500. Address BOX 65, Hemet.

Redlands.

FOR SALE—MODERN 5-ROOM FURNISHED house on large lot, in finest close-in residence section of Redlands, fronting Smiley Park. Rented for $45 per month. Price $5000; reasonable terms. C. L. SIMMONS CO., 308 Trust and Savings Bldg., 6th and Spring.

Santa Cruz.

FOR SALE — RANCHES, HOMES, ACREage. Free list. WILSON BROS., Santa Cruz, Cal.

Mexico.

FOR SALE—15,000 ACRES RICH TROPICAL land at $6 per acre; one-third cash. Raises sugar cane, rice, cotton, tobacco, corn, beans, coffee, rubber and fruits. Good buildings, cane and rice mills; 2 miles wire fence, 400 head cattle, 50 horses and mules. Good proposition for 30 to 40 families. Address D. E. BALDWIN, Coahuayana Michoacan, Mexico.

OIL PROPERTY—

FOR SALE—OIL PROPERTY. WE MUST raise money to continue work in oil well. Prospects are A-1 for good strike. Will sell any part or controlling interest to right party at minimum price. We are in good formation and are confident that oil is there. Address "OWNERS," M, box 178, Times Office.

640 ACRES AT $4 PER ACRE, HALF CASH; location, Township 8 North, Range 1 East, S.B.M., in the new Kramer-Barstow oil territory; will deliver State patent at $4 per acre; half cash. Address FRANK THORNE, Empire Theater, Fresno, Cal.

160 ACRES OIL LAND, PATENTED, clear; Bakersfield, GEORGE UPP, 820 W. First st.

SAN JOAQUIN VALLEY—

FOR SALE—
$500 ACRES.
SAN JOAQUIN VALLEY (Tulare Co.)
ALL IRRIGATED.
ALL IN CROPS.
LEVEL AS A FLOOR.
Sediment soil, no alkali or hardpan, will wholesale all or in 640s direct to buyers; free of all commissions, on easy terms, at a great sacrifice; 200 per cent. can be made on this investment in a few months by subdividing.
C. H. KEGLEY,
228 W. Second st.

GOVERNMENT LANDS—

ARE YOU GOING?
RICH DELTA LAND,
50 Cts. PER ACRE.
Carey act land, irrigated by the State, which insures you a square deal.
Farmers on adjoining land making from $50 to $125 per acre raising beans, wheat, oats and alfalfa seed.
Just the right altitude to grow the big juicy red apple that brings the fancy price.
EXCURSION LEAVES SATURDAY MORNING.
You will have to hurry.
Don't fail to see me at once.
N. G. PITZER, Phone F1808.
689 Humilier Bldg., 420 S. Broadway.

SECTION SCHOOL LAND, SAN BERNARdino county, Sec. 16, Twp. 15, Range 16 East; Salt Lake Railroad crosses corner; equity, $1.50 acre. OWNER, 422 Orange, Long Beach.

FOR SALE—CHOICE ½ SECTION, CENtrally located, under ditch survey, Chuckawalla Valley; $1 per acre; improvements under way will boom this whole section; this claim cheap at $15 per acre. Address W. box 259, TIMES BRANCH OFFICE.

160 ACRES OR $30 ACRES AT VICTORville, the proven apple district, will mean a fortune for you; get a relinquishment while you can; only 3 left; go out with me tomorrow. F. M. ACKERLEY, 602 S. Hill st. Phone 60744.

FOR SALE — RELINQUISHMENT; 160 acres, close to Victorville; 40 acres cleared; price $750.
EAGLE ROCK BLDG. CO.,
See Mr. Bird. 630 S. Spring st.

FOR SALE—GOVERNMENT LAND SCRIP. J. H. MASON, 254 S. Main.

IF YOU WANT THE BEST GOVERNment land, total cost $1 per acre, fine level land, close to R.R. and station; also school land, see WINSELL, 452 I. W. Hellman Bldg., 411 S. Main st.

DO YOU WAN

Classified Liners.

FOR EXCHANGE—Country Property.

FOR EXCHANGE— SNAP!

20 acres, ½ now in grain, balance pasture, very best orange and lemon land, immune from frost. Only 31 miles east of Los Angeles, one mile to railroad, price $130 per acre, probably never again, good land so close to Los Angeles, at this low price. Want Los Angeles or beach property. Will take mortgage back on land up to $2,000, at 6 per cent.

UMSTEAD & ROBINSON,
G. T. Johnson Bldg.

FOR EXCHANGE—160 ACRES RICH SILT soil, near one of the good towns of Southern California; small house, would consider Los Angeles or Pasadena clear property. This land is beautifully located in frostless belt, ideal for lemons and oranges, and plenty of water. No agents. Phone P2183. 141 BRADBURY BLDG.

FOR EXCHANGE—ON GOOD DEAL WILL put in $5000 to $10,000 cash and first-class property, well located, near good school, good neighborhood in Riverside, Cal., for good subdivision acreage up to $30,000 or $35,000, in good suburban town, within 20 miles of Los Angeles; Long Beach preferred; only well located and close in property considered, at cash value. Give full description. Box 724, PARK TRACT, Riverside, Cal.

FOR EXCHANGE or ON SALE, 1½ ACRES at Monrovia, good 5-room house, cellar, good barn, chicken corrals, 100 White Leghorn hens, fruits and berries. Price $3250. Want home between Workman st. and Pritchard st., south of Altura to Main. Might consider vacant lots. MR. RODGERS, 314 Byrne Bldg. F2695.

FOR EXCHANGE — $10,000 WORTH OF good land in San Joaquin Valley, well located, want Los Angeles improved or vacant; also have an orange grove, value $20,000; put in both on a larger deal. Address M, box 274, TIMES OFFICE.

FOR EXCHANGE — WANT LISTINGS. I would like to get a few listings of good city properties, houses, lots or business, both for sale and exchange direct from owners. Eastern owners please list. F. D. RINSDALE, 324 Douglas Bldg. F1005, Main 2553.

FOR EXCHANGE — 80 ACRES, CLEARED, best of soil, $100 per acre; 12 miles west of Phoenix, Arizona; 1½ miles to R. R. station; for house and lot in west or northwest of Los Angeles city; same value. Land clear but can arrange for loan. Address W, box 97, TIMES BRANCH OFFICE.

FOR EXCHANGE — 7 ACRES, WIDOW'S estate, near electric; fine soil, good buildings, fine bearing orchard, gasoline pumping plant; $5500; take city to $3500. LADUE, 61 Central Bldg.

FOR EXCHANGE—THE FINEST AND BEST equipped alfalfa ranch in California within 30 miles of Los Angeles; want income up to $50,000 or smaller and take mortgage back. This is a beauty. Address C, box 134, TIMES OFFICE.

FOR EXCHANGE — OR SALE—FOR L. A. or Ocean Park property, 30 acres patent land, full water stock; Imperial Valley; also relinquishment 80 acres. Address S, box 21, TIMES BRANCH OFFICE.

FOR EXCHANGE—OR SALE—274 ACRE alfalfa farm, Riverside county; 10 flowing wells, fine improvements, all stocked; $25,000; mortgage $4000; for clear income. R. H. CULVER, 316 Story Bldg.

FOR EXCHANGE—OR SALE—MY EQUITY $2250 in improved 10-acre ranch; want Los Angeles property equal value. For particulars address owner, M. box 134, TIMES OFFICE.

FOR EXCHANGE—Eastern and Northern Real Estate.

FOR EXCHANGE—160-ACRE OKLAHOMA farm, want Los Angeles cottage. 640-acre farm, want Los Angeles or San Diego property.

$12,000—Stock merchandise, yearly business $60,000; want California property; Lots eastern city, and country for California. STEWART, or CALDWELL, 424-5 Mason Bldg.

FOR EXCHANGE — 160 ACRES, 5 MILES from Merced. Colony well developed and cleared. Valuable water stock; price $30 per acre; also 10 acres, 1½ miles from Modesto, price $40 per acre, clear. What have you to California for the above? CHAS. A. MASH CO., 618 Citizens National Bank Bldg.

FOR EXCHANGE — LARGE ORCHARD tracts, $62,500, $72,000, also improved Medford City property and 5 and 10-acre truck and orchard tracts near Medford to exchange for Southern California property. BENSON INVESTMENT CO., Medford, Or.

FOR EXCHANGE — GOING BACK EAST? If you have income property, or orange tract for sale, you wish to exchange for New York City income, paying 12 per cent. let, please communicate; have photograph. We want to locate here. Address S, box 88, TIMES OFFICE.

FOR EXCHANGE—CHICAGO, ILL. AND Terre Haute, Ind., income property for property in or near Los Angeles; up to $18,000. Address G. E. PRATT, 216 G. T. Johnson Bldg. Phone A6455 from 10 to 12 a.m.

FOR EXCHANGE—
I want Southern California land or residence property for eastern. What have you?
GEO. C. MARTIN,
9 E. Raymond ave., Pasadena.

FOR EXCHANGE—
I make a specialty of exchanging real estate, particularly California for eastern.
Member L. A. C. W. CONWAY,
Realty Board. 304-5 Bradbury Bldg.

FOR EXCHANGE—Real Estate, Miscellaneous.

FOR EXCHANGE—$7000, 2 ACRES, HIGHLY improved, near Brentwood Park, and our line; 6-room modern house, fruit and shade trees. Want land near Aberdeen, Wash.

$12,000—320 acres, Kings county. Want offers.

12,000—80 acres, improved, Salt River Valley, Ariz., near Tempe; plenty water.

$6000—80 acres at Cucamonga. Submit.

$4000—125 acres timber and fruit land; 4,000,000 feet, Lincoln county, Or.

BAIERSKI CO., 303 Bryson Bldg. F2324.

FOR EXCHANGE—
Extensive California and eastern connections waits for quick action. We can match your deal in any trade. Members National A. E. & E. Exchange and L. A. R. B. It will pay you to see
L. J. HAISLEY,
with
WM. H. G. SAUNDERS-A. SCOTT ORMSBY,
428-430-432
Consolidated Realty Bldg.

FOR EXCHANGE — TWO FINE NAVEL groves, 22 acres, with full water rights, big crop, frostless, both in A1 shape, and well located; price $40,000; want apartment house in Los Angeles; $10,000 cash, balance before 1 a.m., DUNLAP REALTY CO., 345 Douglas Bldg.

FOR EXCHANGE — WANT BUNGALOW, modern, or will have 28-room apartment-house completed, rented; secured; good income, clear; also apartment lot, Redondo, on ocean; what have you? Address N, box 166, TIMES OFFICE.

FOR EXCHANGE—
"RAILEY TRADES." "RAILEY TRADES."
EVERYTHING.
EVERYWHERE.
ARTHUR H. RAILEY,
MAIN 4096. 709 S. HILL ST.

FOR EXCHANGE — LIST EXCHANGES with us; we have four live exchange men, keep in and trade on the spot; we make them.
H. L. MILLER & CO.,
324 West Sixth.

FOR EXCHANGE—NORTH, SOUTH, EAST or West, to exchange your property for me. Come in and talk with us about it.
CLARKE & GILLIES,
222 W. F. Story Bldg.

FOR EXCHANGE—324 ACRES, FINE SILT loam, Sacramento Valley, want clear land, city or beach, one-fourth price of adjoining claims. 141 AVENUE 24.

FOR EXCHANGE—GOOD LOCAL 6 PER cent income securities for two or three building lots, convenient to cars. Address 613 GROSSE BLDG.

FOR EXCHANGE — MY BUSINESS, WELL established, paying 50 per cent, on investment of $5000 for clear property. No triflers. Phone Exchange.

FOR EXCHANGE — FIVE CLEAR LOTS, price $7500; want Chicago or St. Louis or $14000. Owner, 1420 S. BURLINGTON AVE. Phone mornings, 21776.

FOR EXCHANGE—I MATCH ANY TRADE, large or small, in farm or city property in the State. J. A. KING, room 1, Lyon Block, Riverside, Cal.

FOR EXCHANGE—I WANT YOUR PROPerty for exchange or sale; can match anything. J. A. CRAIG, 313 H. W. Hellman.

FOR EXCHANGE—BEN WHITE WILL EXchange your property. 304 BRYSON BLDG., Second and Spring. Member L.A.R.B.

BUSINESS INVESTMENTS—

NEW FINANCIAL INSTITUTION, RECently organized by prominent bankers and business men will let it a few more stockholders at the present figure; its answering give phone number. Address H, box 114, TIMES OFFICE.

CAN SHOW YOU WHERE A $500 INvestment will give you a life income, it will bear investigation; if you want to be shown, address M, box 276, TIMES OFFICE.

BUSINESS INVESTMENTS—

FOR SALE—
HELLO CENTRAL.
Send us three good hard headed business men, investors, who can recognize the business end of a live, going business. Able, after thorough investigation, to grasp a gilt-edge investment opportunity. No preferred, participating cumulative, non-cumulative nor bond in our proposition. Just common, every day common stock. Established business. Two large plants already working full capacity. The field is open for three more. None but men of brains and money need investigate. Address K, box 125, TIMES OFFICE.

GREATEST FRUIT ORCHARDS
IN THE
SAN JOAQUIN VALLEY.
Profits 25 to 50 per cent. on investments. Sums of $50, $100, $500, $1000 received. Absolute security of investment. 6 per cent. interest, guaranteed by 5000 acres of finest land. Ask for information. INTERNATIONAL LAND COMPANY, 215 Trust & Savings Bldg. Los Angeles, Cal.

THE OWNERS OF A GOOD FREE-MILLing gold quartz mine, 400 feet of tunnels and shafts, showing some good ore; want a strictly square, reliable party to buy half interest for $2500, with which to develope some more ore and put to producing; money under own control. This is very good. Address owner, W, box 246, TIMES BRANCH OFFICE.

FOR SALE — TODAY ONLY. 5-ROOM apartment house, South Olive, close in, $200; a snap. A. RAE CONDIT, 326 S. Hill. 60127.

BUSINESS CHANCES—Of Many Kinds, Unclassified.

$425—BAKERY ROUTE, WEST, CLEARS $30 to $35 weekly, under trial; good horse, wagon.

$1000—CASH and terms; grocery and market, $60 up daily; 2-year lease; finely fitted throughout; $2000; a bargain.

$350—CIGAR STAND, corner, busy transient street; $15 up daily; good stock, fixtures, etc.

$1000—GROCERY, all cash business, 2 furnished living-rooms, rent $15; lease, biggest snap on our books.

BRASS MANUFACTURING BUSINESS, $10,000 yearly business, over $10,000 machinery and equipment; would consider partner with $5000 up.

See SIMPSON, He Protects Buyers.
202½ S. Broadway. Est. 1894.

TO LET — BUILDING 60x125 IN SAN PEdro, the coming harbor in So. Cal., with 40-h.p. boiler, 30-h.p. engine, oil tank capacity 1000 gal.; will lease for long term; fine opening for mfg. of any kind. Apply THE GOLDEN STATE LAUNDRY CO., San Pedro, Cal.

$12,000, OLD ESTABLISHED DRUG STORE for sale, in Sacramento, on account of retiring. A money-maker. Address W. L. HELKE, Second and K sts., Sacramento, Cal.

FOR SALE—
A bakery and grocery store in a good live growing city; good reasons for selling.
ADDS, Main 3267. 612 Pay Bldg.

WANTED—TO MEET PARTY ABLE TO INvest in one of the best-paying concerns in the city. Money fully secured and big returns assured. Full particulars by appointment and personal interview only. Address K, box 123, TIMES OFFICE.

BARGAIN — $225 CASH, IF SOLD TODAY; creamery store, established year; good trade; man or woman can operate; price includes stock, $130 register, $60 refrigerator, counter, awning, gas fixtures, etc.; complete; condition; no eighteen hours wanted; bring cash and be ready to close deal. 308½ W. FIRST ST.

DO YOU WANT TO EXCHANGE YOUR real estate for stock in manufacturing corporation, which will give you a position of $700 per month? If you have business ability and real estate to the value of $2000, you can do this; reference required. For particulars address N, box 122, TIMES OFFICE.

FINE OPENING—

For party with $10,000 capital to start department store in the new town of Van Nuys; 2 years' lease. Reasonable rent. Inquire 319 S. HILL ST.

FOR SALE—BY MERCHANTS' EXCHANGE. We have in our hands for sale by members of the Exchange, many groceries, markets and other business. No misrepresentation allowed. DUNLAP, 206 S. Los Angeles st.

FOR RENT—BY THE YEAR, OR FOR 5 or 10 years, a block of land bounded by First, Second, Coronado and Carondelet streets all graded streets. Apply to C. WHITE MORTIMER, 704 International Bank Bldg.

GOOD MAN WANTED, WITH EXECUTIVE ability, for manufacturing company in this city, to purchasing agent and inside manager. Well established and good future; capital required, $2000. Apply 459 DELTA BLDG.

FOR SALE—ARE YOU LOOKING FOR business $1000 buys a cleaning and dyeing establishment, with our auto delivery. If you mean business, address M, box 19, TIMES OFFICE.

FOR SALE — PROSPEROUS GROCERY business, account of sickness. Sales $125 a day. About $4000 will handle it. Address X, box 179, TIMES OFFICE.

INTEREST OFFERED IN EITHER 3 RES'
business openings for money, Los Angeles, $4000, $25,000; another $200. Go see them. PHOENIX, 239 Grant Bldg., 255 So. Broadway.

FOR SALE—LARGE BUTCHER'S REFRIGerator, 10-foot oak front; also have meat blocks, counter, computing scales, cash drawer, tools at low price and special terms, if desired. Inquire 130 N. MAIN ST.

FOR SALE—GARAGE AND REPAIR SHOP, doing good business; low rent; new machinery; 5 cars go with shop. Cheap if sold at once; going away reason for selling. 3436 N. MAIN. East 2407.

$150 BUYS ½ INTEREST ESTABLISHED business; will guarantee $60 monthly profit; this is something fine; investigate; secured; references required. 518 LISSNER BLDG.

I MUST SELL MY CASH GROCERY AT once, doing from $18 to $25 per day cash business; no credit; price $750. Call 1349 W. FIRST. Phone Main 4456.

FOR SALE—BY OWNER, CORNER CIGAR stand, clearing $20 weekly; in front of good live saloon; I am called North and must sell this week; my entire fixtures and stock; $175 takes it; a bargain. 762 S. MAIN ST.

A NICE CLEAN STOCK OF GROCERIES; will sell at 20 per cent. discount if sold today. 702 S. SPRING ST., rooms 107-102.

WANTED—BUTCHERS TO RUN MARKET in connection with groceries; trade established; everything furnished; low rent. Address K, box 255, TIMES OFFICE.

$1250 BUYS ½ INTEREST ESTABLISHED business, showing $500 profits monthly. Will guarantee this. Private interview. 518 LISSNER BLDG.

FOR SALE—CHEAP, TWO-CHAIR BARBER shop, cheap rent, living rooms. 3020 CENTRAL AVE. South 2224.

BRANCH BAKERY AND LIGHT GROCERY for sale; Good [illegible] 20 N. Hoover. Tempio st. transportation. Phone WILSHIRE 1405.

WOULD YOU EXCHANGE $5000 FOR AN independent fortune in the next ten years? If so address N, box 257, TIMES OFFICE.

FOR SALE — OPTICAL BUSINESS AND lease. South Broadway. Cheap. Apply at 324 WILCOX BLDG.

FOR SALE — SALOON, BEST CORNER IN Oakland, doing largest business; long lease; will stand closest investigation. A. B. KAUL, 351 Washington st., Oakland, Cal.

GOOD! OPENING—

For gents' furnishing and hoot and shoe store in the new town of Van Nuys; 2 years' lease; reasonable rent. Inquire 319 S. HILL ST.

FOR SALE — A GOOD COUNTRY [illegible] Times. Address J. B. SNYDER, care Times Office.

FOR SALE — POOLROOM, 3-YEAR LEASE on location one of the best in city; cigar stand and barber shop in connection; well established trade. Good reason for selling. Address OWNER, CC, box 167, TIMES OFFICE.

IF YOU ARE ANXIOUS TO SELL YOUR business and want quick results,
See CLOYD,
with
523 S. Hill. O'Brien-Meyer Inv. Co. A3607.

2-CHAIR BARBER SHOP WITH LAUNDRY for sale, cheap if sold at once. Call 2005 W. FICO.

FOR SALE — A GOOD COUNTRY ROUTE on The Times. Address J. B. SNYDER, care Times Office.

FOR SALE — DELICATESSEN, BAKERY and lunch room, will sacrifice if taken at once. 412 W. EIGHTH ST.

FOR SALE—MOVING PICTURE SHOW, BEST location in city; cheap if sold at once. Address N, box 254, TIMES OFFICE.

FOR SALE—BAKERY STOCK AND FIXtures, good location; retail trade. 156 EAST 3RD. South 741.

FOR SALE—CASH GROCERY IN COUNTRY town; $45 to $50 daily sales; 5 years' lease; will sell at invoice, about $1500. For further particulars, address L, box 61, TIMES OFFICE.

FOR SALE—CHEAP, SMALL GROCERY, NOtion and cigar store, also two living-rooms. Inquire of OWNER, 1152 W. 16th st.

FOR SALE—OR EXCHANGE—MERRY-GO-round, $6000; will trade for anything not requiring personal attention. 146 PIKE, Long Beach.

FOR SALE — ONE CLEANEST STOCK OF groceries in the city. 2807 EAST FIRST. Boyle 1155.

FOR SALE — PLUMBING BUSINESS IN suburban town. Address W, box 221, TIMES BRANCH OFFICE.

$250 BUYS SMALL GROCERY AND RESTaurant; good business; 2 living-rooms. 2123 CENTRAL AVE. No agents.

$150—FOR SALE, CANDY BUSINESS, GUARanteed to be a money-maker. RUTZ, Adelphus Theater.

BUSINESS CHANCES—Of Many Kinds, Unclassified.

SAN DIEGO—
LEASEHOLD and furniture of a high-class apartment-house is now for sale at $5500; ten-year lease, average rental for term, $300 per month; 53 rooms, making 31 apartments; beautifully furnished, complete for housekeeping. Is now and has been fully occupied since erection. Owner needs all his time for new hotel just erected, of which he is lessee. This ad. appears but once and on this date in Spokane Review and Kansas City Star. Wire deposit against immediate investigation. CLARK & RISLEY REALTY CO., S.E. cor. Second and C sts., San Diego, Cal.

I HAVE THE CHANCE TO CONTROL FOR a term of years the greatest amusement feature of the century in Los Angeles and San Francisco, absolutely without opposition, and it beats the picture show business a thousand miles in earning power and popularity. It requires $15,000 to handle it, which will be returned before the first of January; all money to be handled by you if desired. This is in truth the chance of a lifetime to make a very large profit on the investment. Drop me a line and let me show you. Address N, box 132, TIMES OFFICE.

WE WANT A YOUNG MAN WITH ABILITY who desires to connect himself with a good, well-established firm and who can work both inside and out, and who will take a financial interest therein to the extent of $2000. To such a man we offer no hot-air proposition, but the management of one of our departments on a man basis. The business is clean and legitimate and will bear investigation. CARUTHERS BUILDING COMPANY, rooms 410-11, 438 S. Spring st.

WANTED — A PARTNER IN A FIRST-class shoe business, situated in the best location in Los Angeles. Stock amounting to between $12,000 and $14,000, and doing an annual business of about $40,000. Employing 4 salesmen and clearing between $6000 and $8,000 each year. It would not be necessary for either man or woman to know the business but to oversee and manage it. Or would trade a entire business for city income property. Address CC, box 151, TIMES OFFICE.

I WANT AN ACTIVE YOUNG MAN TO JOIN me as partner in a thoroughly established business, requiring experience in foreign travel and showing excellent profits. Applicant must invest $2000 cash, be prepared to travel abroad as the business requires and produce satisfactory references and responsibility. This is an excellent opportunity for a young man to permanently establish himself in a high class and profitable enterprise. Address M, box 187, TIMES OFFICE.

FOR SALE—ON ACCOUNT OF SICKNESS will sacrifice my business for cash; have the finest location in city; doing light lunch and ice cream parlor in the city, and equipped bakery in connection. Can show what business has brought last year and will be glad to have representative of buying public come and buyer try out the business before buying. Phone 28650, South 6462. Ask for MYRIAN.

FOR SALE—
Grocery and market on Pico street; $1800, at invoice.
Grocery and market, Euclid avenue, $2500; some trade.
Grocery, Central avenue, $85 per day, $2500.
Grocery, West Seventh, $70 per day; $2500.
SCHOLLER & SCOTT, 303 Copp Bldg. F1881. Main 1256.

IF YOU DESIRE TO GET INTO BUSINESS, one of the very best in the United States, best opportunity now to get ground floor proposition. Requires moderate capital and if you can give it, your time. Absolutely one of the largest and best; profits for generations. Address M, box 197, TIMES OFFICE.

NEW AND ENLARGED EDITION OF THE Times Famous Cook Book now on sale. Price 50c; postage 5c extra.

FOR SALE — THE BEST COMBINATION retail grocery and wholesale produce business in Southern California, in a city of 12,000 inhabitants; backed by the richest farming district in the state, showing 6 per cent. net dividend last year. Don't answer unless you mean business, as we are busy. Address C, box 197, TIMES OFFICE.

FOR SALE — A STOCK OF MERCHANdise, consisting of men's furnishings, shirts, suspenders, hose, gloves, khaki clothing. Also 225 pairs of men's and boys' shoes; all in good condition. Will sell at a sacrifice. Inquire at once at 405 S. MAIN ST. Ask for S. Stein.

WANT TO GO EAST IN ABOUT 60 DAYS to arrange to have an article manufactured that I own, which will make the owners a fortune if properly handled; to the right party, gentleman or lady, I will give an interest to finance the trip; the proposition is substantial; I am not a transient. For interview (give phone,) address W, box 234, TIMES BRANCH OFFICE.

MILLINERY STORE; MUST BE SOLD AT once; established trade; mission fixtures; season now opening; part cash; reliance on terms; owner in town today. Call at once, 1 to 2, or see RHODIN MILLINERY CO., 130 E. 11th st., city, or address GEELAN MILLINERY, Bakersfield.

IF YOU WANT TO MAKE SOME MONEY, communicate with me. I have an exclusive opportunity to clear up $2000 to $5000 this year in alfalfa; need $1200 to work on, either active or silent partner desired, or will pay 10 per cent. for use of money; need 2 acres. Address M, box 200, TIMES OFFICE.

FOR SALE—RESTAURANT ON HILL ST., between Third and Sixth sts., at sacrifice; owner must sell; partial cash, or will lease; lease; reasonable rent. Apply 624 EXCHANGE BLDG., N.E. cor. Hill and Third sts. Phone A3621.

FOR SALE—THEATERS. IF YOU WANT to buy a theater and want a good live proposition see me. I am the best-posted man on GOOD THEATERS in California. J. HARRY EMMERSON, Theater Broker, 344-345 I. W. Hellman Bldg.

BAKERY, DOING $25 TO $30 DAY, $700. Grocery, doing $40 to $50 day, $1200. Cigar stand, doing $25 day, $400. Rooming-house, clearing $270 month, $2200. 202 S. SPRING ST., rooms 101-2. We GUARANTEE CLEAR title to buyer.

WANTED—MAN WITH $1000 TO TAKE HALF INTEREST TO TAKE HALF INTEREST IN GOOD-PAYING BUSINESS; ONLY ONE WHO WILL GIVE IT HIS TIME NEED APPLY. ADDRESS N, BOX 214, TIMES OFFICE.

GOOD CIGAR STAND ON W. SECOND ST., good lease and low rent; will pay you to investigate this; pay consider trade; value $600. UNION INVESTMENT CO., 457½ W. Sixth st.

A NICE STOCK OF GROCERIES AND FIXtures; will invoice about $1800; this is a snap for some one with some cash and having an average cash business of $70 per day; no agents. Address W, box 230, TIMES BRANCH OFFICE.

TO SALESMEN—WANTING TO DISCONTINUE my men's and children's clothing, I will sell my entire stock; no agents. Address W, box 274, TIMES BRANCH OFFICE.

WANTED—AUTOMOBILE PARTNER; MODern garage; auto agency; livery in connection. JOHN F. ANDERSON, 27 E. Walnut st., Pasadena. Phone 326.

FOR SALE—GROCERY. IF SOLD AT ONCE, will sacrifice fixtures, horse and wagon, $750; stock at invoice less 10%; good reasons for selling. 202 S. SPRING, R. 101-2.

FOR SALE — CASH GROCERY, DOING good business; clean stock, fine location; 2 living rooms; no competition. See OWNER, 1838 Moneta ave. Phone Main 1446.

WANTED — FROM OWNERS ONLY, MOVing picture theater, city or country. State price wanted, location and full particulars first letter. Address W, box 236, TIMES BRANCH OFFICE.

FOR SALE — MEAT MARKET IN A GOOD live town near the city, doing a business of $300 a month. Will invoice about $2000; this is a snap for a live man. Address W, box 225, TIMES BRANCH OFFICE.

FOR SALE—THE NEATEST LITTLE GROCery in the city, also soda and cream. Rent, including rooms, only $15 per month; also some furniture, all for $650. Located at 1302 W. WASHINGTON ST. Call and you will buy it.

FOR SALE—OR WILL EXCHANGE FOR first lease city real estate. The best paying small printing business in Los Angeles. Fine office building location and has high class clientage. Address N, box 233, TIMES OFFICE.

FOR SALE—ONE-HALF INTEREST IN A paying cafe at Oxnard, Cal., doing $40 per day business. Partner wants to go East. Address M, box 294, TIMES OFFICE.

FOR SALE—AT A BARGAIN, RESTAURANT centrally located, doing from $30 to $40 daily. Price $450. Will show books, good reason for selling. Address Owner, M, box 203, TIMES OFFICE.

WANTED—SPLENDID OPPORTUNITY FOR licensed osteopathic physician to start in business. Call and talk the matter over with us. HAMMAN TURKISH BATHS, 208 S. Broadway.

FOR SALE—OR EXCHANGE—5-PASSENGER Buick for small grocery stock or butcher fixtures. Call 4736 SOUTH PARK.

WANTED—A GOOD BUTCHER TO START meat market in downtown cash grocery. Telephone Main 1621. F1622.

FOR SALE—HALF INTEREST IN WELL-established garage. Address N, box 196, TIMES OFFICE.

CIGAR STORE FOR SALE, $900. 324 FRANKLIN ST.

BUSINESS CHANCES—Wanted and Miscellaneous.

WANTED — GROCERY OR GENERAL store; exchange an elegant modern 7-room residence, located in a popular residence section; price $4500, cash valuation; equity $2500. This is a chance to exchange for first-class income property. W. J. POWER, Real Estate and Investments. 222 West 2nd st., Room 126.

WANTED—IF YOU HAVE A ROOMING house, apartment house, cigar store or grocery store for sale or exchange, let me bring you around a buyer. Call 7113 and I will call on you.

WANTED—GROCERIES, FROM $400 TO $1500; we have 6 buyers. 202 S. SPRING ST., rooms 101-2.

WANTED—CIGAR STORE FOR CASH; GIVE particulars. Owners only. Address V, box 209, TIMES BRANCH OFFICE.

SWAPS—All Sorts.

FOR EXCHANGE—CORNER LOT IN SAN Bernardino for light 4-passenger automobile; must be good; give full particulars in first communication; Address box 114, SAN BERNARDINO, Cal.

FOR EXCHANGE — 160 ACRES DESERT land relinquishment. Value $1200; going east; can't look after it. Address W, box 240, TIMES BRANCH OFFICE.

FOR EXCHANGE — SOME CLEAR LOTS and some money for gasoline engine and pump, wagon and team, piano, or household furniture. 207 S. HILL, Room 46.

FOR EXCHANGE — AUTOS, PARTS, TIRES bought, sold. METZ, 921 S. Main. F1969.

FOR EXCHANGE — EQUITY OF $650 ($750 lot in Glendale) for auto. SOUTH 7705.

MONEY TO LOAN—Real Estate and Improvements.

WE HAVE FOR SALE $2500 IN NOTES bearing 8 per cent. interest from Dec. 27th, 1911, due $300 and interest on Feb. 1st, 1912, and $100 and interest on the first day of each succeeding month until paid in full. Said notes are secured by lease on new 45-h.p., two-ton truck, worth $3200; in other words, holder of notes is record owner of truck until notes are paid in full. Moral risk absolutely good. Ample insurance. Price of notes to buyer, $2000. W. J. RANKIN & CO., 306 H. W. Hellman Bldg., 4th and Spring streets. Phones, A1810, Main 1966.

PRIVATE MONEY TO LOAN—
On city real estate.
We buy MORTGAGES,
TRUST DEEDS,
CONTRACTS.
No red tape, money always ready. Come in and see us on the ground floor.
FRIENDLY & FITZBUTLER,
111 Merchants' Trust Bldg.
First. 307 S. Broadway.

MONEY TO LOAN—
CITY OR COUNTRY PROPERTY,
IN ANY AMOUNTS.
INTEREST 6 AND 7 PER CENT.
A. A. PETERS, LOAN DEPT.,
E. J. WIDNEY,
125 S. SPRING ST.
HOME 60423. MAIN 5720.

TO LOAN—
$250,000 on City Realty.
$75,00 Suburban.
$50,000 Country.
$5000 Trust Deeds.
Our specialty is straight loans on city and country in amounts from $200 to $50,000. Properties appraised. References—Our customers.
S. R. EARNEST & CO.,
Mortgage and Insurance Brokers,
821 H. W. Hellman Bldg. Main 1556; A4737.

TO LOAN—MONEY.

We have money to loan in sums of from $500 to $50,000 at current rates on first mortgage, at a fair valuation of your property. We make no charge for appraisement or drawing of papers.

CHAS. L. HUBBARD COMPANY,
724 Security Bldg., Fifth and Spring.
Established 1898.

TO LOAN—
BUILDING LOANS.
BUILDING LOANS.
6 Per Cent.—BUILDING LOANS.—7 Per Cent.
BUILDING LOANS.
BUILDING LOANS.
Money at 6 and 7 per cent. Straight three-year building loans.
CHANDLER, GORE & CO.,
503-4-5 Bradbury Bldg.
Home F7121. Main 3715.

MONEY TO LOAN—
WRIGHT & CALLENDER CO.

$1,000,000 at 6 per cent., on close-in business property.

$1000,	$2000,	$5000,
$10000,	$4000,	$15,000,
	$25,000.	

Six to seven per cent., on residence or ranch property. Quick action. All paper drawn free of charge.
SEE MR. MILLEN, LOAN DEPT.,
WRIGHT & CALLENDER CO.
Phones 10745. Main 8943.

MONEY TO LOAN AT PREVAILING RATES OF INTEREST ON APPROVED CITY AND COUNTRY PROPERTY. ALSO BUILDING LOANS IN CITY. NO COMMISSIONS OR UNNECESSARY EXPENSES.
THE AMERICAN SAVINGS BANK,
N.E. CORNER 2ND AND SPRING STS.

MONEY TO LOAN—
ANY AMOUNT, 5, 6 AND 7 PER CENT., ON CITY PROPERTY. QUICK ACTION.
W. ROSS CAMPBELL COMPANY,
THIRD FLOOR, REALTY BOARD BLDG.,
421-27 SOUTH SPRING STREET.
PHONES MAIN 60, 10758.

MONEY TO LOAN — ON IMPROVED CITY real estate, at low rates. EQUITABLE BRANCH, Security Trust and Savings Bank, First and Spring sts.

MONEY TO LOAN—
We have on hand more money than I am able to loan. If you are in the market for a loan on your real estate, no matter where located, I wish you would call.
Mortgages purchased.
Contracts bought.
Securities handled.
MR. SULLIVAN,
With J. BURRIS MITCHEL,
F1277, Main 3280. 301 Union Oil Bldg.

QUICK SHORT LOANS ON REAL ESTATE, $50 to $1000; first or second mortgages; money same day; no brokerage fees; low rates. H. M. CORLETTE, 206 Security Bldg., 320 South Spring. F7155; Main 6951.

$200 TO $250,000 TO LOAN ON REAL ESTATE and other good securities at current rates. GEO. H. RUSSELL & IRVINE, 211-12 Douglas Bldg. Established 1886.

MONEY TO LOAN. I HAVE MONEY TO loan on first mortgages on city realty.
MARSHALL STIMSON,
F2227, Main 4461. Rooms 801-802, 453 S. Hill.

TO LOAN—
CITY OR COUNTRY REAL ESTATE.
$50,000 to loan in amounts of $300 and up; lowest rates; quick action.
R. W. MOYER, 1st and Frost Bldg.,
F5307, Main 1511. Second and Broadway.

TO LOAN—WE HAVE MONEY TO LOAN in any amounts on high-class real estate security. Address H, box 38, TIMES OFFICE.

PRIVATE MONEY, 6 AND 7 PER CENT. NO DELAY. ON CITY OR COUNTRY PROPERTY; STRAIGHT BUILDING LOANS. LOCKHART & SON, 731 H. W. HELLMAN BLDG. MAIN 4396, A6776.

MONEY TO LOAN—ANY SUM FROM $1000 to $10,000 on real estate mortgage; prompt and full appraisals.
A2462. L. N. CLEVELAND CO.,
Main 1892. 220 Title Insurance Bldg.

IF YOU HAVE FIRST MORTGAGES TO sell at a discount. Apply 823 HIGGINS BLDG. Home A5391, Main 2749.

MONEY TO LOAN—ANY AMOUNT,
Want Applications.
GEO. A. MURPHY, 407 Security Bldg.

MONEY TO LOAN—$2700, IMPROVED CITY. No junk; money waiting.
GEO. A. MURPHY, 407 Security Bldg.

LOANS AT 7 PER CENT., OWN MONEY, immediate. 522 CHAMBER COMMERCE BLDG., from 3 to 5.

TO LOAN—I HAVE MONEY TO LOAN FOR building purposes. No delay. Call at once. CARUTHERS, 410 Delta Bldg., 428 S. Spring.

PRIVATE MONEY, NO RED TAPE. ANY amount, on good security. M. M. DAVIDSON & SON, 216-18 Trust Bldg., 6th & Spring.

TO LOAN—MONEY, WILL LOAN ON FIRST mortgage only at 5 per cent. Address L, box 280, TIMES OFFICE.

TO LOAN—ALL THE MONEY YOU WANT, first mortgages, 7 per cent., $1500 up to $40,000, and then some. Address M, box 238, TIMES OFFICE.

TO LOAN—$2000 AND UP TO LOAN ON city real estate, at 7 per cent. See MR. SPURR, SPURR REID LAND CO., F2326. 622 S. Hill st.

MONEY TO LOAN—BUILDER HAS READY money to loan to parties wanting to build bungalows. Money ready. WINCHELL, 555 East 23rd. South 1128.

FARNSWORTH BROS. MAKE LOANS ON real estate; building loans a specialty. 312 LISSNER BLDG.

MONEY LOANED; CONTRACTS AND mortgages bought. A. M'CALL, 216 Bullard Bldg.

MONEY TO LOAN—Real Estate and Improvements.

$1,000,000 TO LOAN ON REAL ESTATE—
5 to 7 per cent., net, interest.
No appraisement fees.
No delays; no red tape. Any sum desired.
Large and small city loans a specialty.
Southwest residence loans sought.
Improved ranch loan solicited.
Cash for mortgages and deeds of trust.
WE MAKE STRAIGHT BUILDING LOANS.
5 to 6 per cent., on A1 business property.
7 per cent. on A1 residence property.
6 per cent. on second grade residence property.
We furnish bungalow plans.
MATTHEWS & MATTHEWS,
The Leading Mortgage Brokers.
329 Douglas Bldg., corner Third and Spring.

TO LOAN—MONEY, ON REAL ESTATE.
Large or small amounts.
Long or short time.
First or second mortgage.
We handle our own funds.
Money at once, no waiting.
See us and save time and money.
Mortgages, trust deeds and contracts bought.
NOURSE & COMPANY, 203-204 American Bank Bldg., corner Second and Spring sts.

MONEY TO LOAN—
We have money on hand to loan on first mortgage, city real estate security, at current rates.
DAVID BARRY & CO.,
716-719 Union Trust Bldg.
Ask for MR. McGREGOR, Manager Land Department.

TO LOAN—MONEY.
ANY AMOUNT
ON CITY OR COUNTRY PROPERTY.
APPLY TO MR. KELLY, LOAN DEPT.
ROBERT MARSH & CO.,
TRUST & SAVINGS BLDG.
SIXTH AND SPRING.
HOME 10575. 2ND FLOOR. MAIN 8945.

TO LOAN—WE HAVE SOME MONEY TO loan on first mortgages on real estate. Must be good security. BUSSEY & McKEE, 322 W. 6th st.

TO LOAN—$250,000.
Sums to Suit.
F. M. SIMPSON,
1202 Title Insurance Bldg.,
Fifth and Spring.
M. 4052. A1202.

TO LOAN—MONEY ON REAL ESTATE. Loans promptly closed from our own funds. Terms to suit borrower.
HUMFREVILLE BROS. & CO., INC.,
504 I. W. Hellman Bldg.

TO LOAN—AT LOWEST RATES.
On choice city and country property.
For the quickest results, see us.
A4877. MOYER & GILBERT.
Main 5474. 307 H. W. Hellman Bldg.

TO LOAN—$10,000 ON IMPROVED LOS ANgeles real estate, 3 years at 7 per cent. See MR. WELCH, with T. I. O'BRIEN & CO., South 2276; 2332.

HAVE $5000 TO LOAN, PREFER TO LOAN in two amounts, or will buy $ per cent. mortgages; no agents. Address N, box 154, TIMES OFFICE.

PRIVATE MONEY TO LOAN—
$1000, $1500, $1800, $2000, $2500, $4000.
We will make building loans; no red tape.
CALDERWOOD CO., 620 California Bldg.
A4620. Main 6563

WE MAKE LOANS ON FIRST AND SECond mortgages, lowest interest, no delay for files. SOUTHERN LOAN INVESTMENT CO., 520 California Bldg., Corner Second and Broadway.

$400—TO LOAN—6 PER CENT. $1000 AT 7 per cent. $500 at 8 per cent. These are for first mortgages. We also make loans on second mortgages. SOUTHERN LOAN INVESTMENT CO., 520 California Bldg., cor. Second and Broadway.

QUICK LOANS ON REAL ESTATE, $25 TO $1

Classified Liners.

FOR SALE—
Miscellaneous.

FOR SALE — RED ROCK PRICES PREVAIL on all household goods, genuine bargains in new, desirable goods at astonishingly low prices; goods delivered. See our goods before you buy.
$6 linoleum, heavy cork body $4.95
$5.50 blanket, heavy $3.95
$7.50 child's bulky $4.50
$3.75 magazine rack $1.75
$9.98 drop-leaf table $5.95
$5 box couch $3.98
$5.00 Library table $3.75
$7.50 iron crib, drop side $5.50
$9.50 lady's desk, solid oak $6.50
$9.00 dresser $6.75
$10.00 Morris chair $7.50
$13.50 wardrobe, double doors $9.50
$13.00 cast cook stove $10.00
$17.50 brass bed, 2-inch posts $13.50
$25.50 velvet rug, 9 by 11 foot size $17.50
OVERELL'S, 709-709 S. Main st.

FOR SALE—EMPTY WOODEN BOXES; A large lot for sale very cheap. Apply to Receiving Department, basement, VILLE DE PARIS.

FOR SALE — 30 SECOND HAND WINDmill outfits, ready for delivery; some good as new. See us, save half. Also tanks, pumps, engines, wagons, buggies, harness, horses, taken trade. DEMMITT, 139 N. Main, upstairs.

FOR SALE—A DIAMOND FOR A DOLLAR. Wear the diamond while you pay for it. $1 down, balance weekly or monthly payments. Call or write for full information. FRITCH-LAUGHLIN CO., 710 Grant Bldg., corner 4th and Broadway.

FOR SALE—
60 warehouse platform cars, 3 feet by 5 feet, with iron wheels. Cost $5 each. Will sell for $1.50. Are as good as new.
E. K. BENCHLEY,
Fullerton.

FOR SALE—COMMON SENSE EXTERMINator kills rats, mice, roaches, bugs and gophers. Contracts taken to exterminate them. Results guaranteed. PHONE 2539, 1836 Bonsallo ave.

FOR SALE—BEAVER BOARD, THE NEW substitute for plaster. Inquire at your dealer, or MONTGOMERY & MULLIN LUMBER CO., 401 S. San Pedro st., Los Angeles, Cal.

FOR SALE—THERE IS NO EXCUSE FOR bad cooking. Get The Times New Cook Book. Now on sale. Price 25c, postage 5c extra.

FOR SALE — NEW AND SECOND-HAND carpenter and pocket-billiard tables, babbit, bearing alloys and accessories, bar fixtures of all kinds; easy payments. THE BRUNSWICK-BALKE-COLLANDER CO., 121-131 E. Third St.

FOR SALE—GOOD BARLEY HAY, 75c PER 100; straw, 50c per bale. Light wagon, long bed, $15. Light buggy, $15; breaking harness, $5. 1 Plymouth Rock hens and rooster, $10. Phone East 5042. 124 WEST AVENUE 19.

FOR SALE—COOKING MADE EASY BY THE Times New Cook Book. Now on sale. Price 25c, postage 5c extra.

FOR SALE—ON TIME PAYMENTS, LACE curtains, portieres, couch covers, rugs, carpets and mattings and furniture, stoves and household goods. OVERELL'S, 709-709 S. Main st. THE BIG STORE.

FOR SALE—WHEELER & WILSON SEWING machine; No. 9, cost $50 and good as new. Will sell for less than half price. Call MR. BARNETT. Main 466.

FOR SALE—ROSE BEADS, SPECIAL SALE this week. Plain ½ cent each, carved 1½ cents each. CALIFORNIA ROSE PETAL ART CO., 1724 Pico.

FOR SALE — LEASE TO PORTION OF store on South Broadway, suitable for bank, picture or optical business. Apply 336 WILCOX BLDG.

FOR SALE—CHEAP FUEL, APRICOT PIT chips, $4 per load; wood: $4 ton, delivered. PHONE SOUTH 1708.

FOR SALE—DIAMOND, ¾-KARAT, BLUE-white, beautiful sparkler, worth double what the white diamond is. Circumstances compel me to sell. Call at phone VICTORY HOTEL, Room 75, 4 to 6 p.m.

FOR SALE — TODAY ONLY, ¼-CARAT diamond, Tiffany mounting, $100; gentleman's extra-heavy diamond ring, 9 stones, 56c; ladies' solid gold 365 watch, $25. Room 309, 354 S. BROADWAY.

FOR SALE—MISCELLANEOUS.
Grand piano, nearly new; used by Miss Gerhard; will be sold at a big sacrifice. See piano at 2201 W. EIGHTH ST.

FOR SALE—ONE VACUUM CLEANER AND one Palmatory oil burner. Can be seen at 1044 WEST 7TH ST. Phone 10418. Bdwy. 6840.

FOR SALE—BARGAINS IN BOOKS AND cameras. We buy and sell anything in the photograph line. Expert kodak finishing. CAL. CAMERA EXCHANGE, 328½ S. Spring.

FOR SALE—OR RENT—INVALID WHEEL chairs, physicians' and hospital supplies. PROFESSIONAL SUPPLY, 315 W. Fifth. Phone 10122.

FOR SALE—4 CARAT, PERFECT DIAmond ring, reasonable price. Address WM. AKINS, 1514 S. Hill.

FOR SALE—SECOND HAND SASH, DOORS, building and flooring, cheap at 133 S. HILL ST. Wrecking house.

FOR SALE—A COMPLETE PHOTOGRAPH outfit; in storage; cheap. Call at Room 7, 304½ S. SPRING ST.

FOR SALE—SECOND-HAND FIREPROOF safe, cheap. ANDERSON, 234 S. Los Angeles st.

FOR SALE — NEW, SECOND-HAND ICEless fountains. PACIFIC COAST SODA FOUNTAIN FACTORY, 634 South Spring.

FOR SALE—A BARGAIN, SOLID GOLD, 20-line watch. Perfect. PHONE 24697.

FOR SALE—
Furniture.

FOR SALE—SOME PRICE CUTTING HERE. Hand-sewers, Friday last day, each $12.50
30 gal. range, hot water coils $22.50
30 coal or wood stove, water coils $8
Full-size white enamel bed, satin springs $3.98
9x12 $24 green Brussels rug $12.75
Look! All cotton mattresses; they go 75c
Levy's furnish your home for less. Prompt execution to mail orders.
We buy and exchange. LEVY'S BIG STORE, between Main and Los Angeles sts., 205-207 E. Eighth st. Broadway 1291.
12 rooms furniture arrives here Friday.

FOR SALE—THE CONTENTS OF MY COSY little 6-room bungalow, located in South Pasadena, right on Short Line; this furniture is all new and of the best, with a great deal of care, and there is everything complete; I will sell very cheap or trade for diamonds or auto, as I have no use for it. The bungalow can be rented for $20, including the garage. Address W. box 124, TIMES BRANCH OFFICE.

FOR SALE—FURNITURE, CHEAP; HOUSE for rent if wanted. Completely furnished, 4-room modern house; nice yard and flowers. Some nice chickens; everything that makes a nice home. 3425 LANDER ST. Take Grifith avenue car going south on Main st., get off at Jefferson.

FOR SALE—FURNITURE OF A NINEroom house, almost new, including a good 9-heger piano, a Victrola with 12 records and others. A dining-room set, 4 bedroom sets. Will sell single pieces. 2728 WEST NINTH ST.

FOR SALE—AT A SACRIFICE, FURNIture of 4 rooms and bath. Owner leaving city. Inquire 239 CLAY ST. One room nearly pays rent.

FOR SALE — I AM GIVING AWAY MY fine furniture, 5 rooms. It is a GENUINE sacrifice. If you mean business call at 1424 S. FLOWER ST.

FOR SALE—HOUSEHOLD GOODS AT GREAT sacrifice; going East. 2023 HARVARD BLVD.

FOR SALE—OR EXCHANGE—THE FURNIture of an eight-room cottage, complete; also rent five rooms that pays the rent. Will trade for a team horses. 1622 MAPLE AVE.

FOR SALE—ELEGANT FURNITURE OF 6-room house, almost new, at a bargain. Must be seen to be appreciated. House for rent. 439 S. GRAND AVE. Phone A5044.

FOR SALE—ROLL TOP DESK AND CHAIR. Oak, in good condition; very low price. 653 SANTA FE AVE.

FOR SALE — FURNITURE OF 6-ROOM flat; very reasonable. 846 W. NINTH ST.

THINGS ON WHEELS—
All Sorts.
Automobiles.

BRUSH RUNABOUT, FULLY EQUIPPED, in A1 condition throughout; true bargain, as I must sell. SOUTH 7619, 2941 S.

FOR SALE—1909 5-PASSENGER CADILLAC, in first class condition, $650. Call 729 SO. HILL ST., or phone F2743.

1400 GETS MY BUICK WHITE STREAK. In fine condition; this is a snap. Address X, box 212, TIMES OFFICE.

RUPMOBILE, JUST LIKE NEW IN EVery respect, fully equipped. See car at 962 S. MAIN.

HOPE-HARTFORD, JUST OVERHAULED, fully equipped; will sacrifice, $800. STODDARD-DAYTON GARAGE, Tenth and Olive.

WANTED — AUTOMOBILE REPAIR WORK by the day or hour; work guaranteed; also machine work. MAIN 6642; F5316.

A. E. JONES—FIRST CLASS AUTOMOBILE repairing at 6 cents per hour. Work guaranteed. 1056 WEST 20TH. Phone 63389.

1911 E.M.F., FULLY EQUIPPED AND IN A-1 shape in condition, in every respect. I must sacrifice. See car at 961 S. MAIN.

FOR SALE—
AUCTION.
5—AUTOMOBILES—5
SATURDAY, FEBRUARY 3, 2 P.M.
1251 S. MAIN ST.
These machines have been turney over to us by an attorney, with instructions to dispose of same on above date to the highest bidder, to satisfy incumbrance, and are all in excellent condition.
1 Pierce Arrow, 48-h.p., 7-passenger car, fully equipped and in excellent condition.
1 Pierce Arrow, 30-h.p., 5-passenger car, recently overhauled.
1 Maxwell 4-cyl. 5-passenger car, run 5000 miles; like new.
Two other high-class touring cars.
Dealers and private buyers should not fail to attend this sale, as the above cars must and will be sold to highest bidders on above date.
RHOADES & RHOADES.
Phones, Main 1259, 1261259. Auctioneers.

ANGELUS AUTO BROKERS.
HOUSE OF QUALITY.
21951. Main 2164.
1306 SOUTH MAIN ST.
1913-6-pass. Stutz, fully equipped.
1912-4-pass. E.M.F., fully equipped.
1912-5-pass. Flanders, fully equipped.
1912-30 Chalmers, fully equipped.
1910-Firestone Columbus.
1910-Studebaker, 25-27.
1911-7-pass. Garford, like new.
1910-Overland roadster.
1911-Studebaker-Hartford.
1911-Flanders Suburban.
1911-Garford, cash and real estate.
1911-Chadwick Six, brand new.
1911-Overland Roadster, cc.
1910-Chalmers 30, 6-pass.
1910-Chalmers 40, 7-pass.
1910-Winton 6, 4-pass.
1910-Model 30, 4-pass.
1910-6-pass. Stearns, 12x30.
1909-Stearns 40, only $950.
1909-California Tourist, cheap.
We give an iron-clad guarantee with every car.
1206-1208 S. MAIN STREET.

J. W. LEAVITT & CO.,
1213 SOUTH OLIVE.
Main 4277. F4288.

For Sale—4-cylinder, 40-horse-power Tourist, five-passenger automobile, equipped with oil and gas lamps, generator, speedometer and glass front. Cost $2400. Looks like brand new machine. Our price for immediate sale, $975.

For Sale—4-cylinder, 40-horse-power, 5-passenger Oldsmobile touring car, equipped with top, glass front, speedometer, 2 lamps, tire-carrying irons, etc. Price $650.

For Sale—30-horse-power, 4-cylinder, four-passenger Maxwell roadster, equipped with 5 lamps, speedometer and folding glass front. This car has been newly painted and looks like new. Price $375.

The above cars have been received by us as part payments on new Overland machines, and we are offering these at sacrifice prices to dispose of same.

LEON T. SHETTLER COMPANY,
632 SOUTH GRAND AVENUE.
HOME 10047; SUNSET, MAIN 7094.

PREMIER "20" ..... $ 900
APPERSON "40" 1250
APPERSON "60" 1350
WOODS ELECTRIC COUPE... 1350
REO, 2-CYL. 250
RAMBLER, 2-CYL. 300

ABOVE CARS GUARANTEED TO BE AS REPRESENTED AT TIME OF SALE.

HESS-BRIGHT.
HESS-BRIGHT BEARING.
All kinds of bearing work.
Satisfaction guaranteed.
PACIFIC AVIATION AND MOTOR CAR CO., 1257-31 S. Flower st.
80151. Main 8260.

FOR SALE—
HERE IS A BARGAIN FOR SOMEONE.
Five-passenger Overland, selective type, just been painted and overhauled and looks like new, glass front, new top, 30-horsepower, all tires in fine shape; cost $1800 when new, Tank and lamps and have had it for it. Price only $750 and not a cent less. See owner,
R. E. FORD, 431 South Hill street.
10015. Broadway 2463.

FOR SALE—$500 CASH, COST $2000 LAST of March, fine looking 40 h.p. 4-passenger Velie automobile; has mohair top, 34x4 tire, glass windshield, 5 lamps, clock, horn, speedometer, presto tank, spring shock absorber, etc. Will be sold cheap for cash as first class in every way, and is sold only on account of owner going to the Orient. Cash only considered. Reply to OWNER, 719 Pay Bldg., Third and Main.

The biggest pick-up you ever saw, dandy runabout, in first class running order, it will suit you there and back, it's no junk, am going North soon, so you had better bring the $95 with you, as it's a real s
See VILCONE, Hotel Harvey, 122 W. Third st.

FOR SALE—A PRIVATE FAMILY CAR, 1911 five-door, 7-passenger, touring car, fully equipped, including top and slip, glass front, speedometer, prestolite tank, 2 extra gasinge, 5 extra tubes, new set skid chains, everything in fine condition; must sell and will give someone a good bargain. 223 S. THOMAS. For cash only.

FOR EXCHANGE—GOOD LOT IN WELL RE-stricted district, near car line, between two boulevards, want automobile of standard make of four or five-passenger size, not later than 1909. Give make and telephone number. Address L, box 230, TIMES OFFICE.

FORD ROADSTER, 1912 MODEL, RUN only a few hundred miles; equipped with foredoors, top, glass front, speedometer, trunk, tools, etc., at big sacrifice for cash; grab it. The price is right. Address N, box 514, TIMES OFFICE.

FOR SALE — SNAP; 1911 REO, 5-PASS. touring car, 30-H.P., almost new tires, top, wind shield, speedometer, complete lamp outfit, horn; good pump and jacks; I must sell, as I am building and need cash; car looks good and runs good. 321 E. 26TH ST.

FOR SALE—1906 BUTS MY MAXWELL 3 passenger roadster in first-class condition. Equipped with top, glass front, speedometer, good tires, tools, etc. Terms if desired. Address L, box 208, TIMES OFFICE.

FOR SALE—4-CYLINDER, 40 HORSE POWer, silent as night, automobile, practically new; can be bought at a big sacrifice. Owner going to Europe, can be seen at 1221-1223 S. MAIN, or Phone Main 2138, or F5074.

1909 TOURIST, 5-CYLINDER, 5-PASSENger, in fine condition; only run 8900 miles; will sell at a bargain; come take a look then you will buy; can give terms. Must turn this car into cash at once. 1105 S. OLIVE ST.

FOR SALE—OR EXCHANGE—WAVERLY Electric Victoria Phaeton, in excellent condition, new tires, newly painted. H. DE GALLER, 630 S. Main st. Main 2788.

FOR EXCHANGE—A 1911 STANDARD-MAKE roadster; want diamonds or foothill property within one hour of Los Angeles. 'Phone morning, 20178.

FOR SALE—BABY REO RUNABOUT NEARly new, run less than 500 miles; will sacrifice for cash. Ask for COUSINS, 1127 South Olive st. Main 670.

FOR HIRE — PIERCE, 7-PASSENGER auto; 5 hours, $20; first, $5; second, $3.50; 25c extra each per hour above 4 pass. PHONE 27029.

FLANDERS ROADSTER, FULLY EQUIPPED and just like new, in every respect. 962 S. MAIN.

PACKARD 30, FIVE-PASSENGER, FULLY equipped, like new, in every respect and at a price that will interest anyone that wants a real automobile. 961 S. MAIN ST.

ELECTRIC, ONE VERY FINE ELECTRIC, late model, can be seen at 2214 W. SEVENTH ST., R. & L. ELECTRIC AUTO CO. 53618, Wilshire 154

THINGS ON WHEELS—
All Sorts.
Automobiles.

FOR HIRE—BEAUTIFUL PEERLESS TOURING CAR, WITH CAREFUL DRIVER WHO CAN TAKE YOU ANYWHERE IN THE STATE, BY HOUR, DAY, WEEK OR MONTH. RATES REASONABLE. PHONE A1290 or A4286.

FOR SALE—A 1910 PACKARD 30, FULLY equipped with everything. This car runs and looks like new. Is mechanically perfect, my reason for selling is that I am going abroad for an indefinite period of time. Will not consider real estate. Price $2500. Address Hill, box 41, TIMES OFFICE.

FOR SALE—1911, 4 PASSENGER, TOY TONneau E-M-F roadster with top, glass front, etc., all new tires, car looks like new, runs like new, fully guaranteed for six months. $950. AUTOMOBILE CLEARING HOUSE ASSN., 1041 So. Broadway.

WANTED—TO BUY A LIGHT FOUR OR five passenger automobile for spot cash. Car must be absolutely perfect and prefer one with good equipment. What have you? Address, K, box 29, TIMES OFFICE.

FOR SALE—1910, 7 PASSENGER POPE-Hartford automobile in the pink of condition, has full equipment and fully guaranteed for six months. Price very low. AUTOMOBILE CLEARING HOUSE ASSN., 1041 So. Broadway.

1913 E.M.F., NEW, FORE-DOOR, TOP, glass front, prestolite, speedometer, bumper, demountible rims, not a mar or scratch on it. This car is new in every respect. I must have money, am leaving my car at 961 S. MAIN.

MY 1911 MODEL, 30 H. P. OAKLAND, FOR sale at a price that will please the most skeptical. Car is fully equipped with everything and mechanically perfect. I need money and must sell before Tuesday. Address Hill, box 31, TIMES OFFICE.

FOR SALE — TOURING CAR, CHAIN drive, 30 h.p., top, full complement of lamps and generator, one extra inner tube; also 1 casing. This car is in good condition. Will take $200. Rotary Air Brake Company, 220 S. MAIN ST.

TOURIST RETURNING SOON TO NEW YORK will sell at sacrifice, nearly new six-cylinder fifty-horsepower automobile, elegant car and fully equipped; leave your telephone number and will call you up.
WELLS, 174 Sycamore street,
Hollywood 57758.

FOR SALE — MAXWELL RUNABOUT, shaft drive, engine under hood; very convenient car for city use; has been used to be hauled. Will demonstrate. Inquire MONETA GARAGE, 4262 Moneta ave. Home Phone 23402.

WANTED — 1911 E.M.F. 30 OR FORD, model T; will exchange $225 equity in Glendale lot (3475) value. Address M, box 238, TIMES OFFICE.

FOR EXCHANGE—MY NEW $850 PIANO, for a good runabout, about same amount. Address W, box 321, TIMES BRANCH OFFICE.

WANTED—BEST 4 OR 5-PASSENGER LATE model car that $800 or $900 will buy; part cash, part trade. 228 N. PALM AVE., Hollywood.

1913 PATTERSON 38, FORE-DOOR, BRAND new, the classiest car in the city, a new car at the price of a second-hand car. 962 S. MAIN.

FOR SALE—5-CYLINDER, 32-H.P. AUBURN runabout, 2 or 4-passenger, having 2 rumble seats in rear, 7 large gas lamps, with generators, 2 oil lamps, 1 extra tube; everything in fine shape; price $225. 704 GRAMERCY PLACE. 56286.

FOR SALE—7-PASSENGER ROYAL TOURist, has been thoroughly overhauled, newly painted, prestolite tank, good tires and can stand every fully equipped, $750. 246 S. SPRING. A1021.

FOR SALE — $600 CASH, 5-PASSENGER Studebaker-Garford, as good as new. Newly painted; must sell, leaving city. Call or write, will demonstrate. 1057 W. 21ST ST.

FOR SALE—1911 PACKARD 18 LIMOUSINE, fully equipped; cost me $5100; run only 8 days. I will sell this car for cash and stand you for $3500. See this car at 2122 WEST PICO. Telephone 22657.

FOR SALE — 5-PASSENGER OHIO, 1910 model, full equipment, new tires and extras; price for a quick sale, $600; will demonstrate. Call today, 1474 E. 39TH ST. Main 2256, Home 12578.

WANTED—THE USE OF 5-PASSENGER car without chauffeur on Saturday afternoons. I am responsible and thoroughly understand automobiles; prefer to deal with gentleman in Hollywood. Address 779 HAWTHORNE AVE., Hollywood.

FOR SALE—HUPMOBILE, 4-PASSENGER; run less than year; fully equipped; top, glass front, extra tires; fine condition; $675. HOTEL BALBOA, Apt. 246.

FOR SALE—5-CYLINDER TRUCK, JUST thoroughly overhauled, $150. 1919 S. MAIN. F. W. Jackman, owner.

A SNAP—HIS BUYS A PRACTICALLY NEW Pope light delivery car, never run over 500 miles. New paint, electric lights, etc. This is a bargain for someone wanting a Brush car. Call East 1258. 1000 E. 16TH ST.

FOR SALE—TWO-TON GASOLINE MOTOR truck, new, 25-horse-power, two-cylinder, no better truck made; for a few days will sell for less than half value. 963 SANTA FE AVENUE.

FOR SALE—UNDERSLUNG REGAL ROADster, used six thousand miles; price $700. Communicate with BOX 34, Duarte, Cal.

WANTED—WILL PAY CASH FOR A STANDard make 1911 model; must be first-class and right; price. PHONE A4284.

FOR SALE—1910 FIAT, 7-PASSENGER; THIS car is fully equipped and used only as my private car, with very little running; will sell cheap; cash or terms. 1122 W. PICO ST.

FOR EXCHANGE — FOR AUTOMOBILE, equity in modern six-room bungalow, in Glendale; now renting for $22 per month, for 4 or 5-passenger automobile. Address N, box 367, TIMES OFFICE.

FOR SALE — 1911 E. M. F., 5-PASSENGER, fully equipped, never painted; thoroughly overhauled and guaranteed for one year by the agency. Think of it, for $800 cash! 502 CONSOLIDATED REALTY BLDG. A3784.

FOR SALE — RUNABOUT, AS GOOD AS new, used very little, very cheap. BOYLE 270.

WANTED—APARTMENT LOT, WILL GIVE Pope-Hartford 1910, 40 h.p., fully equipped; looks and is like new. Will pay cash difference or assume mortgage. Address M, box 126, TIMES OFFICE.

FOR SALE—4 CYLINDER, 30 H.P. STODdard-Dayton runabout with top, etc. $350 cash. AUTOMOBILE CLEARING HOUSE ASSN., 1029 S. Broadway.

FOR SALE—OVERLAND 30 H.P., TOY TONneau, four passenger, with top, glass front, speedometer, etc., etc. Absolutely perfect in condition and runs like new. $450. AUTOMOBILE CLEARING HOUSE ASSN., 1029 S. Broadway.

WANTED—FOUR OR FIVE-PASSENGER automobile. Must be in good condition. Will give in exchange good clear lots in south or southwest. Address K, box 40, TIMES OFFICE.

FOR SALE — 1910 5-PASSENGER CADILlac in absolutely perfect condition, fully guaranteed for six months. $950 cash. AUTOMOBILE CLEARING HOUSE ASSOCIATION, 1041 S. Broadway

FOR SALE — TWO-CYLINDER BUICK, fully equipped, extra tire and tools. Can take it at a very low figure. At 2722 W. PICO.

WANTED—TO BUY FOR CASH—LIGHT 4 or 5 passenger automobiles and roadsters. Must be in perfect condition and at good prices. AUTOMOBILE CLEARING HOUSE ASSN., 1029 S. Broadway.

FOR SALE—STODDARD-DAYTON SPECIAL, 50 h.p., double rumble roadster, in perfect condition, equipped, will sacrifice for cash. 2125 WEST PICO. 23567.

FOR SALE—BEAUTIFULLY EQUIPPED 6-cylinder limousine, 6-passenger. I must have money and will sacrifice this car for cash. If you want a limousine see this one. 2122 WEST PICO. 22567.

FOR SALE—FORD TOURING CAR, MODEL T. Just revarnished and overhauled. Morten vibrator, glass front, speedometer, full lamp equipment. See car at 962 S. MAIN.

FOR SALE—$500 BUYS A HIGH CLASS 40 H.P., 5 passenger, 4 cylinder car. Tires new. Fully equipped and condition A1. Address L, box 204, TIMES OFFICE.

SPECIAL! SPECIAL! SPECIAL!!!
For Sale—E.M.F. "30," late model; make offer. Highest bid at 5 p.m. today takes same. 21051, Main 3164, 1306 S. MAIN.

SPECIAL, SPECIAL! SPECIAL!!!
For Sale—Cadillac, "30," 1910, 4-passenger, fully equipped; must sell today. Make offer. Want the cash by 3 p.m. Main 3164; 21051. 1306 S. MAIN.

FOR SALE—$600 GETS MY FULLY EQUIPped and overhauled E-M-F. Condition guaranteed. Terms if desired. Address L, box 208, TIMES OFFICE.

FOR SALE—TOURIST, 5 PASSENGER, IN good condition. Only $200. See this before you buy. Address L, box 205, TIMES OFFICE.

HIGHLY USED AUTO TIRES, 30 TO 34, HEALEY SMITH CO., 104 N. Los Angeles st.

FOR SALE—5-PASSENGER E.M.F., 1910 model, fully equipped, excellent condition; run 6500 miles. Call 4317 CENTRAL AVE.

HIGHEST PRICES PAID FOR USED AUTO tires. Healey Smith Co., 104 N. L. A. M. 7062.

1912 STOVER-CHICAGO, FORE-DOOR, FULly equipped, brand new at a great discount. See car at 962 S. MAIN.

OAKLAND ROADSTER, FULLY EQUIPPED and in new condition throughout. I must have money. See car 962 S. MAIN.

BUICK ROADSTER AND TOURING CAR, fully equipped and in best of condition. 962 S. MAIN.

WANTED—GOOD AUTOMOBILE FOR CLEAR lot in new, fast growing town. Call at 604 PANTAGES THEATER BLDG.

AUTO PARTS, ENGINES, TIRES, ETC., sold, exchanged. METZ, 921 S. Main. F1998

THINGS ON WHEELS—
All Sorts.
Automobiles.

HERE'S A SNAP. BIG 1911 7-PASSENGER car, cost $2700, fully equipped, at a big sacrifice for cash. Call up A3547 for a demonstration.

WANTED—AUTOMOBILE.
Harvard Boulevard, large east front lot, between Pico and 16th st. Want machine for $1600 equity. HILDESHEIM & SCHILLER, 508 Delta Bldg. F4626, Main 9026.

FOR HIRE — 5-PASSENGER COLUMBIA, $2.50 per hour; lady chauffeur; expert and careful driver. Phones: WILSHIRE 597, HOME 59647.

FOR SALE—1911 SIX-CYLINDER PALMER Singer, fully equipped tires and varnish new. This car run only a few hundred miles. Will sell at big reduction, cash or terms. 2122 WEST PICO. 22567.

FOR SALE—AND EXCHANGE—
All kinds of used automobiles and trucks, some to exchange for good real estate. Come and see if we haven't what you are looking for. EVANS, 911 W. SEVENTH ST. F1776.

FOR SALE—1912 LITTLE 6 FRANKLIN 4-passenger gunboat, fully equipped and almost new. I must sell this car and will sacrifice for cash. 2122 WEST PICO. 22567.

WILL TAKE AUTOMOBILE IN EXchange for a contract on a story-and-a half house, contract is payable monthly. WILSHIRE 597, 59547.

TO LET — 5-PASSENGER RAMBLER, $2 hour. Phone Home 71652. WEST 2462.

FOR SALE—STODDARD-DAYTON TOURING car, first check for $750 takes it. No trades. 2939 MISSION ROAD. Home Phone 21678.

FOR SALE — 4-PASSENGER, 4-CYLINDER auto, late model, fine condition; many extras; $460 cash. PHONE A3564, BROADWAY 4489 for appointment.

WANTED — AUTOMOBILE; WILL GIVE clear lot in Los Angeles, San Pedro, Naples or large oil paintings by noted French artist. PHONE A3393.

FOR EXCHANGE—EQUITY OF $460 ($750 lot in Glendale) for auto. SOUTH 7305.

Buggies, Phaetons, Runabouts/

FOR SALE—ONE SINGLE-SEATED BUGGY, nearly new; one double-seated buggy; 2 garden plows, harness, etc., cheap. 845 WEST 23D ST.

FOR SALE—RUBBER-TIRED BUGGY AND light harness, good condition. 1900 SANTEE STREET.

Wagons and Carts.

FOR SALE—CUT RATES, NEW AND USED top and delivery wagons. Cheapest in town. HALSEY WAGON CO., 75 N. A. st.

FOR SALE—1½-INCH DELIVERY WAGON, cost new $300, used two weeks, if sold Tuesday will take $160. 124 S. LOS ANGELES ST.

FOR SALE — FIRST CLASS LAUNDRY wagon in good condition. Call at 2308 E. FOURTH. Phone Boyle 1258.

LOST AND FOUND.
Agricultural Implements. Vehicles.

FOR SALE—AGRICULTURAL IMPLEMENTS, VEHICLES.
Splendid values, lowest prices, liberal credit See us without fail before buying. Catalogues mailed to out-of-town customers. Say what in describing what you wish to buy. When in the city a personal call will show the largest stock and assortment in the southwest.
ARNOTT & COMPANY,
Established 1882.
112-118 South Los Angeles street, Los Angeles.

LIVE STOCK FOR SALE—
Horses, Cattle, Mules, Etc.

FOR SALE—GOOD PAIR OF 4-YEAR-OLD mares, weight 900 lbs. each; splendid express or delivery team, sound, city broke; price $150 for pair. Take Homeward ave. car, Fifth and Spring to IOWA STOCK FARM, Eighty-second and Moneta ave.

FOR SALE—5-YEAR-OLD JERSEY COW and calf, gentle, easy milker, fresh 10 days, giving over 5 gallons rich milk daily; makes two pounds of butter daily, will guarantee her; left in charge of lady to sell for me; she will tell you about it. 125 E. BRADY ST., Boyle Heights car.

FOR SALE — MARE, COAL BLACK, weighs 1200, blocky formation, 5 years old, gentle for children or ladies. Suitable for family, ranch or delivery. Price $125. 2122 WEST PICO.

FOR SALE—MULES, FROM 800 POUNDS TO 1200 POUNDS, GOOD, SOUND WORK STOCK THAT HAVE EARNED CONSIDERABLE MONEY AND MUST BE SOLD FOR QUICK SALE; THEIR VALUE. PRICE FROM $60 TO $150 PER TEAM. 1060 E. 67TH ST., NEAR CENTRAL.

FOR SALE—FINE BAY AND WHITE large size Shetland pony, buggy and harness, cheap for cash. 3009 MISSION ROAD. Home Phone 21678.

FOR SALE—OR HIRE, 40 GOOD, BIG, young work mules with harness, six all purpose horses; single or double; six sets double work harness, light farm wagon. 505 NEW HIGH ST.

FOR SALE—AN EXCEPTIONAL HIGH-CLASS, LARGE, BEAUTIFUL 1275 LB. SIX-YEAR-OLD HORSE, $175. TWO GOOD, YOUNG, SOUND SADDLE HORSES, $75 EACH. ALSO BUGGIES AND WAGONS VERY CHEAP. 1060 E. 67TH ST., NEAR CENTRAL.

FOR SALE—GOOD STOCKY BUILT TEAM OF WORK HORSES, ALWAYS FAT AND READY TO WORK; WEIGHT 2700 LBS. MUST SELL. PRICE $225. ALSO, SAND WAGON AND HARNESS, VERY CHEAP. 1060 E. 67TH ST., NEAR CENTRAL.

FOR SALE—IMPORTED BELGIAN STALlion, weight 1900 lbs., a jet black; has a good individual and in fine condition; for price, address C. F. WOOD, R.F.D. No. 2, Compton, Cal.

FOR SALE—A GOOD TEAM, OF WORK horses and harness, true as steel, will sell at a sacrifice. Call 5800 HOLLYWOOD BLVD, and MORGAN PLACE. Hollywood. Phone 59056.

FOR SALE — 3 TEAMS YOUNG HEAVY work horses, one fine young saddle and buggy mare, one span young mules; all just shipped in from Utah. Can be seen at 1219 E. FIRST ST.

FOR SALE — TEAM OF GOOD STRONG MULES 2000 POUNDS, NOT BLEMISH ON THEM, NO USE FOR THEM, MUST SELL, $185. HARNESS FOR SALE ALSO. 1425 WEST 36TH ST. JEFFERSON CAR TO NORMANDIE.

FOR SALE—PAIR OF FINEST LITTLE black driving horses in city; young, fine drive single or double, and ride. Phone 67394 or 237 S. CAHUENGA AVE., Hollywood.

FOR SALE — SMALL MARE, SUITABLE for women or children to ride or drive, $25. 137 E. 26TH ST.

FOR SALE—HORSE, SPRING WAGON AND harness; will sell very cheap if taken at once. Will separate. 137 E. 26TH ST.

FOR SALE—OR RENT, 20 GOOD BIG mules, and harness, all in first-class condition, and ready for hard work. Phone WEST 5925.

FOR SALE—JUST FRESH YOUNG JERSEY rich milker, with heifer-calf, trade for chickens, no room; Take Colegrove car to HOBART, first house west, south side.

FOR SALE — EXTRA-GOOD 2400-LB. team, sound and gentle, true workers, fine condition, $275, cheap for $250. 157 W. 55TH. Santa Barbara ave car.

FOR SALE — TEAM OF WORK MARES, single and double; double harness, $95. 558 CENTRAL AVE.

FOR SALE—HORSE, EXPRESS WAGON, harness, $65. 558 CENTRAL AVE.

FOR SALE—A 6-YEAR-OLD GRAY RIDING and driving horse, weight 950, excellent traveler, very gentle; also buggy, harness and saddle. Call 2009 N. WORKMAN ST., or Phone East 364. Home 21314.

FOR SALE—2 FRESH 4½-GAL. COWS AND calves; rich milkers, more at the ranch; also 2 young driving and saddle mares; stock must sell. MARTIN, 497 Canyon Drive, Hollywood 1216, Hollywood.

FOR SALE — FAT, GENTLE 1100-LB. mare, fine traveler, a bargain for a rancher, with good Mayer rubber-tired buggy and harness; a bargain at $85 if sold at once. 1319 S. OLIVE.

FOR SALE—RANCH HORSES, ALL SIZES AND KINDS, FROM $50 UP, ALSO SINGLE DELIVERY HORSES, SPRING WAGONS AND HARNESS CHEAP. 1060 E. 67TH ST., NEAR CENTRAL.

FOR SALE—ON ACCOUNT OF HIGH FEED we offer some horses for ranch work; hacks, tally-hos, three seaters; in fact, all kinds of rigs; also autos cheap. 750 SOUTH MAIN ST.

FOR SALE—FINE 4-YEAR-OLD SADDLE pony, well broke, sound and gentle, leaving city, must sell cheap. Also saddle and bridle if desired. 125 N. PRICHARD ST.

FOR SALE — YOUNG HORSE, 1200 LBS., harness and light wagon, $125. Call 4726 SOUTH PARK.

FOR SALE—6-GAL. JERSEY, FRESH, VERY rich milker; also three 2-year-old heifers, just fresh; will exchange for smaller milker. 2122 N. MAIN. East 220.

FOR SALE—SPAN OF GOOD SOUND work mules in good condition, 1200 lbs. each; cheap. Phone EAST 220.

LIVE STOCK FOR SALE—
Horses, Cattle, Mules, Etc.

FOR SALE—LET US SHOW YOU WHAT we have in good ranch chunks, delivery horses, or road horses. We will surprise you on prices; just about half what they ask you in the markets. Take Homeward ave. car, Fifth and Spring, for IOWA STOCK FARM, Eighty-second and Moneta ave.

FOR SALE—THOROUGHBRED BROWN mare, Amme, Cr., f. 2, by Reyel, Santa Anita, La Plata, 4 years old, and a beauty. If you want something fancy, this is your opportunity. Will sell for half her value. Address N, box 124, TIMES OFFICE.

FOR SALE — LARGE MARE, LARGE horse, true puller, double or single, city broke; suitable for any kind of work; $150 for team, or will separate. 127 EAST 27TH.

FOR SALE — 1200-LB. YOUNG BROWN horse, good condition, stand to weight, $115. 2122 N. MAIN ST.

FOR SALE—NICE LITTLE MARE, HARness and buggy; you can't go wrong; all for $130. 1589 W. 24TH ST.

FOR SALE—7-YEAR-OLD BAY COMBINAtion horse, gaited under saddle; trots in harness; gentle for lady; price $125. Call 51838.

FOR SALE—TEAM OF HORSES, HARNESS and camp wagon, will sell cheap. 2462 POMEROY ST.

FOR SALE—EXPRESS OUTFIT, CHEAP, as I am leaving city and must sell. Call 2611 E. SECOND ST.

FOR SALE—2 FINE COWS, 6 FRESH AND others in 15 days. 5737 CENTRAL AVE.

FOR SALE—PONY OUTFIT. 717 NINTH ST., GLENDALE. Phone Sunset 363W.

LIVE STOCK FOR SALE—
Poultry, Birds, Dogs, Cats, Etc.

FOR SALE—VALLEY VIEW POULTRY ranch, White Plymouth Rocks only eggs for hatching, $1.50 per setting, $6 per hundred, cockerels and pullets for sale. Our stock is choice and our eggs will hatch. Try them.
L. E. ELLIOTT, Prop.
Phone S.S., 81J. 718 N. Louise street, Glendale.

FOR SALE

Arizona.

CENSORSHIP OF PICTURES.

Phoenix Arbiters of Morals Get Theater Passes.

Street Paving a Question of City Administration.

Price of Gas to Be Reduced Ten Per Cent.

(Special Correspondence of The Times.)

PHOENIX (Ariz.) Jan. 31.—An ordinance of the City Council, just passed, regulates moving-picture shows, vaudeville entertainments and similar attractions, and creates a Board of Censorship. The members of the board are permitted to attend all entertainments without charge.

Street paving is a question only of administration in this city. The Barbour-Asphalt Company is said to have before it two years' work upon contracts in sight. Only a half block remains unpaved in the business section, and paving is to be forced upon it under a local statute similar to the Vrooman act of California. Several attempts have been made to abolish the Paving Commission and to center the work under the direct supervision of the City Council. This has been fought as possible political influence brought into a straight business transaction and has been defeated, though supported by two of the four City Councilmen.

CUT PRICE OF GAS.

After February 1 the Pacific Gas and Electric Company will reduce the price of gas 10 per cent. It has completed a new gas plant, almost a duplicate of one lately built at Ocean Park, Cal. The new rate will be $1.45 per 1000 cubic feet, considered reasonable by the management, owing to the cost of freighting oil from California.

The offices of the operating department of the Arizona Eastern Railroad Company have been moved to the third floor of the new Goodrich building, where modern quarters have been fitted. The passenger and traffic department have been moved to the corner storeroom of the Adams Hotel.

F. B. Williamson has been arrested, charged with assault upon Mrs. Julia Cadwell, a graduate of Ohio Wesleyan University, who alleges the man forcibly dispossessed her of a homestead claim in Echo Canyon, back of Camelback Mountain. The ground has been considered an oil prospect, though within an orange belt. Mrs. Cadwell states Williamson and two other men threw her out of her house, out of which they dumped her belongings and then hauled the house from the claim. Williamson says the house is his, purchased from one by the plaintiff and never paid for.

Early yesterday, robbers dropped through a skylight into the Farmers' and Merchants' Bank of Tempe, broke the lock on the door of the fireproof vault and then used dynamite to blow a hole through the side of the vault. The noise aroused neighbors, who found the robbers gone when they arrived. W. J. Kingsbury, president of the bank has offered a reward of $5000 for the capture of the criminals. They secured nothing of value.

GLENDORA.

GLENDORA, Feb. 1.—Only the timely arrival of help saved the William Frasedorf residence from destruction by fire this forenoon. The city of fire quickly brought to the scene fifteen or twenty men and it was only after a heroic effort that the flames were subdued without great damage to the building. The fire originated in the kitchen, probably from the gasoline stove.

The packing-houses are now running on full time, picking and packing having been resumed the first of the week. Five to seven carloads of the golden fruit are going forward daily. The growers are well pleased with prices at the present time. The crop in the Glendora district was never so heavy and being free from frost damage, top prices are expected throughout the season. Lemon growers are jubilant over the lemon market and as their groves suffered no damage from the recent freeze, they are looking forward to a prosperous year.

SOCCER FOOTBALL.

A treat is in store for lovers of this game who visit Fiesta Park next Sunday afternoon when the Hibernians and Thistles clash in the second round of the Gorfunkle cup.

Both teams have been great rivals in the Soccer League and are trained up to the minute. The fact that Pat Higgins, the famous Rugby coach, will be seen playing for the Hibernians will add considerable zest to the fray.

The game will be a testimonial benefit for W. W. Cue, the "Hibs" manager, who has been under the weather of late.

The Hibernian management has arranged to have a good band present, so those attending will be well entertained.

Best Rubber Story.

[London Saturday Review:] The best rubber story is the latest, reserved for the telling by the Secretary of State for the colonies. Mr. Harcourt, at the British North Borneo dinner, said that a city friend of his was approached with a view to floating a rubber company. His friend was quite ready. "How many trees have you?" he asked. "We have not any trees," was the answer. "How much land have you got?" "We have no land. "What, then, have you got?" "I have a bag of seeds."

A Successful Man.

[Judge:] "I can truthfully say I am a success," said the literary man who had hitherto kept silent.

The others looked at his modest attire and tried to think of something he had written.

"Yes," he went on. "It is easy enough for a business man to stay married when he is home only one day in the week, but I have been doing all my work at home for nearly forty years and I still have the same wife I started with."

CORONADO GOLF RESULTS.

CORONADO, Feb. 1.—[Exclusive Dispatch.] Sturges beat Bouvet, Armitage beat Biggs, Funnell beat Voorhies, Cady beat Armstrong, Daniels beat Wright, Morgan beat Conklin, Thompson beat Salisbury and Lippy beat French.

Second round: Armitage beat Sturges, Cady beat Funnell, Daniels beat Morgan, Lippy beat Thompson.

SOUTH PASADENA.

SOUTH PASADENA, Feb. 1.—Difficulties in the way of improving Pasadena avenue and Mission street have not yet been removed. The City Council held a special meeting last evening to take up the question, and property owners who signed the protest against the proposed pavement were given a chance to present their arguments. No action was taken further than to postpone the question another week.

This is the third meeting of the City Trustees at which the matter has come up, but the question seems no nearer settlement than before. The proposed bond issue of $10,000 to cover the cost of the improvement was referred to in an incidental way, but was not seriously discussed. The Chamber of Commerce is behind the bond agitation, but the committee present did not have the matter in shape for action by the Council.

S. F. Van Patten has announced himself for a position on the Board of Education, to be left vacant this year. Mr. Van Patten at the present time is a member of the Los Angeles High School faculty, and prior to assuming the duties of that position was assistant principal in the South Pasadena High School.

Fish at its best—Coronado Beach.

Soldiers' Home.

DEATH REAPS BIG HARVEST.

VETERANS AT SOLDIERS' HOME ARE RAPIDLY PASSING.

Mortality Rate for January Highest in the History of the Institution, Showing Enormous Increase Over Same Month of Last Year. Other Homes Fill Vacancies.

SOLDIERS' HOME, Feb. 1.—The greatest death-rate yet recorded for one month in the Pacific branch, National Home for Disabled Volunteer Soldiers, is that for the month just ended. The total of thirty-six deaths for January 1912, as against twenty-four for the corresponding month in 1911, marks an increase of exactly one-third.

Vacancies in membership at the home are constantly being filled from a long list of applicants awaiting admission. Were it not for the latter, and were the one-third increase above referred to applied in the same ratio to the original 2465 members throughout each corresponding twelve months of a year, that membership would, in less than three years become extinct.

Many old veterans at the home are brushing up in mathematics, with a desire to have this phase of the great pension problem brought to the attention of Congress.

To old age and its attendant ailments is attributable much of the mortality at this place, as is shown in the fact that twenty-four of the thirty-six deaths for the month were of ages between 70 and 85.

TAPS FOR THESE.

George W. Holt, formerly of Co. F, First New Hampshire Heavy Artillery, a native of New Hampshire, admitted from Phoenix, Ariz., in 1911, died January 27, aged 67.

Francis Daly, formerly of Co. B, Ninth Cavalry Missouri State Militia, a native of Pennsylvania, admitted from Coronado Springs, Cal., in 1903, died January 27, aged 82.

Augustus Williams, formerly of Co. D, Sixth Kansas Cavalry, a native of Illinois, admitted from Silverlake, Cal., in 1912, died January 29, aged 71.

James H. Ries, formerly of Co. C, Fourth United States Cavalry, a native of New York, admitted from Los Angeles, in 1893, died January 30, aged 82.

Philander Knuppenburg, formerly of Co. B, One Hundred and Seventy-first Pennsylaniav Infantry, a native of Pennsylvania, admitted in 1907 from Highgrove, Cal., died at that place, while on furlough, January 24, aged 81.

Robert S. Martin, formerly of Co. A, Forty-second Enrolled Missouri Militia, a native of Missouri, admitted from Claremont, Cal., in 1906, died January 30, aged 84.

Daniel Sullivan, formerly of Co. B, Eighth United States Infantry, a native of Ireland, admitted from Bakersfield, Cal., in 1909, died January 21, aged 79.

Edward J. Kerr, formerly of Co. 27, United States Coast Artillery, (Spanish-American War,) a native of California, admitted from San Diego in 1909, died January 31, aged 33.

Polo daily at Coronado.

SNAKES THAT SPIT POISON.

African Variety That Will Eject Fine Jets for a Distance of Six or Eight Feet.

[Youth's Companion:] The phrase, "spitting venom," has long had a place among English figures of speech, but until recently men of science have held that it was the result of a misconception. Snakes could not spit forth their poison, it was believed; they must actually sink their fangs into an object in order to be dangerous. But a writer in the National Geographic Magazine says that some of the African—not the East Indian—cobras certainly spit poison at anyone who disturbs them.

The ringhals, genus Sepedon, of Southern Africa, is a pitch-black, exceedingly vicious cobra, that receives its name from one or two broad white bands that show on the neck when the snake is reared in fighting pose. When he arches his neck to glare at the intruder, he is able to eject fine jets of poison to a distance of six or eight feet. These deadly streams are dangerously well aimed.

The poison is ejected by contracting the lower jaw in such a fashion that the permanently erect fangs overlap it. At a movement of the adversary the reptile arches his neck till the head is thrown backward, bringing the tips of the hypodermic teeth to bear. The muscles over the poison-glands are contracted, and a thin stream of venom leaves each fang. The observer is liable to receive the poison directly in the eyes, and the amount thus ejected is surprising.

The writer has seen the entire lower part of a large glass panel peppered with tiny drops, and in photographing or observing the snakes, always protects his eyes with auto goggles. The front of his camera is often well spattered with tiny drops of poison, as the cobra becomes infuriated at the movements of the photographer's hands in focusing.

In one of his books Col. Roosevelt tells how the explorer Tarlton was once struck in the eyes and nearly blinded by poison thus spit forth. Washing the eyes with milk was found to give the most speedy relief.

Beautiful Goddess.

TWO THOUSAND YEARS OLD.

RARE DISCOVERIES ON THE SITE OF ANCIENT CYRENE.

Work of an Unknown Artist Uncovered During the Excavations of Prof. Norton of the American School of Archaeology at Rome. Several Figurines Also Found.

[London Express:] Four hundred years before the birth of Christ an unknown Grecian sculptor in the city of Cyrene, in Tripoli, carved a beautiful marble head of the goddess Athene.

Cyrene vanished from the face of the earth—only some tombs and half-buried ruins remaining—and for 2000 years the exquisite work of the sculptor who lived before the Ptolomies lay buried in the wreck of the dead city. Last year Prof. Richard Norton, excavating at Cyrene, dug up this relic of a lost civilization, and today the head of the goddess whom the Greeks in old Cyrene worshipped, is shown for the first time to English eyes.

"Fortunate is the excavator," writes Prof. Norton, in his preliminary report just issued, "who can add to the world's store of beauty an object such as this—from the best period of Greek sculpture. The goddess wears the Corinthian helmet pushed back on her head, leaving a diadem of heavy hair rippling across her broad, serene brow, and gathered behind in a simple, massive braid that falls on the nape of her neck.

"Very striking is the contrast of the strong, unruffled curve of the helmet above the lovely face. The head bends slightly to the left, like a flower on its stem. The eyes are clear, straight-looking, gentle; the cheeks full, above the vigorous chin; the mouth sensitive as the dew on the grass, but strong and firm as one of Nature's laws. A great individual master was he who carved the face, which looks at us across the ages of vanished time with the tranquility of perfectly accomplished beauty."

A wonderful statue of a woman found in the same place is, in similarity of feeling, says Prof. Norton, strikingly like the famous Nike of Samothrace.

"There is the same magnificent flux and flow of life," he writes, "the same grandness of design, the same mastery of execution, that enabled the sculptor to represent a splendid large body which is neither clumsy nor dumpy and which, though heavily draped, is neither hidden nor swaddled by the garments that take life from the flutter around the pulsing shape within."

Prof. Norton, who is the head of the American School of Archaeology at Rome, spent the latter half of 1910 and the early months of 1911 at Cyrene, delving amid the ruins of the Acropolis of the old Greek city. Just after the war between Italy and Turkey began he returned to the Tripoli coast in an American warship with the intention of resuming his excavations, but was prohibited by the Italians from landing, although the site of Cyrene is ten miles inland and therefore out of the area of Italian activity.

Even before the war the digging among the ruins of the lost city—once one of the most famous centers of thought in the world, and noted among the ancients for the intellectual life of its inhabitants—had its perils. One of Prof. Norton's colleagues, Mr. de Cou, was murdered by three ruffians, who, Prof. Norton states, "were hired and sent from more than fifty miles to commit murder."

A story was current in Tripoli at the time—although Prof. Norton does not mention this—that the murder was a mistake, in so far as Mr. de Cou was the victim. It was said that Prof. Norton was the person whom the murderers were paid to slay. One morning while Mr. de Cou was walking to the place of digging shots rang out, and he fell pierced by two bullets fired by Arabs hidden behind a wall. The assassins escaped, but the Turkish authorities did their best to discover them, although in vain. It is believed that the object of the intended murder of Prof. Norton was to put a stop to the excavations.

Rumor gave a name to the instigator of the crime, but circumstances have not yet jusdified the publication of a charge which would create a sensation.

Once before, half a century ago, Cyrene was visited by excavators—two English officers—who returned with sculptures of astonishing beauty, now in the British Museum. A British Consul afterwards brought home some fine painted vases from the tombs; but with these exceptions, Cyrene, with all its hidden wealth of art, has been left untouched from the days when the Arabs swept away its life, and Prof. Norton was the first to delve in the Acropolis, where his treasures were found. His workmen were wild Arabs, who at first came to work, "covered with knives and pistols and guns."

The top of the Acropolis hill was first attacked, and here a colonnade, with adjoining wings and rooms, was unearthed. Behind the colonnade ran a corridor with a painted plaster floor, which, with some coins which were found, suggests, says Prof. Norton, the third century, B.C., as the date of the work.

It is amusing to find that the very modern plan of covering up walls with a thin layer of marble was practised so long ago. In some of the rooms a large quantity of various colored marbles, "which had once formed a veneer on the walls and also probably a floor," was found

Layers of terra-cotta pipes, which may have been part of the latest system of steamheating, were unearthed, as well as floor mosaics and ceiling tiles, stamped generally with the name of the Greek god, Zeus.

Miniature figures, a half life-size figure of an athlete, "Antoninos, other wise known as the Fool, the Ephesian," a torso of Artemis, with a quiver on her back, a torso of a Nereid, and fifteen half-length, life-size figures of women, dating from 300 B.C. to 500 A. D., were among the treasures discovered.

"These statues are "peculiar in many respects," Prof. Norton states. They are apparently figures from tombs, and two of them have the carved drapery "drawn across the face and held in the left hand, leaving only the eyes and brow visible, covering the faces exactly as the women of Cyrene do today."

Four fine semi-colossal statues of women dating from 300 B.C. were found in an enclosure, and near one of them were several figures, representing the same goddess, but dating from 600 B.C.

"The sculptor who made them is forgotten," Prof. Norton writes of the larger figures. "The religion that drove his chisel has vanished as the wind over the sea; but these figures rise before us to stir our tired bodies an dour jaded senses with the reminder of a great valour which has gone from the world."

The report is issued by the Archaeological Institute of America, the secretary of which sent a copy to the "Express."

THE EDUCATED PROFESSIONS.

Chicago Parent Proposes to Have His College Graduated Son Trained as a Cook.

[Christian Science Monitor:] A wealthy father in Chicago has caused considerable discussion in and out of the newspapers by declaring his intention to having his college-educated son trained as a cook. The father's position is that the professions are overcrowded, so much so that many of those following them are unable to make an independent or even a comfortable living. This, he asserts, is true of practically all of the vocations that are open to educated young men who are without technical or special training. On the other hand, the field for young men who have acquired expert knowledge in any particular line is wide open and offering handsome inducements. Take, for example, the vocation of a cook. A first-class cook, or a master cook, is called a chef, and a chef may command, according to his ability and opportunity, anywhere from $150 to $750 a month. Many chefs in private houses, it is said, are paid salaries running up to $10,000 a year.

Now, why is it not every whit as "respectable" and as honorable to be a first-class chef as to be a first-class anything else? What distinction, as a matter of fact, can be drawn between the accomplished cook and the accomplished man in any other legitimate line of work? Why should the Chicago father be criticised because he would rather have his son become a first-class cook than, for instance, a third-class lawyer?

This leads naturally to consideration of the question: Why not train boys as well as girls in domestic economy, in household work? There is almost no field of activity so little crowded as the field of domestic service. What essential difference is there between much of the labor now cheerfully and properly performed by men and boys and that which they would be obliged to perform in the household.

Custom decrees that women shall do certain things and that men shall do certain other things, but custom is not binding. It has been disregarded in many ways during recent years. Customs that were formerly honored in the observance are now abhorred. It is, among other things, no longer customary to sneer at any kind of honest labor. Household work being honorable for women must necessarily be honorable for men. To open it up to men would have the first effect of relieving congestion in other quarters and thereby widening the field for labor in general. If men should go into household work largely this might prove an incentive to women to do likewise, with the happy result eventually that the foolish belief that domestic service is any more degrading than any other form of service would be forever destroyed.

OYSTERS GROWN ON TREES.

Catfish Fattened on Corn Meal By the Kansas State Game Warden Prove Prime Eating.

[Christian Science Monitor:] That things are not always as strange as they seem or sound is a fact again strengthened by news from sources as far apart as Kansas and Honduras. Incredible as it may appear, it is possible to pick oysters from trees in the last-named country, and the explanation is as simple as that which applies to the feeding of catfish on corn in Kansas. Off the coast of Honduras is an island called Mona Cave, along the shores of which mangrove trees grow luxuriantly. These trees prosper equally well in the salt or fresh water swamp of the tropics. Here they have several feet of their trunks, all of their roots and most of their lower limbs and branches in salt water, and below the surface oysters cling to them singly and in bunches and may be picked by reaching over the side of a boat.

Now, as to the cornfed fish of Kansas. In Topeka, in the State fish hatchery, Prof. L. L. Dyche, the State Fish and Game Warden, has been carrying on a series of experiments. Some of these have to do with catfish. The catfish are kept separate from all others. They are fed, in reality, on corn bread, and Prof. Dyche is enthusiastic over the results thus far obtained. The cornfed fish show signs of refinement which are absent from those on ordinary diet. "We have caught some catfish in the river," he says, "and cornfed catfish beat the river catfish as much as a sirloin steak beats a round steak."

FASHIONS NEW PLUMES.

Feather Garments Are to Succeed Furs Which They Will Closely Imitate.

[London Express:] An interesting novelty of the early spring is to be the substitution of feather garments in the place of furs.

This does not mean a mere revival of the long-discarded feather boa and muff. Feathers are to make their reappearance in quite an original way.

"Long feather stoles will be worn," a West End modiste told an Express representative, "and they will be composed of such myriads of tiny, uncurled feathers that in the case of black or white stoles they could easily be mistaken for the most exquisite skins.

"There will be large, pillow-shaped muffs to match, and in Paris some coats and jackets of similarly 'materialized' feathers will be seen.

"Another striking innovation is that the spring feathers will be obtainable in every conceivable shade, so that a pink, blue or green muff will be no unusual sight.

"Furs, of course, do not afford a very large choice of color, and this is an advantage which the feathers will offer.

"Soft, downy trimming is to be used a good deal on evening dresses, and, to some extent, also on costumes.

"The new fashion will doubtless be appreciated by most women as forming a transition between the heavy furs required for midwinter and the lighter garments of the early summer."

Depraved Florida Sheriffs.

[Springfield Republican:] The cold wave has been a bonanza to certain depraved deputy Sheriffs of Pensacola. Under the State law they get 10 cents per mile for the expenses of taking prisoners into town, and the bonus is enough to keep them busy arresting tramps and vagrants. But avarice was their undoing. When the supply of hobos ran short they hit upon a trick so mean that it ought to be punished by a brief sojourn in Manitoba or the circle of icy cold in Dante's Inferno. On cold nights they would build alluring bonfires on the Florida side of the State line, and then walk over into Alabama, spreading the cheerful news among all the shivering vagrants they met. Once across the men were arrested, and the deputies got the fees till their machinations were exposed.

RAILWAY WORLD.

The Milwaukee Electric Railway and Light Company and associate and controlled companies put into effect on January 1 a pension system, a loan fund and a mutual benefit association for its 3500 employees. The entire expense incident to the pension and loan plans will be borne by the company and they will go into effect regardless of the mutual benefit association. Details of these plans are now being worked out by the officials. The pension allowance will be based on the length of service and the average annual wages of the employees during their last ten years of service. In order to be eligible, employees must be at least twenty years in the service of the company. About $30,000, or one-half of 1 per cent, of the gross earnings of the various companies involved, will be set aside each year to provide for the pension fund.

The mutual benefit association will be voluntary, the employees contributing an initiation fee of $1 and monthly dues of 50 cents. The company will add dollar for dollar.

The Railway Age Gazette, speaking of the accidents due to defective rails, says the trouble is due to one of three causes. Either the railways' specifications are faulty, or the specifications are not being enforced by the railways and lived up to by the makers, or, while the specifications are adequate, the methods of maunfacture are defective. Whatever is the trouble, the railway managers have the means of remedying it, providing there is no interference from those higher in authority than the managers. They can begin by making public the results that they get from the steel bought from the different mills, mentioning the mills not by numbers, by which only a few persons can identify them, but by name, so that all persons may know which are making good and which poor, rails. Then, as another step, they can quit giving orders to mills whose product is poor and concentrate them on those whose product is satisfactory.

The freight traffic manager of the Queen and Crescent lines has ordered that every employee must pay his poll tax as a prerequisite to holding a position on the road. In explaining his position the freight manager said:

"I believe that to be a good railroad man one must be a good citizen, and no man is a good citizen unless he pays his poll tax. I take no interest myself in the politics of my men. I make it a rule never to interfere in their political beliefs, but I think I have the right to see that every one of my men performs his duties as a citizen. In my opinion, it is a prerequisite of good citizenship for a man to pay his poll tax. I have made it a prerequisite of holding a job, and I think I have done the right thing. I do not care for what candidate my men intend to vote."

During 1911 there were built an aggregate of 1815 miles of new road; in 1912 the mileage was 3544. Texas was in the lead in the matter of railroad construction, having built practically 425 miles of line in 1911 and proposing 685 miles for 1912. While this is considerably less construction than the Lone Star State had in the last two years, it is in excess of what was built in either 1903, 1904, 1905 or 1908. Next in length are 215 miles of line built in Florida, then comes Oklahoma with 144; Kentucky and North Carolina with 124 each; Arkansas with 115, and Georgia 107 miles. Other States report various amounts from twenty miles up to nearly 100, a very modest series of records, but, in view of conditions, not without encouragement.

One of the largest locomotives in the world has just been built for the Pennsylvania Railroad. It will be tried out in freight service on the mountains in Western Pennsylvania. The new locomotive is longer than the Pennsylvania's new all-steel coaches. From the point of the pilot to the pulling face of the coupler on the rear of the tender the distance is ninety-eight feet three and three-fourths inches. The weight of the engine in working order and the tender loaded is 663,900 pounds. This is 236,900 pounds heavier than the Class "K-2," the heaviest passenger engine, and 272,608 heavier than the Class "H-8-b," the heaviest freight engine which the Pennsylvania is now using.

General Claim Agent Egan of the Baltimore & Ohio Road has formulated the following code of ethics for the guidance of members of his department in the settlement of claims:

Be polite and kind to the poor.
Do not be deceitful.
Do not be a colossal knocker.
Be honest.
Be frank in all things
Be ever patient.

For each inhabitant the United States provides seven and one-half times as much freight car capacity as France and nearly five and one-half times as much as Prussia-Hesse. It is true, however, that the canals and rivers are a larger factor in the conveyance of freight in both France and Germany than they are in the United States. Such waterways carry about one-seventh of the total interior freight of Germany and about one-ninth of that of France. Therefore, the aggregate capacity of the interior watercraft should be considered in arriving at the aggregate capacity of the freight vehicles of these countries. Incorporating these figures, the freight car capacity per inhabitant of the United States is over three and three-fourths times as great as the combined capacity per inhabitant of the freight cars and boats of France, and over two and one-half times as great as the combined capacity per inhabitant of the freight cars and boats of Prussia.

The development in power of locomotives and capacity of freight cars in the United States is due to the great volume of long haul traffic.

No difference how long a train may be or how many passengers or tons of freight it may carry, it counts a train mile for every mile it runs. Therefore a decrease in the number of train miles does not necessarily indicate a decrease in traffic. It may indicate that a greater quantity of traffic is being carried per train, and therefore that the performance from the standpoint of the railway is more economical. Of late years the railways in many countries have given special attention to attaining heavier loads per train.

What Is Life?

A career of jolts and jabs,
A tussle with lots of "crabs,"
A race with a frenzied mob,
A dozen men after one job;
A mighty hustle for the coin,
A jam in which myriads join;
A mad pace for all the pie,
A spirit of "eye for eye;"
A world seething with deceit,
A selfishness hard to beat;
A greed for gold that's glaring,
A grab for all that's flaring,
A dash to get all in sight,
A crash to crunch the first bite;
Success crowns only the few,
Such is life from Grouchers view.
—[Edgar Dean Melville.

BIGGER AND BETTER THAN EVER

The Los Angeles Times Illustrated Weekly

An Intellectual Feast for Saturday and All the Week to Follow

Forty Pages of Good Reading and Fine Pictures

It Is Without a Rival

The following and other special features will be found in this issue of

Saturday, February 3, 1912

WAKING UP A NATION. By Frank G. Carpenter.
BIRDS IN MINE RESCUE WORK. By Rene Bache.
PLANTING CLASSIC ART FOR THE PEOPLE. By W. A. Du Puy.
CHANCES FOR AMERICANS OF CANAL. By W. A. Altdorfer.
"FIRST SEE OUR OWN COUNTRY." By John E. Watkins.
HUNT FOR VANADIUM. By G. W. S.
ANCIENT JOURNALISM. By an Ancient Journalist.
A BIRD WAVE. By Emma Younglove.
THE GREAT ENGLISH SENTIMENTALIST. By G. W. Burton.
A BURIED MARVEL. By A. H. Harris.
SAYINGS OF BURDETTE.
THE EAGLE.
THE LANCER.
WHO'S WHO.
RECENT CARTOONS.
GOOD SHORT STORIES.
THE HOUSE BEAUTIFUL.
THE CITY BEAUTIFUL.
FARMING IN CALIFORNIA.
GARDENING IN CALIFORNIA.
POULTRY CULTURE.
BOOK REVIEWS.
GOOD POETRY.

This Magazine on Sale On and After Saturday, Feb. 3.

AFTER FASHION OF NATIONS.

Sawtelle School Officials Look With Envious Eyes on the Possessions of the Palms District.

SAWTELLE, Feb. 1.—If a petition that has been presented to the county school superintendent should receive favorable consideration, the Palms school district will lose and Sawtelle will gain about $150,000 worth of taxable property. The petition is to be considered February 2. The request is to annex to the Sawtelle district all that portion of the Wolfskill ranch, which is now taxable in the Palms district. Palms will resist the subtraction of this liberal slice of territory, which though not peopled nevertheless contributes generously toward the maintenance of the school system.

More room is required by the school district for the accommodation of the growing number of school children and the school trustees have called a meeting of the taxpayers for the discussion of the matter. This is to be held February 12. The plans suggested are for the enlargement of the present building or the erection of another one in some part of the city to be selected by the people.

NEWS BRIEFS.

Although the municipal election will not be held until April, the electors are already discussing the qualifications of candidates. Charles Eagler has been named as a possible candidate, but he says he will under no conditions enter the race.

Rev. L. M. Timmons has tendered his resignation as pastor of the Christian Church here, a position, which he had filled since last July. He is considering a call to another near-by field of labor.

Hotel del Coronado for fishing.

FINE POINT.

FRESNO, Feb. 1.—Eleven saloon men of Firebaugh may not lose their liquor licenses owing to a technical point which was raised by their attorneys today when the case was brought before the attention of the County Supervisors. The saloon men are accused of violating the county law by doing a "back-door business" on Sunday, when all saloons, according to the county law, should be closed. The alleged violations occurred previous to January 1. Attorneys for the saloon interests hold that the new licenses cannot be revoked for alleged violations on the old licenses. The supervisors took the cases under advisement.

CLAREMONT NOTES.

CLAREMONT, Feb. 1.—Dr. Wilfred Grenfell of Labrador gave two addresses here yesterday. In the morning he delivered a lecture to the student body of Pomona College. He brought out the practical side of Christian service. In the evening he delivered a stereopticon lecture on his work in Labrador before an audience of 500 in the Claremont church.

The City Council has received an application for the opening of a poolroom. Considerable opposition has developed to having a poolroom run for profit. A movement has been started by the Men's Union toward providing a poolroom and other recreation rooms for the large numbers of young men in town who now have no amusement center.

Good rates at Hotel del Coronado.

COVINA NOTES.

COVINA, Feb. 7.—Ten acres of the twenty-acre Valencia orchard belonging to Brintnall brothers, at the corner of Grand avenue and Puente street, sold this week through the agency of C. E. Boyle, to F. A. Monro of British Columbia, who paid $27,500. The improvements consist of a fine residence and grounds. Mr. Monro will travel in Europe on a business trip, and will afterwards make his home here.

Deputy Game Warden Leslie Riggins has issued notice to local hunters that the new rabbit law has gone into effect, which closes the cottontail season until next August. Sheriff Hammel has also sent out word to all deputies to arrest hunters who shoot across public roads.

Cities and Towns of Los Angeles County.

NEWS REPORTS FROM CORRESPONDENTS OF THE TIMES.

Pasadena.

BANK MERGER IS COMPLETED.

Pasadena Concerns Put Final Touches to Combination.

City Farm Will Be Under New Management.

Noted Frenchman Believes in Woman Suffrage.

[Office of The Times, No. 12 S. Fair Oaks Ave.]

PASADENA, Feb. 2.—The merger of the Union National, Union Savings and the San Gabriel Valley banks, which was decided upon November 1, last, was completed yesterday and the three institutions are now conducted under the terms of the new arrangement.

The savings business of the San Gabriel Valley Bank has been taken over by the Union Savings Bank, which, on the other hand, will maintain a commercial department in the San Gabriel Valley Bank building.

However, practically all of the commercial business has been absorbed by the Union National Bank.

The merger necessitated some changes in the officership of the banks. The officers of the Union National Bank now are: Frank C. Bolt, chairman of the board of directors; H. I. Stuart, president; C. W. Smith and E. H. Groenendyke, vice-presidents; H. L. Mount, cashier, and William H. Magee, assistant cashier. Others on the board of directors are H. M. Robinson, T. P. Phillips, Thomas D. Wayne and F. A. Ford.

Bolt is also chairman of the board of directors of the Union Savings Bank. Stuart is president; Sherman Washburn, Groenendyke and C. J. Hall, vice-presidents, and H. L. Mount, cashier. The directors of this bank are: Stewart, Bolt, Hall, Groenendyke, George W. Stimson, Washburn, E. R. Braley, E. S. Goshbey, J. E. Jardine, C. W. Gates and H. M. Robinson.

NEW SUPERINTENDENT.

The management of the city farm is again to be placed in new hands. Announcement was made yesterday by Mayor Thum that, beginning March 1, G. L. Gibson, of No. 274 Cypress avenue, will be superintendent there, and Robert Shull, who was recently appointed to the office, will return to the East to take charge of a farm of his own.

CANNOT MAKE CHANGE.

Mayor Thum issued two official statements relative to the incinerator site question and the plans for the proposed new Colorado-street bridge across the Arroyo Seco, respectively, yesterday. In the former he wrote in part:

"Since the question of site has become one of discussion and controversy, and since it has developed that the people might possibly prefer another location for the incinerator to the Raymond-Glenarm site in the industrial district, the suggestion appealed to the Council. At once the Councilmen announced publicly that the question of site would be left to the people to decide about two weeks after the bond election. The understanding was to put up not more than three sites within the city limits, and at least one outside, providing, however, that the Supervisors consent to the incinerator being built in the county outside of the city. In view of this public announcement, and because many people believe that the selection should be left to them, it will be almost impossible, it seems, to make any change in the manner of handling the site question."

Concerning the bridge, the Mayor said:

"As the result of several consultations between John L. Harrington and the County Surveyor in regard to the plans for the Arroyo Seco bridge, the plans and specifications at the request of the county authorities will be materially changed and will provide for a two-rib, arch, monolithic structure. Rush orders have been sent to the office of Waddell & Harrington to prepare plans and specifications along these lines. Such plans and specifications will be in such shape that they can be presented to the Board of Supervisors at their meeting two weeks from Monday for approval. Mr. Harrington will remain on the Coast until the plans are approved by the board. We expect that by two weeks from Tuesday we can start the advertisement for bids for the construction of the bridge."

BURDETTE RECEPTION.

Flags of all nations, above which fluttered the American colors, floated over "Sunnycrest," the home of Dr. and Mrs. Robert Jones Burdette on South Orange Grove avenue, yesterday, when it was hospitably thrown open for one of the largest and most elaborate receptions of the winter season.

Dr. and Mrs. Burdette entertained on this occasion in honor of Mrs. Burdette's son and his bride, Mr. and Mrs. Roy Bradley Wheeler, who have recently returned from their wedding trip. The canvas-enclosed porch was ornamented with masses of golden acacia and bamboo, and in the south drawing-room, where the guests were received, almond blossoms were used in decoration and formed a delicate background for the receiving party, which included, besides the host and hostess and guests of honor, Mr. and Mrs. James Easton Melville Stoughton, parents of the bride.

In the library, where punch was served, poinsettias gave a touch of brilliant color, and the dining-room was dainty in white and green. Bride roses and lilies of the valley were used on the table and were also banked on the mantel. Assisting about the rooms were Mmes. Norman Bridge, Charles Frederick Holder, Joseph H. Johnson, Lowell C. Frost, Felix C. Howes, John H. Howard, O. James Salisbury, and Misses Lucy Clark, Echo Allen, Genevieve Stehman, Maud Daggett and Theodora Robbins, and presiding at the table during the reception hours were Mmes. Walter Raymond, A. L. Danskin, I. N. Van Nuys, Adna Chaffee, A. Moss Merwin, Webster Merrifield, Alfred Solano and Edward P. Robbins. There were between 400 and 500 society men and women of Los Angeles and Pasadena present during the afternoon and early evening.

IS CONVERTED.

Claude Casimi-Perier, the special envoy of the French government to the United States, who is investigating harbor conditions relative to the opening of the Panama Canal, yesterday spoke before members of the Women's Civic League at the Maryland Hotel.

"I was not in favor of women suffrage," he said, in part, "until I came to California. But when I saw how the women of this State regard suffrage, and what good they have brought about by it, I was converted.

Old brasses and coppers. Grace Nicholson's.

Indian baskets, rugs. 46 Los Robles. Hotel Vista del Arroyo, Pasadena.

Wadsworth sells paints.

Furnished house for rent. First-class. Colorado, corner Wilson.

Suburban property in beautiful La Canada Valley. H. L. Hayman.

Arcadia.

INSTANT DEATH IN AN ACCIDENT.

Angeleno Killed at Arcadia by Express Car.

Automobile Driven by the Victim Is Demolished.

Wrecked Machine Dragged One Hundred Feet.

ARCADIA, Feb. 1.—F. J. Martz, driving a Chalmers roadster, was hurled to instant death this afternoon at Santa Anita avenue crossing by east-bound Pacific Electric express car No. 1018, in charge of Conductor Hooper and Motorman Wall.

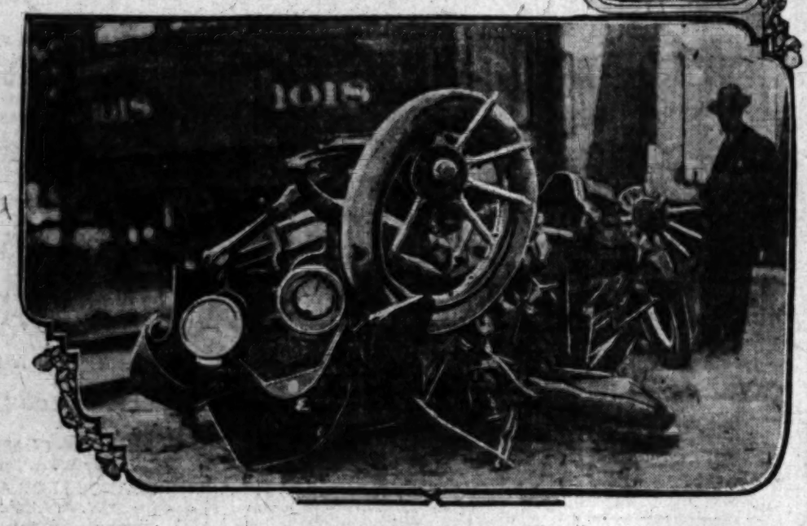

Mass of Wreckage.

F. J. Martz, while driving an automobile across the Pacific Electric tracks near Arcadia yesterday, was struck by an express car. Martz was killed and the machine literally splintered. Conductor Hooper, in charge of the express car, is shown above.

The accident occurred at 2:15 o'clock. The auto was struck fairly in the center and Martz was thrown headlong against a trolley pole between the double tracks. The back of his skull was smashed and the base of the pole is smeared with a grewsome splotch of mingled blood and brains. His face was not much disfigured nor was his body mangled.

Except for the seat and tonneau, which was torn off at the impact, the wreck of the automobile was carried a full hundred feet before the express car came to a stop. In accordance with instructions of Coroner Hartwell, the remains were removed to Renaker's undertaking parlors, Monrovia.

Martz was a resident of Redlands until recently, when he moved to Los Angeles. A bank book found on the body shows an account in a Redlands institution. Telephone inquiry of bank officials revealed the fact that the victim had relatives at Del Rosa, and telegrams have been sent to that place.

Some weeks ago Martz purchased a fifteen-acre unimproved tract south of Arcadia, and since then has been arranging to establish his home upon it. He had become slightly acquainted with several residents and there was no difficulty in identifying the remains. His Chalmers auto, No. 46323, was also identified.

From the west the Pacific Electric approaches Santa Anita avenue at a sharp angle, and to one approaching the crossing from the south a car would not readily be seen until it was within 500 feet. Martz was probably returning from his ranch. He was coming from the south, and there are indications that he never saw the electric car. His face is set in rigid lines of concentration and there is no distortion of fear such as a momentary glimpse of his impending fate would impart.

For the last 125 feet on the highway south of the crossing, an autoist has an unobstructed view of trolley cars approaching from the west. The motorman has a view of the same stretch of highway for about 500 feet before the crossing is reached. Under the circumstances it would appear that either Martz or Motorman Wall could have stopped in time.

So far as learned Thomas E. White of Colton was the only eye-witness of the collision. He was several hundred feet south and east of the crossing, and says: "I heard the whistle of the electric car, or the crash and then the whistle. The two sounds were so close together I can't be sure which preceded. I looked up on the instant and saw the car dragging the auto. I heard no previous warning."

Inquiry failed to reveal any one else who heard the car whistle for the crossing.

Both Conductor Hooper and Motorman Wall are considered cautious and careful men in the service. The express car schedule demands a very high rate of speed because of time lost in handling goods at stations. The car was compelled to stop at Arcadia, and experienced motormen say that Wall must have begun to slow down before the collision occurred.

There are three grade crossings on Santa Anita avenue within one block. All are a constant menace to public safety, and should be guarded by flagmen. The danger is intensified at present through the diversion of traffic because of construction work on the foothill boulevard. It is estimated that one car or train crosses the highway every twenty minutes.

VICTIM WAS WEALTHY.

CAME TO CITY RECENTLY.

[BY DIRECT WIRE TO THE TIMES.]

REDLANDS, Feb. 1.—[Exclusive Dispatch.] The news of the death of Frank J. Martz, one of the wealthiest orange growers in this section, today at Arcadia, was a shock to this community, as he had lived here for over four years, and had endeared himself to the people of this city in many ways.

Mr. Martz removed his family to this city five years ago, coming from Detroit on account of his health. He purchased an orange grove at Bryn Mawr, but lived in this city, where Mrs. Martz and he were among the most active workers in the Catholic Church, she having been prominent in the women's circles of that church.

A year ago he traded his property here for a large orange grove at Del Rosa, near San Bernardino, which he was developing. He was living there until a week ago, when he took his family to Los Angeles.

Yesterday Mr. Martz was in this city greeting his numerous friends, and it is supposed he was on his return trip to Los Angeles when he met with the mishap which ended his life. He was riding in his auto and stated he had been looking over his property at Del Rosa and had attended to some business.

Although never actively engaged in politics, he was public spirited, and had much to do with the advancement of this city's interests.

Polo! Polo!! at Coronado.

SANTA ANAN BUYS GROVE.

Fancy Figure Paid for a Foothill Property Near Pomona. Hillier Funeral in Afternoon.

POMONA, Feb. 1.—F. D. Smith of Santa Ana has purchased the ten-acre orange grove on Foothill boulevard from Edward Brubaker. The place is improved with a fine residence and garage and nicely arranged grounds and was originally owned by Dr. C. B. Sumner of Claremont. Later owners were the late Mrs. A. Fisk and C. A. Rusco.

The present sale consideration is $38,000 and Smith will come here to reside. J. A. Fitch was the agent who consummated the deal.

NEWS BRIEFS.

The funeral of Sam S. Hillier was held this afternoon at 2 o'clock from the funeral parlors of T. W. Patterson on North Garey avenue, Rev. T. U. Bugbee of St. Paul's Episcopal church, officiating.

Pedro Martinez, a quarrelsome Mexican, has been sentenced to serve six months in the County Jail by Justice of the Peace Erasmus Barnes, for stabbing Apapeto Valdez in the face and shoulder with a knife. Martinez recently served a four months' sentence for being mixed up in another cutting affray.

Hotel del Coronado—society resort.

VAN NUYS NATIONAL BANK.

Comptroller of Currency Approves Application of Local Capitalists for a Suburban Bank.

[BY DIRECT WIRE TO THE TIMES.]

WASHINGTON, Feb. 1.—[Exclusive Dispatch.] The Comptroller of Currency today approved the application to organize the First National Bank of Van Nuys with a capital of $50,000, by L. E. Bliss, correspondent Van Nuys, O. J. Wigdal, F. J. Eddy, H. J. Whitley and G. Hanna.

A charter was issued to the First National Bank of Tustin, with a capital of $25,000. Will C. Crawford is president; John Duston, vice-president; Edmund J. Cranston, cashier and Fred G. Courier, assistant cashier.

HERMOSA BEACH.

HERMOSA BEACH, Feb. 1.—The Hermosa Beach Commercial Club was officially organized last night at a meeting held in the Hermosa City Hall. Prof. W. A. Andrews was elected, chairman, N. E. Hoffreiter, secretary, and Dr. Ruth Sanderson, treasurer. The business of the meeting last night was to discuss the municipal pier and the registration of voters.

This is our Trade Mark.

That Plug Prevents Slipping

CAT'S PAW CUSHION RUBBER HEELS

ARE THE CHOICE OF THE PEOPLE

BECAUSE of the Friction Plug—a patented feature which POSITIVELY PREVENTS SLIPPING on wet sidewalks, or pavements, and makes them wear much longer.

BECAUSE of the extra quality of the rubber, which affords greater resiliency.

BECAUSE there are no holes in the heels to track mud and dirt into the house.

Shoe dealers are now urging their customers to use Cat's Paw Heels, believing that they are giving them the best heel that the market affords. Insist on Cat's Paw Heels. The name is easy to remember. They cost no more than the old-fashioned kind.

Foster Rubber Co., 105 Federal St., Boston, Mass.

MENTHO-LAXENE TOO GOOD

Druggists Think So Because One Bottle, Which Makes a Pint, Lasts a Family All Season and Cures Every Cold, Cough and Catarrh Victim Quickly.

Better Get the Pure Essence Mentho-Laxene—Save Money and Health.

People who've "barrels of money" probably won't appreciate this advice.

This is for the reader who knows the value of every five-cent piece, and usually it saves from 40 to 100 five-cent pieces for those who are informed. Buying medicine in dribs costs more than making a big supply yourself. Buying ordinary patent medicines means that you pay too much for syrups, corks, bottles, labels, cartons, etc. For instance, if you buy a 25-cent bottle of cough medicine, it contains about two ounces, four-fifths of which is syrup—and for 25 cents you can make one-half gallon of syrup.

By making Mentho-Laxene medicine at home you save lots of money on syrup alone, and besides you know it's pure and quickly effective. Let us prove then that the best and cheapest way to cure coughs, colds, catarrh and to prevent pneumonia, diphtheria, la grippe, is to make this fine big supply of medicine by mixing one-half pint of boiling water with a pint of granulated sugar. Then, buy the pure concentrated essence Mentho-Laxene (a 2½ oz. bottle) empty it into a pint bottle or jar and fill it up with the syrup. Directions with each bottle tell how to make and take, while the manufacturers guarantee to refund money to any dissatisfied purchaser. You run no risk and will have on hand a medicine which has never been equaled for colds, coughs, bronchitis, catarrh, hoarseness, etc. Its tonic laxative action puts the entire system on a healthy basis and chronic disease and consumption are avoided.

RESTAURANT MEN DEFRAUDED.

Man and Woman Registering from San Francisco Pass Spurious Paper on Redondo Beach Concern.

REDONDO BEACH, Feb. 1.—The police of this city are looking for Mr. and Mrs. G. Curtiss, who are wanted for issuing checks without having any funds in the bank to meet them. Mr. and Mrs. Curtiss registered at the Hotel Redondo January 13 from San Francisco. On their departure Monday they gave Manager T. B. Bassett a check on the Home Savings Bank in Los Angeles, and, suspicious, Mr. Bassett phoned the bank and found out that these people had no funds in that bank.

Mr. Bassett would not release their trunks until he had received cash from the young couple. They obtained money by check amounting to $55 at Hepburn and Terry's cafe. It is supposed that they sailed to San Francisco on the Harvard on Tuesday, afternoon, as their trunks were sent to the Salt Lake depot. Judge L. F. Wells yesterday issued a warrant for the arrest of Mr. and Mrs. Curtiss, but trace of them has not been found by the local police.

The women of this city are registering three to one as against the men. City Clerk W. A. Anderson has been kept busy during the past two weeks making out registration blanks and instructing the women. Present indications are that the women will lead in the municipal election held in this city in April.

Hotel running strong at Coronado.

ROARING POLITICAL GUNS IN 1912!

The Presidential Election Will Be the Chief Attraction of the Important Events of the Current Year.

HAVE YOU THE ELECTION RETURNS AND ALL THE DATA COVERING THE POLITICAL SITUATION OF RECENT YEARS, TO WHICH YOU CAN REFER IN A MOMENT'S NOTICE?

IN THE

1912

World Almanac

YOU WILL FIND ALL THAT IS REQUIRED TO BE POSTED. THEN, TOO, THERE'S THE

CHRONOLOGY OF AVIATION

CROSS COUNTRY, OVER WATER FLIGHTS AND AERO RACES

Every Department of Sports

THE ARMY AND NAVY.

TRADE OF THE FOREIGN COUNTRIES AND FOREIGN TRADE OF THE UNITED STATES.

THE STAGE—LITERATURE AND DRAMA.

ALL YOU WISH TO KNOW OF THE CHURCHES, COLLEGES AND SCHOOLS;

GENERAL LABOR & FRATERNAL ORGANIZATIONS.

CENSUS STATISTICS.

RECORDS OF EVENTS IN 1911.

INFORMATION ABOUT THE CITY OF NEW YORK

TENS OF THOUSANDS OF FACTS AND FIGURES.

PRICE 30 CENTS

Mail orders filled by PRESS PUBLISHING CO., New York, at 35 Cents.

FIRST GRAY HAIR SIGN OF AGE. EASY WAY TO PRESERVE COLOR.

A harmless remedy, made from common garden sage, quickly restores gray hair to natural color. The care of the hair, to prevent it from losing its color and luster, is just as important as to care for teeth to keep them from discoloring. Why spend money for cosmetics and creams to improve the complexion, and yet neglect your hair, when gray hair is even more conspicuous and suggestive of age than wrinkles or a poor complexion? Of the two, it is easier to preserve the natural color and beauty of the hair than it is to have a good complexion.

All that is necessary is the occasional use of Wyeth's Sage and Sulphur Hair Remedy, a preparation of common garden Sage and Sulphur, combined with other valuable remedies for dry, harsh, faded hair, dandruff, itching scalp and falling hair. After a few applications of this simple, harmless remedy, your hair will gradually be restored to its natural color, in a short time the dandruff will be removed, and your hair will no longer come out, but will start to grow as Nature intended it should.

Don't neglect your hair, for it goes further than anything else to make or mar your good looks. You can buy this remedy at any drug store for fifty cents a bottle, and your druggist will give your money back if you are not satisfied after using. Purchase a bottle today. You will never regret it when you realize the difference it will make in your appearance.

Special agent, Sun Drug Co., 200 N. Los Angeles St., 434 West 7th st., 200 S. Broadway.

Buy Your Home in Beautiful Glassell Park

Large lots with grand view of mountains. $700 up. Easy terms. National Home and Town Builders, 350 S. Hill St. M1347, Y1347

Santa Monica.

EDUCATORS INCENSED OVER FALL OF TREES.

SANTA MONICA, Feb. 1.—The High school board of Education is so greatly incensed over the felling of the stately pine, acacia and cypress trees that covered the site on which the new High School buildings are to be erected that an investigation is certain to be made. The purpose of this is to fix the responsibility, as, before the grading was commenced, the members of the board gave positive instructions that every shade and ornamental tree that did not interfere with the construction of the group of buildings should be preserved.

Among the trees that have been leveled ruthlessly was a pine that had been more than forty years in developing. It had been particularly marked for preservation. Three immense acacias, no less than seventy cypress and several palms have also been cut off at the ground.

W. E. Jones will sever his connection with the school district as attendance officer to embark in a private business enterprise. The matter of selecting a successor will be given attention by the board's Committee on Teachers.

Mrs. Ed Simmons of No. 127 Bay street died unexpectedly of pneumonia this morning after a brief illness. She was 41 years of age and leaves a widower and six children, and also her mother and sister, who reside in Long Beach.

Santa Monica property owners are giving serious consideration to the suggestion recently made for the purchase from the Pacific Electric of trolleyway from Fremont avenue to Pier avenue. The purpose is to convert it into a 100-foot-wide boulevard connecting the northern and southern ends of the city as an extension of Ocean avenue. The plan is to meet the expense through a bond issue, the price of the land being $171,000.

The proposed boulevard would have a length of 4400 feet, equal to 220 lots 20x100 feet. This will be materially reduced by the use of the street for the double tracks of the trolley line, occupying the middle of the street and thus obviate the removal of the electric line to the old Santa Fe right of way farther to the east.

Santa Monica may soon have a company of State militia. An effort is being made to secure the enlistment of anywhere from sixty-one to 125 men to form Co. E of the Seventh Regiment. The indications, after a preliminary canvass, are that no trouble will be experienced in securing the requisite number of men.

The stakes were set today for the survey of land that has been leased by the Bison moving-picture makers from the Southern Pacific, the scenario people having secured a three-year lease of the old passenger depot grounds just off Ocean avenue. The mission-style depot is to be converted into business offices and dressing-room and the plot of ground will be converted into an outdoor studio.

The grounds will be surrounded by a mission fence and the entire leasehold will be ornamented with flowers and shrubs. The Bison cameras expect to be busy with beach, mountain and canyon scenes here for at least three years. The Vitagraph and Biograph workers are also operating here and efforts have not been abandoned to secure a permanent Selig studio for this beach.

Big catches of fish at Coronado.

tory of the Day's Event

NEWS REPORTS FROM COR

San Bernardino.

HIRTY MEN AT THE FIRE LINE.

nacing Blaze Rages on the Mountain Slopes.

k Funeral Monday Afternoon in San Bernardino.

ccination Order by Public Health Officer.

[BY DIRECT WIRE TO THE TIMES.]

AN BERNARDINO, Feb. 1.—[Exive Dispatch.] A forest fire of wing proportions is raging tonight the San Bernardino Mountains, on northwest side of Job's Hill, near Flats. Mrs. Byron Waters and daughters, Miss Sylvia Waters and Howard Thrall, have been work- heroically since 5 o'clock to clear ares about their mountain lodge in flats, to save the building, should flames sweep upon them during night.

The fire got away from workmen ployed by the Southern Sierras er Company, it is claimed, who been burning brush in connec- with the building of the high er line from Bishop to this city. tly after 4 o'clock the flames e first noticed by the Waters's in. The occupants had just ar- ed from town for a few days' vaca- Within an hour a wall of flame was ping above the crest of the hill a above the cabin. The three la- alone with the fire demon threat- ing, and their horse thoroughly ed at the roar of the flames, set work at once cutting away the un- brush.

At 6:30 the smoke was oppressing cabin, and the ladies soaked all r bedding, to use the blankets in ting the fire at close range should flames reach them. Forest ger Jenkins has a force of some ty fire fighters, and desperate ef- s are being made to hem the es into the canyon.

WILL MARRY DOCTOR.

This county is soon to lose the effi- nt superintendent of nurses at the nty Hospital, Miss Madge Ayers. was announced today that Miss e will leave May 1 for Rochester, n., to become the bride of Dr. bert Mussey of the medical staff of Mayo Brothers' Hospital at Roch- r. Miss Ayers came here from the ye Hospital several months ago to e the position she now holds in County Hospital. Miss M. Hur- , graduate of a Chicago hospital, eeds her.

SHOPS WILL CLOSE.

The funeral of the late W. F. Buck, perintendent of motive power of Santa Fe system, will occur Mon- afternoon from the residence of M. Buck, brother of the deceased, An escort will conduct the re- ins from the residence to the Epis- pal Church. It is expected that all Santa Fe properties here, includ- the big shops, will close on Mon- in token of respect for the de- sed, most of the employees attend- the funeral.

VACCINATION ORDER.

General vaccination of all the hool children in this city has been ered by Dr. C. V. McConnico, city lth officer, after a consultation h Dr. Snow, secretary of the State rd of Health. It is not believed the school authorities that any al amount of protest will be made the part of parents. Already sev- l hundred children have been vac- ated by the city health officer per- ally.

NEWS BRIEFS.

Articles of incorporation were filed re today for the Redlands Apart- nt Company. Capital stock is ed at $40,000, subscribed by the lowing incorporators, all of Red- ds: M. P. Chubb, C. D. Rolfe, C. Grigsby.

The formal incorporation of the calpa Domestic Water Company s effected here today. The capital- ion is placed at $50,000, subscribed part by G. A. Atwood, A. N. Dike J. H. Logie.

Preachers, undertakers and ceme- y associations have united in an reement not to participate in Sun- y funerals. For several weeks the ve to bar the Sunday obsequies been working out, the parties in- ested in a financial way getting to- her this morning on an iron-clad reement.

A marriage license was issued here y to John Charles Murphy, native Ireland, age 43, and Mrs. Dolores Nicholas, native of California, age residents of Los Angeles.

GRAND JURY GRINDING.

Ventura Body Examines Witnesses Relative to Alleged Grafting Done in Oxnard by Deputies.

VENTURA, Feb. 1.—The grand jury the county was in session today and ding by the list of witnesses it is rmised that the body is still work- g on the case of the Oxnard Deputy riffs accused of grafting. The y has heretofore considered the se, but adjourned without arriving a conclusion.

RAIN NEEDED

Weather conditions in the county e rather discouraging to the farm- , not that rain is needed, but that it ditness to hold off. The county is s in good condition, bean lands be- better, and but a small amount of rain would be n crop.

A prominent g district says that tween now and would be sufficie grain growing that the outlook be expected. Co and feed has sta very few showers Most of the farm of generous sprin best rain months main.

The county is stand a dry sea history as a grea der ditch now, and acres being tion. Many far pumping plants i expected that hy many more acres

NEWS

Deputy County Sheridan has res Courthouse and shingle in this cit law.

James Kelley from Fillmore Kelley was caug Fillmore Hotel room of a guest truder such a fier motion aroused t help and the burg and locked up. rooms in the hot

L. Ward Mailley secretary of the Walter Barry, res

ARLINGTON MA

Lively Little Fi of Commerce a quet Was a No

RIVERSIDE, although within of Riverside, is a let-of-itself, and annual banquet Commerce of that about one hundre ton men and the side boosters in at quet was served Arlington. M. E. conclusion C. W. of the chamber, Davison as toastm Peters of Riversi principal speakers ce-operation of th ton in all things building of River Mayor S. C. Evan addressed the mee visor E. W. Holme the Riverside Cha D. E. Bennett, Ge seph H. Daniels, M. Ellis, J. Linso meeting closed Folks at Home."

A novel philanth has been organize ment Riverside wo Charity Tree, th Charity Tree. T twigs. The follo the branches, Mm F. Daly, James Brimstead, W. L. bott, George Wi Walker, C. L. Ny Adams. Each of will secure her ow will work together the community in tributing funds.

The city is fillin very rapidly and o numbers of new ar wood Mission Inn excursions now at Raymond and Wh and a Thos. Cook both of which will several days. Othe ern people registe tended stays are: Philadelphia; Mrs. burn, Mr. and Mrs H. E. Gould, New Mrs. Arthur W. Jo Conn.; A. G. Melvill Van Arden, Mr. and baum, Chicago; M family, London, En J. A. C. Leland, Za S. H. Cowles, Glo Mr. and Mrs S. A. F. W. Padelford, I

The second in th recitals given by t cal Club was held Woman's Clubhouse with a large and ence. The soloists were Mrs. Willis M Angeles and Mrs. of Riverside. Mrs. in several song Childs played violi accompanist was M of Los Angeles.

BOOSTER

ESCONDIDO, Fe for Escondido and nounced object of Booster," a paper week by the Cham cojointly with the papers, the Times- Advance, by which spicuous place. It pearance on the sea tomorrow. It is ma of a newspaper, a items concerning t Chamber of Commer opment of the Es Kept "standing" in is the list of the off committees of the c of the regular meet tors and the associa ment of the purpose as outlined in the of course, have the tion of the two we will be made self-e Heath, secretary of the editor.

ORANG

ORANGE, Feb. 1. derby hat saved him much more serious t He was passing beni block now being bu accidentally knocked story fell and struck Even with the hat's p deep gash was cut in

El Centro.

ON'T-WORKERS CONV OF STEALING FOUR HO

[BY DIRECT WIRE TO THE TIMES.]

L CENTRO, Feb. 1.—[Exclusive Dispatch.] T. M. Dodson, J. W. Stanford, Fred Niels and Jim erts, ringleaders of the I.W.W. who have infested Holtville many months and who were cap- by Sheriff Meadows and his after a skirmish at a point of Coyote Wells, in which Stan- were found guilty of by a jury in the Impe perior Court.

The jury was out o utes. The men stole f Holtville ranchers a for the Mexican lin insurrecto movement captured. They wil Monday.

ory of the Day's Events Below Tehachepi's Top.

NEWS REPORTS FROM CORRESPONDENTS OF THE TIMES.

San Bernardino.

IRTY MEN AT THE FIRE LINE.

cing Blaze Rages on the Mountain Slopes.

Funeral Monday Afternoon in San Bernardino.

ination Order by Public Health Officer.

[BY DIRECT WIRE TO THE TIMES.]

N BERNARDINO, Feb. 1.—[Exss Dispatch.] A forest fire of proportions is raging tonight the San Bernardino Mountains, on rthwest side of Job's Hill, near Flats. Mrs. Byron Waters and ughters, Miss Sylvia Waters and Howard Thrall, have been workheroically since 5 o'clock to clear s about their mountain lodge in , to save the building, should flames sweep upon them during ght.

fire got away from workmen ed by the Southern Sierras Company, it is claimed, who been burning brush in connecwith the building of the high line from Bishop to this city. after 4 o'clock the flames first noticed by the Waters's. The occupants had just arfrom town for a few days' vaca-

thin an hour a wall of flame was above the crest of the hill a above the cabin. The three inalone with the fire demon threatand their horse thoroughly at the roar of the flames, set work at once cutting away the unbrush.

4:30 the smoke was oppressing cabin, and the ladies soaked all bedding, to use the blankets in the fire at close range should flames reach them. Forest Jenkins has a force of some fire fighters, and desperate efare being made to hem the in into the canyon.

WILL MARRY DOCTOR.

county is soon to lose the effi- superintendent of nurses at the hospital, Miss Madge Ayers, announced today that Miss will leave May 1 for Rochester, to become the bride of Dr. Mussey of the medical staff of Mayo Brothers' Hospital at Rochester. Miss Ayers came here from the hospital several months ago to the position she now holds in County Hospital. Miss M. Hurgraduate of a Chicago hospital, made her.

SHOPS WILL CLOSE.

funeral of the late W. F. Buck, superintendent of motive power of Santa Fe system, will occur Monafternoon from the residence of E. Buck, brother of the deceased. An escort will conduct the re- from the residence to the Episcopal Church. It is expected that all Santa Fe properties here, including the big shops, will close on Monas a token of respect for the deand most of the employees attendthe funeral.

VACCINATION ORDER.

general vaccination of all the school children in this city has been ordered by Dr. C. V. McConnico, city health officer, after a consultation with Dr. Snow, secretary of the State Board of Health. It is not believed the school authorities that any considerable amount of protest will be made on the part of parents. Already several hundred children have been vaccinated by the city health officer per-

NEWS BRIEFS.

Articles of incorporation were filed here today for the Redlands Apartment Company. Capital stock is placed at $40,000, subscribed by the following incorporators, all of Redlands: M. P. Chubb, C. D. Rolfe, C. Grigsby.

The formal incorporation of the Yucaipa Domestic Water Company was effected here today. The capitalization is placed at $50,000, subscribed for as follows: G. A. Atwood, A. N. Dike and H. E. Logie.

Florists, undertakers and cemetery associations have united in an effort not to participate in Sunday funerals. For several weeks the move to bar the Sunday obsequies has been working out, the parties interested in a financial way getting together this morning on an iron-clad agreement.

A marriage license was issued here today to John Charles Murphy, native of Ireland, age 43, and Mrs. Dolores Nicholas, native of California, age 36, residents of Los Angeles.

GRAND JURY GRINDING.

Officers Body Examines Witnesses Relative to Alleged Grafting Done by Oxnard by Deputies.

VENTURA, Feb 1.—The grand jury of this county was in session today and during by the list of witnesses it is believed that the body is still working in the case of the Oxnard Deputy who is accused of grafting. The jury has heretofore considered the case, but adjourned without arriving at a conclusion.

RAIN NEEDED

Weather conditions in the county are rather discouraging to the farmers, not that rain is needed, but that it seems to hold off. The county is in good condition, bean lands better, and but a small amount of rain would be necessary to make a crop.

A prominent grower in the Mound district says that but five inches between now and planting time, May 1, would be sufficient. On the Sirat, the grain growing district, reports come that the outlook is not so bad as might be expected. Considerable grain is up and feed has started in the hills. A very few showers will keep it growing. Most of the farmers are still hopeful of generous spring rains, as two of the best rain months of the year still remain.

The county is better able to withstand a dry season than ever in its history as a great many acres are under ditch now, some twenty thousand acres being available for irrigation. Many farmers are putting in pumping plants in the county and it is expected that by planting time a great many more acres can be irrigated.

NEWS BRIEFS

Deputy County Clerk Robert M. Sheridan has resigned his place in the Courthouse and has hung out his shingle in this city as a practitioner at law.

James Kelley was brought in today from Fillmore and lodged in jail. Kelley was caught last night in the Fillmore Hotel going through the room of a guest, who gave the intruder such a fierce fight that the commotion aroused the house and brought help and the burglar was overpowered and locked up. He had entered other rooms in the hotel.

L. Ward Mailley has been chosen as secretary of the Citizens' Club vice Walter Barry, resigned.

ARLINGTON MANIFESTS LIFE.

Lively Little Place Has a Chamber of Commerce and the Annual Banquet Was a Notable Event.

RIVERSIDE, Feb. 1.—Arlington, although within the corporate limits of Riverside, is a thriving little hamlet of itself, and last night the fourth annual banquet of the Chamber of Commerce of that place was held with about one hundred and sixty Arlington men and their wives and Riverside boosters in attendance. The banquet was served by the ladies of the Arlington M. E. Church and at its conclusion C. W. Matthews, president of the chamber, introduced J. M. Davison as toastmaster. Mayor W. L. Peters of Riverside was one of the principal speakers and he bespoke the co-operation of the people of Arlington in all things tending to the upbuilding of Riverside county. Ex-Mayer S. C. Evans of Riverside also addressed the meeting as did supervisor E. W. Holmes; Secretary May of the Riverside Chamber of Commerce; D. E. Bennett, George P. Clemts, Joseph H. Daniels, C. A. Gillespie, L. M. Ellis, J. Linson and others. The meeting closed with singing "Old Folks at Home."

A novel philanthropic organization has been organized by several prominent Riverside women, known as the Charity Tree, the tree has ten Charity Tree. The tree has ten twigs. The following directors are the branches, Mmes. J. B. Neel, E. F. Daly, James Mills, Reginald Brimstead, W. L. Peters, Frank Abbott, George Winterbothan, A. D. Walker, C. L. Nye and Miss Evelyn Adams. Each of these "branches" will secure her own twigs and these will work together for the good of the community in securing and distributing funds.

The city is filling up with tourists very rapidly and every day sees large numbers of new arrivals at the Glenwood Mission Inn. There are two excursions now at the Inn, a large Raymond and Whitcomb excursion, and a Thos. Cook & Sons excursion, both of which will be at the Inn for several days. Other prominent eastern people registered there for extended stays are: S. K. Patterson, Philadelphia; Mrs. Hannah B. Washburn, Mr. and Mrs. J. I. Washburn, H. E. Gould, New York; Mr. and Mrs. Arthur W. Johnson, Greenwich, Conn.; A. G. Melville, Mr. and Mrs. H. Van Arden, Mr. and Mrs. L. Schonenbaum, Chicago; Mrs. M. Althy and family, London, Eng.; Mr. and Mrs. J. A. C. Leiard, Zanesville, O.; Mrs. S. H. Cowles, Gloversville, N. Y.; Mr. and Mrs. S. A. Perkins, Tacoma; F. W. Padelford, Boston.

The second in the series of artist recitals given by the Tuesday Musical Club was held last night at the Woman's Clubhouse which was filled with a large and fashionable audience. The soloists for the evening were Mrs. Willis M. Tiffany of Los Angeles and Mrs. Arthur W Childs of Riverside. Mrs. Tiffany was heard in several song groups and Mrs. Childs played violin numbers. The accompanist was Miss Lorna Gregg of Los Angeles.

BOOSTER ORGAN.

ESCONDIDO, Feb. 1.—"To boost for Escondido and vicinity" is the announced object of "The Escondido Booster," a paper to be issued each week by the Chamber of Commerce, cojointly with the two local newspapers, the Times-Advocate and the Advance, by which it is given a conspicuous place. It will make its appearance on the sea of newspaperdom tomorrow. It is made up in the form of a newspaper, and is filled with items concerning the work of the Chamber of Commerce, and the development of the Escondido country. Kept "standing" in its first column is the list of the officers and standing committees of the chamber, the dates of the regular meeting of the directors and the association, and a statement of the purposes of the chamber, as outlined in the by-laws. It will, of course, have the combined circulation of the two weekly papers, and will be made self-sustaining. J. H. Heath, secretary of the chamber, is the editor.

ORANGE.

ORANGE, Feb. 1.—J. H. Touhy's derby hat saved him from an injury much more serious than he received. He was passing beside the Campbell block now being built, and a brick accidentally knocked off the second story fell and struck him on the head. Even with the hat's protection, a long, deep gash was cut in the man's scalp.

San Diego.

PARALYTIC IN LIVELY ROLE.

Escapes from San Diego Hospital as Prelude.

Endeavors to Hold Up a Santa Fe Train.

Some Dreary Lines in Tingley-Patterson Case.

SAN DIEGO, Feb. 1.—Making his escape from the County Hospital, where he was a patient because of paralysis, Richard Hanrahan proved a lively paralytic yesterday when armed with a revolver, he attempted to hold up a Santa Fe freight train and threatened to shoot Conductor Stone.

When the train reached Oceanside Hanrahan was overpowered and locked up. This morning Special Agent Adams, of the Santa Fe secret service, came to the District Attorney's office and swore to a complaint charging Hanrahan with assault with a deadly weapon. The defendant was arraigned before Justice Nugent at Oceanside this afternoon.

According to Special Agent Adams Hanrahan also broke the seals to several cars of the train, one of which, was a car loaded with government supplies.

CRIME RECORD.

Crime in San Diego county in January broke all records. Statistics compiled in Dist.-Atty. H. S. Utley's office shows thirty-five felony warrants issued. Of these, twenty-four arrests were made. Warrants for the others are still waiting to be served and officers are searching for those not under arrest, as they have left the county or State. The thirty-five felony cases are exclusive of numerous misdemeanor cases and all were issued for offenses that took place in January.

EXPOSITION PLANS.

A conference between Supervisors of the counties of Southern California and the directors of the Panama-California Exposition will be held in San Diego, February 8. Replies to invitations asking the Supervisors here received, indicate an attendance of fifty. At the meeting will be explained all that is expected of the territory represented in the way of exhibits at the fair. The meeting is considered one of the most important of any yet held in connection with the exposition and its work.

The Los Angeles Traffic Club will visit San Diego February 10 and 11. One purpose of the visit is to discuss a plan to extend transcontinental tickets to points in San Diego county as a free side trip both before and during the exposition period. The Santa Fe, Salt Lake and Southern Pacific railroads are in favor of the suggestion, it is said.

Work on the exposition plans is progressing rapidly. The administration building will be completed by March 1. After that date it will be occupied by the general offices of the exposition. The Order of Panama, an exposition side organization, will hold a six-day carnival and street festival next July. In May the mission floats used in the celebration last July will be sent to Los Angeles to take part in a pageant on San Diego Day of the Shrine national convention.

TINGLEY-PATTERSON.

The reading of the deposition of William Quinn, grandson of the late Mrs. Harriet P. Thurston, was completed in the Superior Court here this afternoon. Mrs. Tingley, chief beneficiary under the will of Mrs. Thurston, was an interested listener, often advising her attorneys not to offer objections to what appeared damaging answers. The boy in his deposition today told of the efforts of the teachers at Raja Yoga School to prejudice him against his uncle, George L. Patterson, the contestant. The deposition of Harriet Quinn, granddaughter of Mrs. Thurston, was introduced late in the afternoon. This was being read when court adjourned

WOMAN FOUND A BURGLAR.

Santa Ana Home Invaded by Sneak Thief Who Makes His Escape. News Briefs.

SANTA ANA, Feb. 1.—Returning home last night after a visit at a neighbor's house, Mrs. Frank Ey, wife of the president of the Board of City Trustees, found a burglar in the house. As Mrs. Ey entered the front door, the burglar ran for a window, and got away. Officers Ryan and Lacy were called, and a search showed that the intruder had gained entrance through a window, had used matches for light and had stolen only a few old coins from a collection of curios.

LABOR LAW.

John J. Tobin, a State inspector of labor, today swore to a complaint charging Mrs. Sadie Babbitt with requiring two employees, Muriel Miller and Ida Kupsch, to work more than eight hours a day. Mrs. Babbitt is proprietor of the Union Inn at Olinda, where the violation of the eight-hour law for the employment of women is alleged to have occurred. The defendant's trial is set for February 9.

NEWS BRIEFS.

Deputy State Game Commissioner Robinson today swore to a complaint charging C. W. Clendinning of Los Angeles with hunting without a license. Clendenning shot ducks on the preserves of the Green Wing Club, by a member of which club he is employed as chauffeur.

The Chamber of Commerce has received a letter from Charles Hatfield, alleged rainmaker, offering to cause it to rain six inches here during February. He wants $3000, and no rain no pay. The offer is not considered seriously.

Marriage licenses. Laurence R. Keefer, 27, and Lenore Maroney, 27, both of Los Angeles; George W. Reed, 58, and Maggie Deere, 42, both of Brea; Thomas L. Kettlewell, 24, of Los Angeles, and Olive May Bryant, 20, of Hermosa.

Postal Changes.

WASHINGTON (D. C.) Feb. 1.—[Exclusive Dispatch.] One new carrier has been authorized at Bakersfield from February 12. Truman W. Hamilton has been appointed postmaster at Rossmond, Kern county, vice L. A. Budd, resigned. Additional service has been ordered on the Tulare rural route No. 3, beginning April 1, length twenty-four miles, serving 115 families.

PRODIGIOUS CACKLEBERRIES.

Ontario Woman Furnishes Chamber of Commerce With Sample Egg Which Puts Competitors in Shade.

ONTARIO, Feb. 1.—Mrs. John G. Gaylord, who owns a chicken ranch in North San Antonio avenue, claims the record for large eggs produced by hens.

A sample of her "cackleberries" is now on exhibit at the Ontario Chamber of Commerce. The egg weighs slightly more than a quarter of a pound. It is nearly three inches in length and slightly under two inches in diameter. Its circumference the smallest way around is slightly over six inches.

Mrs. Gaylord states that a New England woman recently claimed the record for large hen fruit, but that the egg produced on her ranch puts that of the New England woman in the shade.

NEWS NOTES.

More than twice as much was expended for building in Ontario during January, 1912, as in January, 1911. For the month just passed sixteen permits were issued by the city. They aggregate $28,200. Examination of the city records show January to be the lightest month for building activities for years past. If the same holds true this year, 1912 is likely to set a new record.

That the women are making good in an official way since gaining the franchise is testified to by County Clerk Charles Post, who states that the work of registering voters in Ontario by Mrs. I. W. Miller is the best ever turned in to the county office. The women as well as the men are taking a lively interest in the necessary preliminary to election and Ontario's registration list is swelling rapidly.

ART BUILDING PLANS.

Trustees of University of Redlands Hold an Important Business Meeting—Nine Trustees Are Elected.

REDLANDS, Feb. 1.—The trustees of the University of Redlands in session this evening, adopted plans and specifications for the proposed art building, which will be erected within the next year if funds are available. The contract will likely be let some time before the end of the year.

The membership of the board of trustees was increased from fifteen to twenty-four. The nine new trustees, who were elected today, aside from the five regularly elected to fill the terms by reason of the triennial term, which raises the number to twenty-four, were Rev. W. F. Harper of Pomona, Charles Barker and Dr. J. Lewis Smith of Pasadena, Dr. Percival, Dr. Whitcomb Brougher, Dr. S. A. Phelps and Weymouth Crowell of Los Angeles, W. F. Wood of Glendale and T. George of Santa Barbara.

COMMITTEES APPOINTED.

Northeast-West and Federated Improvement Associations Active In Civic Affairs.

Improvement of Los Angeles Harbor, the lowering of the Broadway tunnel, objection to the employment of foreign experts in civic affairs, water rates, the new City Hall, 5-cent car fares, were some of the topics considered at a meeting of the Northeast-West Commercial Association yesterday afternoon, and at a meeting of the Federated Improvement Association last night.

The first-named association appointed a committee to co-operate with the committee named at the mass meeting here last week and a similar committee appointed by the Federated Association last night, to work out a plan for the improvement of the Broadway tunnel. The committee appointed by the last named organization includes J. Mill Davies, B. L. Chapman and Thomas Fellows.

Garner Curran introduced the harbor topic of the appointment of a committee to co-operate with similar committees from other civic organizations for the improvement of the harbor, especially the seeking of government aid for the dredging of the outer harbor to a depth of thirty-six feet. Curran, Joseph Mesmer and R. W. Dromgold were named on the committee appointed by the Federation.

The Federation committee on freight carrying on city car lines reported recommending that freight transportation be prohibited between San Pedro and Figueroa streets, and between Sunset boulevard and Tenth street, and to be permitted on lines outside this district only on permits from the City Council revocable at any time.

This organization also adopted a resolution discouraging the employment of foreign experts in city affairs. Another resolution was discussed to compel owners of vacant property to pay their proportion of the cost of extending water mains.

The Northeast-West Association adopted a resolution opposing any reduction in 5-cent car fares, and also went on record as being opposed to expending for the new City Hall more than is realized from the sale of the present City Hall plus $300,000.

BARONESS IN DIVORCE COURT.

Gambler Who Wedded the Widow of the Late King of Belgium Ordered to Pay Her Alimony.

[BY DIRECT WIRE TO THE TIMES.]

PARIS, Feb. 1.—[Exclusive Dispatch.] The divorce suit of the Baroness Vaughan was called in court today. Paris is greatly interested in the case, and the verdict, which was postponed, is eagerly awaited.

The Baroness was the morganatic wife of the late King of Belgium, Leopold II, and according to the accepted version of reports of their relations, was married to the King on his death-bed. Shortly after the King's death the Baroness married M. Durrieux, who was represented to have been her former lover and a reckless gambler.

When the case came up today counsel for M. Durrieux raised an objection to further proceedings on the ground the Baroness had nullified the case by leaving the court's jurisdiction and, therefore, was no longer qualified to demand a divorce from the court.

The court, after hearing the arguments, overruled the objection of M. Durrieux's lawyer.

The court directed that evidence be taken in regard to the alleged relations made by both sides. In the meanwhile Durrieux will have to pay an allowance to his wife every month of $1000, and has permission to see his children twice a week.

Inquest.

HOW MOORE MET DEATH.

VERDICT OF CORONER'S JURY IN SAN MATEO CASE.

Doctor Testifies that the Dying Man Was Restrained from Upbraiding His Wife After He Had Been Carried Into the House. The Story of the Maid.

[BY A. P. NIGHT WIRE TO THE TIMES.]

SAN MATEO, Feb. 1.—"Deceased met his death from a gunshot wound at the hands of Samuel R. Timothy," was the verdict of the Coroner's jury which inquired tonight into the death of John J. Moore, wealthy San Francisco clubman, who was shot and fatally wounded Saturday night in a revolver duel with Timothy, the chauffeur formerly employed by him.

Numerous witnesses, of whom Dr. W. D. Chidester and Lena Behrmann, Mrs. Moore's maid, gave the most detailed testimony, were called.

Dr. W. D. Chidester testified he had been summoned to the Moore residence by telephone and had found Moore lying in the parlor. Moore, he said, was apparently clear in mind, and told him he had been shot by a chauffeur at a distance of sixty feet and that the wound was fatal.

"Moore asked to see his wife, who was not in the room," continued Dr. Chidester, "and she was called.

"'Now you can see the result of your actions,' he said to her, and would have continued upbraiding her had we not interfered."

Lena Behrmann, Mrs. Moore's maid, who was one of the important witnesses for Mrs. Moore in a divorce suit, testified she was upstairs when she heard several shots and ran down and out to the gate, where she saw Moore standing by the automobile.

Moore told her, she said, that he was after a chauffeur, and asked her to run to the house and telephone for a policeman. She ran back to the house, she said, and had just reached the telephone when the firing began again. She ran to the gate and found Moore in his former position.

"I've been shot and I'm going to die. Where is the policeman?" he said, continued Miss Behrmann. "I told him the policeman was coming and tried to persuade him to go into the house. Finally, with the aid of others who had come up, I got him to the house."

Miss Behrmann said she had seen Timothy and Mrs. Moore talking together in the yard, and had heard Timothy say "I only shot him in the leg," to which Mrs. Moore replied, "you did not." She also said Mrs. Moore had gone out walking about 2 o'clock that afternoon, but had returned and was in the house when the shooting commenced.

Miss Behrmann, who was one of Mrs. Moore's star witnesses in her recent divorce suit, accentuated the mystery which surrounds the question of Mrs. Moore's whereabouts at the time of the shooting, by testifying that Mrs. Moore had gone out walking at 2 o'clock that afternoon, and that she next saw her on the porch as she ran from the house on hearing the shooting.

Mrs. Moore, who had been subpoenaed as a witness, was excused on her physician's testimony that she was under the care of a trained nurse and unable to appear. Her attorney was present, however. Timothy was not present. His arraignment and preliminary hearing are scheduled for Tuesday.

WAIT FOR BLACKMAILERS.

J. P. Morgan, Jr., Ordered to Come Through With Large Sum or Suffer Great Harm.

[BY A. P. NIGHT WIRE TO THE TIMES.]

NEW YORK, Feb. 1.—A squad of detectives waited in vain last night in Central Park to catch the writer of a threatening letter sent to J. P. Morgan, Jr., demanding that $100,000 be deposited at a certain spot on the east drive, or something serious would happen.

It is understood that the letter contained the statement that the writer had lost his money in Wall street and he "considered it up to Mr. Morgan to make restitution."

At police headquarters it was said today that the letter sent to Mr. Morgan instructed him to have a box in which $100,000 was placed, put in Central Park, near the blockhouse. Four detectives last night placed a box there similar to the one described in the letter and waited five hours in vain for some one to take it away.

Orozco En Route To Juarez.

MEXICO CITY (Mex.) Feb. 1.—[By A. P. Night Wire.] Pascual Orozco and his men left Chihuahua on a special train for Juarez shortly after noon today, according to advices received here tonight.

El Centro.

ON'T-WORKERS CONVICTED OF STEALING FOUR HORSES.

[BY DIRECT WIRE TO THE TIMES.]

CENTRO, Feb. 1.—[Exclusive Dispatch.] T. M. Dodson, J. W. Sanford, Fred Niels and Jim ringleaders of the I.W.W. who have infested Holtville many months and who were captured by Sheriff Meadows and his men after a skirmish at a point called Coyote Wells, in which Stanley was shot in the hip, this evening were found guilty of grand larceny by a jury in the Imperial County Superior Court.

The jury was out only twenty minutes. The men stole four horses from Holtville ranchers and were making for the Mexican line to join a new insurrecto movement when they were captured. They will be sentenced Monday.

"Where Nature, in her glorious majesty, holds court, and grants the boon of rest and happiness to all who come."

down San Diego way

every day is an out-of-doors day

Santa Fe

Most every comfort and luxury you will find at

Hotel del Coronado
The U. S. Grant Hotel
and the Lakeside Inn—at San Diego
also
The Stratford Inn
at Del Mar

Santa Fe Trains leave Los Angeles for San Diego—
9:10 a.m. 1:15 p.m. 3:00 p.m. 11:59 p.m.

$5 Round Trip—Limit 10 Days
$7 Round Trip—Limit 30 Days

E. W. McGee, General Agent, 334 South Spring Street
Phones: A 5224; Main 7387 Broadway 1559

Overcoats FOR $3.00

All Wool Waterproof Knockaround For Miners, Campers Prospectors Ranchers and others Cost $13 to make. Dyed Black

Blankets Cloth Shoes and other Goods for Startling Prices at

SALE OF Army Goods
132 S. Spring

W. S. Kirk, Mgr.

"SPUDS"

Will be $3.00 per Sack

Owing to this year's shortage of 30,000,000 bushels,

Potatoes Will Be The Best Crop

YOU CAN RAISE FOR THE NEXT TWO YEARS

We are offering the best Potato Land on the Market for

$250 Per Acre

on very easy terms.

The soil is ideal, there is plenty of gravity water; you are but two hours from Los Angeles, at Bloomington on the S. P. Ry., and in buying this land you are following the example of William Harper, Jr., the "Potato King of Southern California," who will plant 480 acres to potatoes this spring in this section.

It costs 50c per sack to raise potatoes.

You can raise 100 sacks to the acre, and if you'll just figure a little, you will see that you can

Pay for Your Land in Two Years

and make 30% Profit annually on your investment.

For full information call or address

J. F. BALLIETT or A. M. JONES } Agents

Home A1311. 305 FAY BLDG.

We Give Away Free of Cost

The People's Common Sense Medical Adviser, in Plain English, or Medicine Simplified, by R. V. Pierce, M. D., Chief Consulting Physician to the Invalids' Hotel and Surgical Institute at Buffalo, a book of 1008 large pages and over 700 illustrations, in French cloth binding, to any one sending 21 one-cent stamps to cover cost of wrapping and mailing only. Over 680,000 copies of this complete Family Doctor Book were sold in cloth binding at regular price of $1.50. Afterwards about two and a half million copies were given away as above. A new, up-to-date revised edition is now ready for mailing. Better send NOW, before all are gone. Address: World's Dispensary Medical Association, Dr. R. V. Pierce, President, Buffalo, N. Y.

DR. PIERCE'S FAVORITE PRESCRIPTION

THE ONE REMEDY for woman's peculiar ailments good enough that its makers are not afraid to print on its outside wrapper its every ingredient. No Secrets—No Deception.

THE ONE REMEDY for women which contains no alcohol and no habit-forming drugs. Made from native medicinal forest roots of well established curative value.

DR. COLEGROVE, Dentist
452½ South Broadway, Corner 5th, Over the Bank.

L. A. SUBMARINE BOAT CO.'S STOCK
Now Selling at $4.00 per share.
418 SOUTH SPRING.
Call and Investigate.

Mullen & Bluett Clothing Co.
Corner Broadway and Sixth Streets
THE QUALITY STORE.

The New Standard Encyclopedia is guaranteed to be new and complete. A University Society Consultation and Membership Certificate, entitling the holder to many benefits and privileges and good for three years, goes with each set. This certificate keeps the Encyclopedia up-to-date. Send postal to Times Encyclopedia Club.

House of Biehl
IMPORTING TAILORS.
Business Suits $35 and up.
510 South Broadway

THE CITY
AND ENVIRONS.

TODAY AND TONIGHT.

THEATERS.

Auditorium—Grand opera, "Faust".... 8:15p.m.
Adolphus—Vaudeville .....2:30, 7:30, 9:00 p.m.
Belasco—"Alias Jimmy Valentine".... 8:15 p.m.
Burbank—"The Wife" ..... 8:15 p.m.
Empress—Vaudeville ....2:30, 6:30, 7:45, 9:00 p.m.
Garrick—Vaudeville .....Continuous
Grand—"The Campus" ..... 8:15 p.m.
Kinetograph—Continuous .....1:00 to 10:30 p.m.
Lyceum—"Mutt and Jeff" ..... 8:15 p.m.
Majestic—"The Gamblers" ..... 8:15 p.m.
Orpheum—Vaudeville .....2:00 and 8:00 p.m.
Pantages—Vaudeville ...2:30, 6:30, 7:30, 9:00 p.m.

"THE LAND AND ITS FATNESS."

Permanent exhibit at the Chamber of Commerce building on Broadway.

BUREAU OF INFORMATION.

Times Office, No. 321 South Spring street.

NEWS IN BRIEF.

Students Present Play.

Students of the graduating class of the Los Angeles High School presented "The Senator" last evening at the High School Auditorium. A large audience of fellow students, relatives and friends enjoyed the production.

His Friends Apprehensive.

Friends of Jake Berezwasky, 22 years old, who came here recently from Chicago, are apprehensive for the young man and have asked the police to hunt for him. When last seen he was sick. He is tall, slight and dark.

Foot Injury Proves Fatal.

News of the death of Mrs. Theodore F. Curtis of Minneapolis was received by friends in this city last night. Death resulted from blood poisoning, following an injury to her foot. For the past twenty years Mrs. Curtis had visited Southern California every winter.

Hall of Record Report.

The report of Metal Expert Lane on the Hall of Records will be ready to submit to the Board of Supervisors, Deputy District Attorney Hanna said yesterday, by Monday. Lane and Supervisor Butler spent some time with Hanna yesterday afternoon.

Fears for His Wife.

Frank Schmidt of San Diego has asked the police to help him find his wife, Dora, until a week ago a waitress at the Hotel Pepper. She left the hotel without warning, and also without her salary and most of her clothing. Schmidt fears that she has committed suicide.

Alleged Fire-Bug Held.

Joseph Zarbo, an Italian barber, who was arrested several days ago on suspicion of having fired his shop at No. 1122 East Ninth street, was arraigned before Police Judge Chambers yesterday. His preliminary examination was set for the 9th inst., and bail fixed at $5000. In default of bail Zarbo was locked up.

Imperial Valley Boomers.

The number intending to participate in the Chamber of Commerce excursion to the Imperial Valley February 14 to 17 has been increased to fifty. The trip is to be made in a special train for the purpose of cementing trade relations between Los Angeles and the cities in the valley. Twelve directors of the Chamber of Commerce are going on the excursion.

Temple B'nai Brith.

The Sabbath services at the temple will be held this (Friday) evening at 8 o'clock and tomorrow morning at 10:30, with the juvenile service preceding, at 9:45. Dr. S. Hecht will conduct the services and preach tonight on "Prejudice." Tomorrow morning he will give an expository talk on the current Scripture lesson and deliver a sermonette at the children's service.

Fruit Tax to Fight Fire.

One-fourth of 1 cent a box on all fruit handled, the proceeds to be devoted to the creation and maintenance of firebreaks in the Angeles Forest, is the tax which the San Antonio Fruit Exchange of Pomona proposes to levy upon themselves and other fruit growers, in a communication to Supervisor Charlton. The exchange has already raised $600 for a trail and firebreak in the San Dimas Canyon and similar ones are planned for Glendora and elsewhere. An effort will be made to enlist aid from other exchanges and companies to supplement the inadequate appropriations for the purpose.

He Knows About Pasts.

The experiences as a faster of Paul Rowan, of the firm of R. A. Rowan & Co. of this city, may be introduced by the defense in the trial of Mrs. Burfield Hazzard of Fort Orchard, Wash., for the alleged starving of Claire Williamson. Dr. H. S. Tanner of No. 535 Wall street expects to be summoned as an expert witness for the defense to show that it is impossible to starve a human being to death in the time mentioned. Tanner, who has had some experience with lengthy fasts himself, called upon Rowan yesterday to collect data concerning the broker's periods of abstinence from food and the effects of it upon him.

"Air Line" Opened.

The Pacific Electric Railroad has started a thirty-minute service between Palms and the Pacific Electric Station at Sixth and Main streets. The run is made over the new "air line," which is the old Southern Pacific track between Los Angeles and Santa Monica. At present Palms will be the present terminus of the service, with the prospect that it will be extended to Santa Monica when the heavy summer movement begins. The "air line" exchanges transfers with the short line at Ivy Park. B. B. Kerr has been succeeded by R. E. Kidd of Los Angeles as agent for the company, and for Wells Fargo & Co. at Palms.

BREVITIES.

Special attention to ladies: Any old hat we reblock to the latest style, it will look as perfectly new at very minimum prices, as we are the real designers and remodelers.

Thousands of andirons, fire sets and basket grates retailed at wholesale prices at J. W. Frey's Mantle House, corner Twelfth and Los Angeles streets.

Mrs. Bonnell, Face-Ironing, Chiropody, removed from Y.W.C.A. bldg. to No. 214 Columbia Trust Co., 213 West Third.

Second semester Cumnock Academy and School of Expression will open Monday, Feb. 5th., 1500 Figueroa St.

The Times Branch Office, No. 116 South Broadway. Advertisements and subscriptions taken.

Fogate and Rees, No. 449 South Broadway. Afternoon Tea. 25c. From 2 to 6 p.m.

The Gould Hat and Frame Co., No. 347 So. Spring street. Phone F4996.

Hotel Rossiyn and Natick. Best 35-cent meals. Sunday eve, 35 cts.

Near End.

CONNORS CASE TO JURY TODAY.

DELAYED OVER NIGHT BECAUSE ONE MAN SICK.

Arguments Concluded and Charge to Be Given This Morning to the Twelve Who Will Pass on Guilt or Innocence of Alleged Hall of Records Attempted Dynamiter.

Out of consideration for Juror Cahoon, Judge Willis did not conclude the Connors case yesterday afternoon as was expected. Cahoon has been on the verge of collapse for a week. Yesterday it was feared that arguments would have to be suspended to give the sick man a chance to recuperate. But the juror from Pomona survived the torrent of oratory and will be on hand this morning to retire with his fellows to the locked chamber.

The trial lacks just two days of consuming a month. When it began it was predicted that it would be concluded in three or four days. But the labor-union issues were introduced to such an extent that forty unionites were called as witnesses for the defense to testify that there never were "wrecking crews" at Labor Temple nor any plots to assault non-union workingmen.

All day yesterday scores of laborites stood in the corridors leading to Department Eleven, or craned their necks at the doorway to get a view of the courtroom. Attorney Appel finished his remarks begun the previous afternoon. He was followed by LeCompte Davis. Chief Trial Deputy Horton closed for the prosecution.

The first thing this morning will be the charge to the jury, which is to determine whether Connors is guilty of attempt to dynamite the Hall of Records.

BIG CHIEFS IN CONFAB.

Peace Officers of Southern California Will Meet in This City on Washington's Birthday.

A "get together" dinner is to be given at one of the leading hotels on Washington's Birthday by Chief Sebastian to every Chief of Police, Sheriff, Town Marshal, and Constable in Southern California. The object of the dinner is to make all the peace officers acquainted. At the dinner speeches will be made urging all to work harmoniously.

Mayor Alexander and Police Commissioners Wellborn and Akey will assist Chief Sebastian in receiving and entertaining the visitors. The following have been invited to attend the dinner, which will be served early in the evening, to be preceded by a conference in the afternoon:

Sheriffs Hammel, Los Angeles; J. C. Ralphs, San Bernardino; F. M. Jennings, San Diego; Nat Stewart, Santa Barbara; E. G. McMartin, Ventura; C. E. Ruddock, Santa Ana; F. P. Wilson, Riverside; Chief of Police C. E. Moyer, Long Beach; W. H. Wood, Pasadena; George Nettleton, Venice; E. E. Randall, Santa Monica; S. C. Harbison, Riverside; A. L. Mespelt, San Bernardino; J. K. Wilson, San Diego; James Ross, Santa Barbara; J. H. Hardy, Ventura; Town Marshals L. M. Edwards, Santa Ana; J. M. McKamy, Bakersfield; Constables W. I. Hamblin, Azusa; F. O. Slanker, Pomona; C. E. Jackson, Santa Ana; H. F. Newhall, Pasadena; W. O. Hardy, Ontario; J. L. Moffitt, Coalinga.

LOVE'S THORNY PATH.

But Roses Bloom at the End and Embarrassed Maid Is Ready to Forgive Flustered Swain.

Louis Jacobson, whose family has a large dairy ranch in Ontario, started out Wednesday in blissful mood with his sweetheart, Miss Gertrude Johnson, to get a license. When the Courthouse loomed up, Miss Johnson's embarrassment was so obvious that Louis proceeded alone to the license department, the prospective bride remaining on New High street.

Louis obtained the license and tucked it away in a pocket, and Wednesday evening they started for No. 4317 Compton street, where they were to be married by a minister. But, alas, on the way Louis lost the license.

Yesterday he returned to the Courthouse and after consulting County Clerk Lelande, received a duplicate license and to make sure it would be safe he turned it over to a friend.

The loss of the license, the embarrassment of appearing before the minister and going away without having the ceremony performed, and the uncertainty whether another license could be obtained, had a depressing effect on Miss Johnson. Her spirits picked up late yesterday afternoon when she was informed the first license had been found. This was turned in, however, and the duplicate declared official.

VITAL RECORD.

MARRIAGE LICENSES.

The following marriage licenses were issued yesterday. Name and age given.

BARTELL—SMITH. Harry Bartell, 24; Martha C. Smith, 18.
BUCKS—BRYANT. Paul R. Bucks, 26; Fern Bryant, 20.
CURTIS—SMITH. Bert B. Curtis, 22; Bessie B. Smith, 20.
DAILY—ROWE. William W. Daily, 26; Maybelle M. Rowe, 25.
DAVIS—CHRISTIANSEN. Herman E. Davis, 32; Bertha Christiansen, 23.
EMERSON—FITZPATRICK. Earl O. Emerson, 24; Laura Fitzpatrick, 18.
HESS—ROLETTI. Edward Hess, 24; Lena Roletti, 19.
HURON—SHUBIN. Peter Huron, 21; Sarah Shubin, 19.
JACKSON—JOHNSON. Louis Jackson, 23; Gertrude Johnson, 20.
LEONI—VERRUA. Aleo Leoni, 26; Caterina Verrua, 18.
PAYNE—BROCK. John F. Payne, 50; Eda Brock, 47.
RAMAGE—KEITH. Adam S. Ramage, 28; Belle Keith, 23.
REYES—GARCIA. Crescinciano Reyes, 28; Guadalupe Garcia, 20.
SMALL—LINDHOUSE. James Small, 23; Ellen M. Lindhouse, 18.
TURNER—WALDRON. Jabez S. Turner, 64; Mary M. Waldron, 52.

BIRTHS.

Names, sex, place and date of birth.

BERMAN. Mr. and Mrs. Nathan. Daughter. 1036 Colton street. January 26.
CREWS. Mr. and Mrs. John D. Boy, 2235 Trinity street. January 22.
CRUNNRINE. Mr. and Mrs. Charles E. Daughter. 4225 Eastern avenue. January 26.
DUELL. Mr. and Mrs. Cecil L. Daughter. 254 Eleanor street. January 28.
HARDING. Mr. and Mrs. James H. Daughter. 265 East Eighteenth street. January 26.
JONES. Mr. and Mrs. Jacob C. Boy. 1719 Pleasant avenue. January 21.
LEE. Mr. and Mrs. George F. Boy. 326 Benton Way. January 25.
MACKEY. Mr. and Mrs. Charles A. Boy. 817 West Thirtieth street. January 19.
McCREA. Mr. and Mrs. John C. Boy. 3114 Stephenson avenue. January 26.
NICHOLSON. Mr. and Mrs. H. Irving. Daughter. 601 Normandie avenue. January 12.
SCHIER. Mr. and Mrs. Charles. Daughter. 2314 Wall street. January 24.
SMITH. Mr. and Mrs. Sydney H. Boy. 255 Gregory avenue. January 24.
STREHL. Mr. and Mrs. Philip. Daughter. Sisters' Hospital. January 13.
WARNER. Mr. and Mrs. Charles E. of San Francisco. Daughter, at Manchester, Eng. January 27.
WIKE. Mr. and Mrs. Gold L. Boy. 721 West Fifty-second street. January 30.

DIVORCE SUITS FILED.

FULHAM. Maude S. against Fred R.
GUYER. Elizabeth M. against J. B.
HART. George P. against Beulah S.
HARTMAN. Alice M. against Christian.
HUSON. R. Katherine against A. Victor.

DIVORCE DECREES GRANTED.

GAINES. Mary L. from Willis E.
HARTSOOK. Fred from F. M.
KENNEDY. Clara E. from W. F.
SIMPSON. Emma J. from W. A.
TOWER. Harriet R. from Ellis L.

OFFICIAL DEATH LIST.

Name and place of death—	Age.	Date.
BABCOCK, Charles. Los Angeles	59	31
BARRETT, Elizabeth. Los Angeles	81	31
CHENEY, Lucy V. Los Angeles	81	30
CLOUGH, Jennie C. Los Angeles	69	30
CRAIG, Glen W. Los Angeles	18	31
DAVIS, Hart C. Los Angeles	56	29
DRURY, Elizabeth. Los Angeles	59	31
HANKS, Harry E. Los Angeles	37	30
HIGGINS, Rowan. Los Angeles	77	31
ROMERO, Rosalio. Los Angeles	21	29
STANTON, Della. Los Angeles	62	30
WILSON, Mary. Los Angeles	61	28

DEATHS.

With Funeral Announcements.

BARRETT. At No. 216 East Fortieth street, January 31, 1912, Elizabeth Barrett, formerly of Sunnyside, aged 81 years and 14 days, mother of Mrs. Clara Cress of Los Angeles, Mrs. Roberta Vickers of Oakland, Gordon Barrett of Alaska and William Barrett of Barnesville, O.
Funeral Friday, February 2, at 2 p.m., from parlors of Connell Company, No. 1051 South Grand avenue. Friends invited. BREWSTER. C. W. Brewster.
Funeral Saturday at 1:30 p.m. from Gutch's parlors.
BRODERICK. February 1, at No. 121 South Savannah street, Ellen Broderick, beloved mother of Mrs. Charles Tift and Mrs. Anna Wall.
Funeral Saturday, February 3, at 8:15 a.m., from the parlors of Cunningham & O'Connor. Requiem mass at St. Mary's Church at 9 a.m. Interment, Chicago, Ill.
CALLERY. At No. 438 South Grand avenue, Pasadena, January 31, 1912, Charles D. Callery, aged 62 years, native of Pennsylvania.
Funeral from residence, Saturday, 11 a.m. Private interment later.
DAMES. At No. 615 Bixel street, Thursday, February 1, J. H. Dames, aged 55 years.
Funeral services at Gutch's funeral chapel today at 2 o'clock. Friends invited. Interment, Buffalo, N. Y.
DAVIS. At No. 2024 Cambridge street, January 28, 1912, Hart C. Davis, aged 56 years.
Funeral services will be held at the chapel of Bresee Brothers, 325 Figueroa, Friday at 11 o'clock.
DEL VALLE. January 31, 1912, Zoe T. del Valle, beloved husband of Rose M. del Valle (nee Bellan,) son of Mr. and Mrs. J. del Valle of Camulos, Cal., aged 43 years.
Funeral from the parlors of Cunningham & O'Connor, No. 1031 South Grand avenue, Saturday, February 3, at 8:30 a.m. Requiem mass at Sacred Heart Church at 9 a.m. Interment, Calvary Cemetery.
DONNATIN. At his late residence, No. 5266 Echo street, this city, January 31, 1912, Frank Donnatin, beloved husband of Hortense Burton Donnatin, father of Harry Burton Donnatin, son of Mr. and Mrs. Charles E. Donnatin, brother of Mrs. Samuel M. Green, Mrs. Paul D. Robinson, Charles F. and George E. Donnatin.
Funeral from parlors of Booth & Boylson Company, No. 1147 South Flower street, Friday, February 2, 1912, at 2 p.m. Friends invited at funeral services. Interment cremation will be private. (San Bernardino, Riverside and Oakland papers please copy.)
FLYNN. At Los Angeles Orphan Asylum, Seventh street and Boyle avenue, February 1, Sister Evaristo Flynn, a native of Ireland, aged 73 years.
Funeral Saturday, February 3, with requiem mass at the chapel of the Los Angeles Orphanage Asylum, commencing at 9 a.m. Interment, Calvary Cemetery.
HARDAKER. In this city, January 28, 1912, James Hardaker, aged 26 years.
Funeral services will be held at chapel of Bresee Brothers, 325 Figueroa street, Friday at 1:30 p.m. Interment, Inglewood Park Cemetery.
HENDRICKS. At Monrovia, January 31, 1912, Marietta Hendricks, aged 53 years.
Remains at Brown & Willett's parlors, No. 1047 South Figueroa street. Interment, Portland, Ind.
HIGGINS. In this city, January 31, Chester Roland Higgins, aged 17 years.
Funeral from the chapel of Pierce Bros. & Co., No. 810 South Flower street, Friday, February 2, at 2 p.m.
HULL. At No. 442 East Vernon avenue, January 31, 1912, Ida Sarah Warner Hull, aged 23 years.
Funeral services will be held at the chapel of Bresee Brothers, 325 South Figueroa street, Friday, February 2, at 2:30 o'clock.
MENNIG. In this city, January 30, Charles Adolph Mennig, aged 52 years.
Funeral from the residence of Dr. Conger, No. 44 South Orange Grove avenue, Pasadena, Saturday, February 3, at 2:30 p.m. Friends may call at the rooms of Pierce Bros. & Co., No. 810 South Flower street, until 10 a.m., Saturday. Interment, Mountain View Cemetery, Pasadena.
PERLEY. In this city, January 31, Sarah Perley.
Remains at the undertaking parlors of Pierce Bros. & Co., No. 810 South Flower street. Funeral announcement later.
STANTON. In this city, January 30, Della Stanton, aged 62 years.
Services from the chapel of Pierce Bros. & Co., No. 810 South Flower street, Friday, February 2, at 11 a.m.
WILSON. At No. 1244 East Thirty-sixth street, January 28, 1912, Mary B. Wilson, aged 62 years.
Funeral services at chapel of Bresee Brothers, 325 Figueroa street, Friday at 2:30 o'clock.
WILSON. In this city, January 31, 1912, Dr. Robert Roy Wilson, aged 30 years.
Funeral from chapel of Robert L. Garrett & Co., Friday, February 2, at 2:30 p.m.

MASONIC FUNERAL NOTICE.

South Gate Lodge, No. 320, F. & A. M., will convene Saturday, February 3, 1912, Thirty-third and Main, at 2 o'clock p.m., for the purpose of attending the funeral of our late brother, Allen Muir Mitchell.
M. L. GRIFFITH, W.M.
F. H. WHITE, Secretary.

FUNERAL NOTICE.

NATIVE SONS OF THE GOLDEN WEST, PLEASE TAKE NOTICE.
The funeral of our late brother, J. Y. del Valle, member of Ramona Parlor, No. 109, N.S.G.W., will take place Saturday, February 3, at 9 a.m., from Sacred Heart Church, on Bichel street, near Baldwin. Interment will be at Calvary Cemetery. Transportation provided.
J. PAUL KIEFER,
Secretary Ramona Parlor, No. 109, N.S.G.W.

FUNERAL NOTICE.

The funeral services of Aleck M. Mitchell will be held at Booth & Boylson's undertaking parlors Saturday, 2 p.m.

CARD OF THANKS.

We wish to thank all our friends and neighbors for their kindness and sympathy shown us in our great sorrow in the death of our husband and father, William O. Harrell.
[Signed] MRS. HARRELL AND FAMILY.

SCOTTISH RITE CATHEDRAL.
No. 929 South Hope street. Tonight at 7:30 o'clock, stated meeting.
Visitors welcome.

Peck & Chase Co., Undertakers.
1213-15 South Figueroa street. Lady assistant. National Casket Co. caskets. Tel. Main 61; 57727.

S. NORDLINGER & SONS.
DIAMOND MERCHANTS,
631-633 South Broadway.

WOMEN'S $25 SUITS
Samples of the very latest styles. Don't miss them..... $15
ORIGINAL SAMPLE SUIT CO.
356½ S. BROADWAY Second Floor.

1038
Please Report
Ceneva Watch & Optical Co.
305 So. Broadway

"The Exclusive Specialty House"
Myer Siegel & Co.
at 445 S. Broadway.
New Coats Dresses and Trimmed Hats For Children and Misses
Large variety distinctive models in every wanted new material and most accepted styles are here.
Fashions of this season are prettier than ever and new models are arriving daily.
All sizes for Babies, Girls, Misses or Young Women.

MARSHUTZ OPTICAL CO.
704 S. BROADWAY ESTABLISHED 1887
WE MAKE A SPECIALTY OF FITTING GLASSES
to children's eyes, after having made a thorough examination to determine the error of refraction.
No matter what symptom of eye trouble your child may show, if it does not come from disease, the lenses we prescribe will overcome the trouble, and improve the sight.
Marshutz Glasses fit the Eyes.
Ask Your Neighbor.

Phones—Home F6284; Sunset Bdwy. 2799
MATHESON LOS ANGELES
Good Clothes For Men
Matheson's
Broadway at 3rd

SOUTHERN CALIFORNIA HOME BUILDERS
Shares 20c
BUY NOW
Opening Price. New Company. Strong organization. New field. Write, phone or call. F5117.
Fourth Floor—CALIFORNIA BLDG. Broadway and Second.

OLD INVISIBLE
Less Money. Better Glasses
Money Back If Not Satisfied
Prices $1.50 and Up
Here Is Your Opportunity
Dr. M. M. RING
Oculist and Optician
Physician—Surgeon—Eye Specialist
321 South Hill St., Room 10

HOFFMAN'S MILLINERY
425 SOUTH BROADWAY
Home F4968.

Genuine Norwegian Anchovis, in wooden kegs, ½ keg..... 35c
Naumann & Schill
306 S. Spring st. Branch 224 W. 5th st.
Imported and Domestic Delicatessen.

HEARD OPTICIAN
Toric Lenses $3 to $5 Per Pair

Cemeteries.
Inglewood Park Cemetery
"The Only Modern Cemetery." Outside the city limits, on the Hawthorne car line. All lots are perpetually cared for 300 acres of beautiful PARK and CEMETERY.
Office 207 South Broadway, Room 202. Phones F3303, Main 4659. Cemetery Phone 10841.

Hollywood Cemetery
Location ideal—modern and attractive. Hills, rolling lawns; beautiful lakes, trees and shrubbery. All lots under perpetual care. Mausoleum and Crieprove vaults in grounds.
AIMS. 308 LAUGHLIN BLDG. Main 951.
Cemetery 'phones, 10464. Hollywood 542.

Rosedale Cemetery
An Endowed Memorial Park, noted for its natural beauty. Endowment Fund for perpetual care, $300,000. Modern Receiving Vault, Chapel, Crematory and Columbarium. Accessible. City Office: Suite 302-304, Exchange Bldg., N.E. corner Third and Hill streets. 'Phones—Main 969, A3639. Cemetery Office, No. 952 West Washington street. 'Phones—72264, West 56.

Some of the Notion Savings in Force Today
Regular 50c "Notabook" Tape, white and black. Double yard 25c
New hand-made Crochet Buttons, all sizes. Special, doz. 10c and 2½c
Regular 15c bolt new black or white Eyelet Tape for shirtwaists 10c
All Fancy Metal Buttons selling up to $2.00; all sizes. At, dozen 10c
DAYLIGHT STORE
Jacoby Bros.
331-333-335 South Broadway
"SOMETHING NEW EVERY DAY."

Last Reductions for Friday Bargain Day in the
Millinery Annex
Second Floor
Striking attraction this sale—the prettiest Hats in the Annex given merely nominal prices for quick riddance.
REG. $7.50 LARGE VELVET SHAPES $1
THE large swell Velvet Shapes you admire so much on the street—Hats that have cost their owners all of $7.50—tomorrow at $1. With rolling side brim or French Velvet effects; gray, blue, brown and black.
STYLISH HATS WORTH TO $2.95..... 25c
PERFECTLY desirable All-Silk Hats, with black velvet facing; also Felts and Furs in green, blue, purple and black. The season's most fashionable shapes at 25c.
REG. $7.50 VELOUR AND FUR SHAPES..... 95c
ALL-SILK Velvet, French Velour and Fur shapes in a wondrous style variety—small, narrow brimmed, high crown Turbans and large flat crown sailor effects. Colors are purple, brown, gray, tan and black. Now only 95c.
$3.95 CHILDREN'S AND MISSES' HATS..... 75c
A SPLENDID lot of Children's and Misses' Hats in navy, pearl, lilac and tan; small, medium and large shapes; trimmed with messaline drapes and velvet bands. Any at 75c.

Remnant Sale
HALF PRICE
Another Crowd-Bringing Remnant Event Friday. Thousands of short lengths and odd pieces at HALF PRICE.
These on the Main Floor: Remnants of Silk / Dress Goods Remnants / Remnants of Lining / Embroidery Remnants / Remnants of Lace / Ribbon Remnants
These in the Basement: Table Linen Remnants / Wash Goods Remnants / Sheeting Remnants / Gingham Remnants / Remnants White Goods / Toweling Remnants, etc.

Semi-Annual Clearance
SUITS, $28 Kind, Overcoats $19
SUITS, $35 Kind, Overcoats $24
SUITS, $45 Kind, Overcoats $29
SUITS, $55 Kind, Overcoats $34
A. K. Brauer & Co.
"Tailors to Men Who Know"
(Two Stores)
345 S. Spring 5th & Spring

"Everything Outing and Athletic"
DYAS-CLINE CO.
214 W. Third Street

For Solid Gold Crowns and for a full set of Guaranteed Teeth $5
Painless Extraction Guaranteed.
YALE DENTISTS
Open Sundays, 9 to 12. Third Floor, Parmelee-Dohrmann Bldg., 644 So. Broadway. of the world, the country will be free

A. GREENE & SON
Exclusive Ladies' Tailors.
SPRING GOODS AND FASHION PLATES HAVE ARRIVED.
321-25 W. SEVENTH ST.
Third Floor over Bronson Desk Co.

Beeman & Hendee
447 So. Broadway
Infants' and Children's Outfitters

HIGH GRADE PIANOS
Continually received in exchange on
APOLLO PLAYER PIANO
and sold at special bargain prices.
J. B. BROWN MUSIC CO.
642 S. BROADWAY.

Home A5435 Main 3742
F. OBRIKAT FUR COMPANY
LEADING FURRIERS
Corner 3rd and Hill Sts., Los Angeles

Absolutely no danger—Costs ... Clean, warm water at once—a bath for only one
HOT WATER
Why use dangerous, expensive ... when the cheapest and best furnaces in the world, Sectional Heating Co., 657 W. Washington.

MIHRAN & CO.
Established 1878. Importers
ORIENTAL RUGS
810 S. Broadway

Benjamin Clothes
Swell New York Styles In Suits and Overcoats
Jas. Smith & Co.
548 SOUTH BROADWAY.

LOCOMOTOR ATAXIA
SANATORIUM
The Frenkel treatment administered under the personal supervision of Dr. Herman Silverman, physician in charge. For information apply 10 E. Huron st., Chicago, Ill.

And Brauer's Semi Annual Clearance Sale is also in full swing, creating more talk and selling more Brauer-mades than ever. Made-to-Order Suits of best Brauer fabrics,—Neubland, Amber Browns, and many medium weights excellent for between-season wear. Just look at these values. Then come in and be measured.

CANCER
IN WOMAN'S BREAST
Always begins a small lump and will always poison deep in the armpit, then KILLS QUICKLY
I Will Give $1000 If I Fail to Cure
and I will forfeit $1000 if I do not EXCEL ANY OTHER DOCTOR Living

No Knife or Pain—No Pay Until Cured
I absolutely CURE in TEN DAYS
WRITTEN GUARANTEE
How wonderful discovery 9000 Cured. Any Tumor, LUMP or SORE on the LIP, FACE or BODY long is CANCER.
It never pains, IT POISONS TO DEATH. 120-page book sent free. Testimonials of thousands cured after others failed. WRITE TO SOME.
Address DR. & MRS. DR. CHAMLEY For the "Strictly reliable-Best Cancer Specialists living" B 747 South Main Street, Los Angeles, Cal.
KINDLY MAIL this to SOMEONE with CANCER

Suits Overcoats and Cravenettes $10
One price exclusively
Others Charge $15, $18 and $20
Herington 110 West Third St.

WHALEBONE
ROOFLESS PLATE $8
CROWNS $4
WHALEBONE DENTISTS
437 So. BROADWAY

Hot Drinks
at the Christopher Fountains
Choicest materials used.

THE WALKER PORTABLE

Asbestos and Sanitas Lined.
Warm as Plaster. We deliver and set them up anywhere. See our seven furnished samples at 1523 S. Grand Ave.
E. R. WALKER.
P. O. Box 1373. 22261; Bdwy. 2688.

Drink Puritas Distilled Water-5 Gallons 40
Phones: Home 10053, Main 8191.
L. A. ICE AND COLD STORAGE CO.

Laird-Schober Shoes for Women
Wetherby-Kayser Shoe Co.
BROADWAY AT FOURTH

CROWN COMBINOLA
The Best Player Piano
SMITH MUSIC CO.
406 W. Seventh St.

Santa Paula Rancho Lands.
Dairy Land in a proven dairy district—$80 to $90 per acre. Write for full descriptive literature.
S. T. Kelsey, 108 W. Second St. 833 Higgins Bldg.

AUCTION.
5 AUTOMOBILES 5
SATURDAY, FEB. 3, 2 P. M.
1351 South Main St.
RHOADES & RHOADES, Auctioneers.
Phones—Main 1259; F1259.

AUCTION.
FURNITURE AND CARPETS.
FRIDAY, FEB. 2, 10 A. M. and 2 P. M.
830-32 SO. MAIN ST.
RHOADES & RHOADES, Auctioneers.
Phones—Main 1259; F1259.

Editorial Sheet—The S
XXXIST YEAR.

N.B.C. DRY
Interview
Mrs. Redding, ity, is really doi department this women who ha spent years in lo and Mrs. Reddi of them that
MODART "THE IMPRO
are the only cors improvable line of the figure. Make
—First Floor—
WAISTS
The advance models in spring waists particular dressers, if variety, newnes counts for anything. Don't take our see them, then judge.
Tailored Waists $1 to $2.50
There are tailored waists of fine pique, madras and a new weave in thin momie cloth, Extremely mannish affairs with soft collar and cuffs and pocket, have more the appearance of a shirt than a waist. Smart looking to a marked degree—and so modestly priced. $2.50, $2, $1.75 and $1.
Linge $3. These differe styles They embro lace; eyelet lace sleeve variet styles
Linen Tailored Waists Re
Several dozen late autumn style tailo closed out at saving prices. They are orately hand embroidered. 25 per c them away in a hurry, so those who come before their size is gone. The re $3.75 to $12.50. Buyable today at one figures.
—Second Floor—
Bargain Day in Home
Friday is the day of special prices on can practice economy here today wit style or quality.
CURTAINS AND PORTIERES ON THIRD LESS—Small lots and broken curtains and portieres will be offered at 50 per cent.
And all Drapery Remn
RUG PRICES RED
Only one rug of a kind in this collection
$22.50 Mottled Axminster, 9x12, at..
$15.00 Brussels Rug, 9x12, at.....
$15.00 Togo Rug, 9x12, at.....
$8.00 Wool Rug, 6x9, at.....
$12.00 Togo Rug, 7½x10½, at.....
$20.00 Brussels Rug, 9x12, at.....
and a number of others—just fifteen in
—Fourth Floor—

HEALTH MOTHER
Women who bear children ar main healthy are those who po their systems in advance of b coming. Unless the mother nature in its pre-natal work the finds her system unequal to the mands made upon it, and she is left with weakened health or ch ailments. No remedy is so tr help to nature as Mother's Fr and no expectant mother should to use it. It relieves the pain discomfort caused by the strai the ligaments, makes pliant and tic those fibres and muscles nature is expanding, prevents ness of limbs, and soothes the in mation of breast glands. The s seeing thus prepared by Mod Friend dispels the fear that the may not be safely met. Mod Friend assures a speedy and com recovery for the mother, and s left a healthy woman to enjo rearing of her child. Mother's Friend is sold at drug stores. Write for our free book for expectant mothers which contains valuable information, and many gestions of a helpful nature.
MOTHER FRIEND
BRADFIELD REGULATOR CO., Atl

TEXAS
To learn anything about Texas, or ke with its progress, you should subs The Dallas News or The Galveston published respectively at Dallas and G ton, Texas. Sample copies of Daily, and Semi-Weekly Farm News sent application.
THE TEXAS ALMANAC FOR 1912 ready for distribution. Price 50 cents copy, postage prepaid. It tells ever any one wishes to know about Texas, entirely reliable. It is published by The Dallas and Galveston News.

Grand Opera Goodyear Coat Co.
324 SOUTH BROADWAY

FOR RHEUMATISM WEAR Electropoder
NO CURE ALL DRUGGISTS NO P

AUCTION
TODAY. TOD
Friday, Feb. 2d, 3 P.M.
We will sell at auction 7-room house an acre of ground.
1865 LEMOYNE AVE.
Hollywood car. Transfer to Edendale Ave. car. Get off at Effie st.

MONDAY, Feb. 5th, 3 p.
Seven large lots (two of them corner) on Leeward ave., between Magnolia and Hoover st. Signs on lots.

WEDNESDAY, Feb. 7, 3 p.
9-room, story and a half house; No. 1270—An elegant home.
236 W. 49TH ST.
Take Moneta avenue car.
The R. H. STROUSE CO., Auctioneers
219 Central Bldg. F5787, Bdwy.

AUCTION
Fine furniture, carpets, rugs, you etc., at our store, 747-749 So. Spring Monday, Wednesday, Friday afternoon 2 p.m.
REED & HAMMOND, F3545; Bdwy

California Auction Company
General Auctioneers
We do a general Auction Business guaranteeing satisfaction. We also pay top price for furniture, etc.
823-24 SO. MAIN ST.
65497 —: Phones :— Bdwy 4

AUCTION
LOS ANGELES AUCTION & COMMISSION CO., 401-403 N. MAIN ST.
Phone F1719 or Broadway 3403.
Regular Sale TUESDAY.
Let us call on you and give you an idea on what your goods will bring at auction or make you a cash offer for them.

Thos. B. Clark
AUCTIONEER
632 S. Spring St.
F1907 Bdwy.

Kranich & Bach
—UPRIGHTS
—GRANDS
—PLAYERS

The wonderful reputation and high musical quality of Kranich & Bach instruments is due in a large measure to the fact that all of them are made exclusively in the one factory. This old family of Piano Makers supervise every detail. Many Pianos, as you may know, are "assembled." That is, the action is made in one place, the metal is the cases are produced by manufacturers piano cases. Then these parts are brought maker, and marketed as a certain piano particular name. Kranich & Bach instruments COMPLETE IN THE ONE FACTORY the quality that only this method of produ
Instruments of Exclusiv
Kranich & Bach instruments possess exclusive features to be found in no other piano. The Uprights, for instance, have the famous "Violyn" Plate, which permits the violin principle of stringing. The strings are of unusual length, also—and the Uprights have the largest Sounding Board used in any Upright Piano. To this is due in large measure the wonderful harplike Kranich & Bach tone.
Kranich & Bach Grands possess the true "grand quality." And this is just as true of the "Baby Grand," a wonderful little instrument, as of the larger sizes. They all have the Isotonic Pedal, an exclusive feature, by which the diminished to without affe quality.
Kranich & like the other complete by t They are the the world m one factory. derful tonal & Bach Pian conforms to ament" of th its individual ties.
Kranich & rights are pri The Players at $900 and All can be terms.
Geo. J. Birkel Co
446-448 SOUTH BROADWAY
Other Makes of Pianos and Players as quot
$250 to $1650.
Steinway Pianos / Estey Pianos / Sol
Kranich & Bach Pianos / Lafargue Pianos / Fe
Schmer Pianos / Steinway Pianola Pianos / Kra
Kurtzmann Pianos / The Wehe-Mignon / Vic
SAN DIEGO BRANCH, 1234 FIFTH ST.
PASADENA BRANCH, 185 EAST COLORADO

Editorial Sheet—The State and Coast. Part II—The City and Its Environs

The Los Angeles Times

Population: By the last Federal Census (1910)—319,198 By the last School Census (1911)—360,000

XXXIst YEAR. FRIDAY MORNING, FEBRUARY 2, 1912.—12 PAGES. PRICE: Single Copies, on Streets and Trains, 5 Cents. Per Month, Per Copy, Delivered, 2½ Cents.

H. B. Blackstone Co.
DRY GOODS
618-320-322 SOUTH BROADWAY.

Interview Mrs. Redding Today

Mrs. Redding, the expert corset authority, is really doing wonders in our corset department this week. Many of the women who have talked wth her have spent years in looking for the right corset and Mrs. Redding proved to every one of them that

MODART CORSETS
"THE IMPROVED FRONT LACED"

are the only corsets that bring out every improvable line of the figure. Make an appointment today.
—First Floor—

WAISTS of Decided Character

The advance models in spring waists ought to satisfy the most particular dressers, if variety, newness and authoritative style counts for anything. Don't take our word for this, come and see them, then judge.

Tailored Waists **$1 to $2.50**

There are tailored waists of fine pique, madras and a new weave in thin momie cloth, Extremely mannish affairs with soft collar and cuffs and pocket, have more the appearance of a shirt than a waist. Smart looking to a marked degree—and so modestly priced. $2.50, $2, $1.75 and $1.

Lingerie Waists **$3.50 and $3.75**

These are dressy garments, different in cut and general styles from any we've seen. They are of fine batiste with embroidered fronts and cluny lace; others with fronts of eyelet embroidery and Irish lace; three-quarter set-in sleeve finished with lace. A variety of absolutely new styles priced $3.75 and $3.50.

Linen Tailored Waists Reduced 1-4

Several dozen late autumn style tailored waists are being closed out at saving prices. They are of pure Irish linen elaborately hand embroidered. 25 per cent. discount will take them away in a hurry, so those who are interested should come before their size is gone. The regular prices range from $3.75 to $12.50. Buyable today at one-fourth less than those figures.
—Second Floor—

Bargain Day in Home Furnishings

Friday is the day of special prices on our fourth floor. You can practice economy here today without sacrificing either style or quality.

CURTAINS AND PORTIERES ONE-HALF TO ONE-THIRD LESS—Small lots and broken lines of the best style curtains and portieres will be offered at a discount of 33 1-3 to 50 per cent.

And all Drapery Remnants at Half

RUG PRICES REDUCED

Only one rug of a kind in this collection.

$22.50	Mottled Axminster, 9x12, at	$16.95
$15.00	Brussels Rug, 9x12, at	$10.00
$15.00	Togo Rug, 9x12, at	$12.50
$8.00	Wool Rug, 6x9, at	$6.00
$12.00	Togo Rug, 7½x10½, at	$10.00
$20.00	Brussels Rug, 9x12, at	$15.00

and a number of others—just fifteen in the lot.
—Fourth Floor—

Kranich & Bach

—UPRIGHTS
—GRANDS
—PLAYERS

The wonderful reputation and high musical quality of Kranich & Bach instruments is due in a large measure to the fact that all of them are made exclusively in the one factory. This old family of Piano Makers supervise every detail. Many Pianos, as you may know, are "assembled." That is, the action is made in one place, the metal is cast in another and the cases are produced by manufacturers who specialize in piano cases. Then these parts are brought together by some maker, and marketed as a certain piano by the owner of its particular name. Kranich & Bach instruments are MADE COMPLETE IN THE ONE FACTORY, and thus possess the quality that only this method of production can ensure.

Instruments of Exclusive Features

Kranich & Bach instruments possess exclusive features to be found in no other piano. The Uprights, for instance, have the famous "Violyn" Plate, which permits the violin principle of stringing. The strings are of unusual length, also—and the Uprights have the largest Sounding Board used in any Upright Piano. To this is due in large measure the wonderful harplike Kranich & Bach tone.

Kranich & Bach Grands possess the true "grand quality." And this is just as true of the "Baby Grand," a wonderful little instrument, as of the larger sizes. They all have the Isotonic Pedal, an exclusive feature, by which the tone can be gradually diminished to the softest pianissimo without affecting its evenness of quality.

Kranich & Bach Player Pianos, like the other instruments, are made complete by the Kranich & Bach Co. They are the finest Player Pianos in the world made exclusively in the one factory. They retain the wonderful tonal qualities of the Kranich & Bach Piano, and the player action conforms to the particular "temperament" of this instrument, retaining its individual tone and touch qualities.

Kranich & Bach Grands and Uprights are priced from $525 to $1000. The Players are made in two styles, at $900 and $950.

All can be purchased on favorable terms.

Geo. J. Birkel Company
446-448 SOUTH BROADWAY
Other Makes of Pianos and Players as quoted below, from $250 to $1650.

Steinway Pianos, Kranich & Bach Pianos, Schmer Pianos, Kurtzmann Pianos, Estey Pianos, Lafargue Pianos, Steinway Pianola Pianos, The Welte-Mignon, Schmer-Cecilian Players, Farrand-Cecilian Players, Kranich & Bach Players, Victor Talking Machines

SAN DIEGO BRANCH, 1256 FIFTH STREET.
PASADENA BRANCH, 185 EAST COLORADO STREET.

Chance or Design?

SOME EVIL AGENCY'S RED TORCH APPLIED?

Many Strange Fires on the Baldwin Estate, All Causing Heavy Loss, Subject of Much Comment in Arcadia and Vicinity—Executor Unruh Believes Them to Be Accidental and Accounted For.

MYSTERIOUS fires, which have swept out of existence "Lucky" Baldwin's famous hostelry, the Oakwood Hotel, and the no less famous Santa Anita race track grand stand and paddock, caused rumors to spread yesterday among the residents of Arcadia, where both were located, that some vengeful enemy was at work, intent upon destroying property left by the multi-millionaire turfman.

The desperate court battles and costly litigation that have sprung up over the immense estate, strengthens the theory of those who believe that an unseen hand figures. The suit of Lillian Ashley Turnbull to obtain a share of the millions for her daughter, Beatrice Anita Baldwin Turnbull on the grounds that Baldwin was her father, and the elder woman's own suit many years ago, when she sought to prove herself the wife of the racing man, are recalled when the many strange fires are discussed.

Citizens of Arcadia, which Baldwin founded, owned and controlled, and which for a time flourished as one of the sporting centers of the United States, are declaring that the circumstances indicate that some agency other than mere chance is at work destroying the property in which Baldwin took such great pride during his lifetime.

Although the theory that some one deliberately set a match to the racing plant Wednesday night is scouted by H. A. Unruh, executor of the Baldwin estate, Unruh admited last night that when he first saw the flames sweeping through the large grand stand he thought that some enemy's hand might have been at work. Later investigtaion of the fire leads him to believe, he says, that it was accidental, having been caused by the careless handling of matches or by a cigarette thrown aside by some employee on the place.

However, the fact that the burning of the Santa Anita grand stand and paddock followed so closely after the destruction of the Oakwood Hotel has caused the people of Arcadia, Monrovia and that general vicinity to declare that the fires were probably set by an incendiary, and that the same hand ignited both places.

The old Oakwood Hotel burned on the night of November 26, and there was considerable mystery concerning the origin of the blaze. The famous old tavern was empty at the time, except for housing the Arcadia postoffice, and it was not believed that it could have caught unless a fire had been deliberately started. After several days of investigation, Executor Unruh declared that the fire had probably been caused by crossed electric-light wires.

This quieted stories of a mysterious incendiary at the time, but these were renewed yesterday when hundreds of residents of that section gathered at the historic race track and looked upon the smoldering ruins of what had once been one of the finest plants of the kind in the State, if not the country.

THERE WERE OTHERS.

It was recalled that a few years ago there were two other mysterious fires on the Baldwin ranch property. These fires resulted in the wiping out of "White City," an amusement place which sprang up when the race track was built five years ago, and the burning of the Norfolk Hotel. These fires are supposed by some to have been started by fanatics on the liquor question. Although "Lucky" Baldwin himself was not interested either in the amusement park or in the hotel, he was indirectly held responsible for the building of the resort, as his race-track property had attracted the amusement promoters.

The amusement resort burned about two and a half years ago, and the Norfolk Hotel, an abbreviated name for one of Baldwin's famous race horses (the old American derby winner, Emperor of Norfolk,) went up in smoke six months later.

When the Santa Anita grand stand burned Wednesday night, the first theory advanced was that it had been fired by tramps. It was stated that tramps had been hanging around the place for several days, and that they probably set fire to the stand for revenge after having been ordered off the place by a watchman.

Last night Mr. Unruh denied that tramps had set the fire. "I am satisfied in my own mind that the race-track fire was caused accidentally and that it came from a match or a cigarette or cigar stub thrown away by some employee of the plant," he said. "I am sure that everything is all right out here, and that there are no enemies who are trying to injure the Baldwin estate property. When first saw the blaze I thought to myself that something mysterious was at the bottom, and that a sudden move had been made of which I knew nothing. Now I am certain that this is not the case. Tramps could not have set fire to the grand stand as they could not have entered the grounds without having been seen by the watchman. As

(Continued on Eighth Page.)

Flame-Wrought Changes on Great Estate.

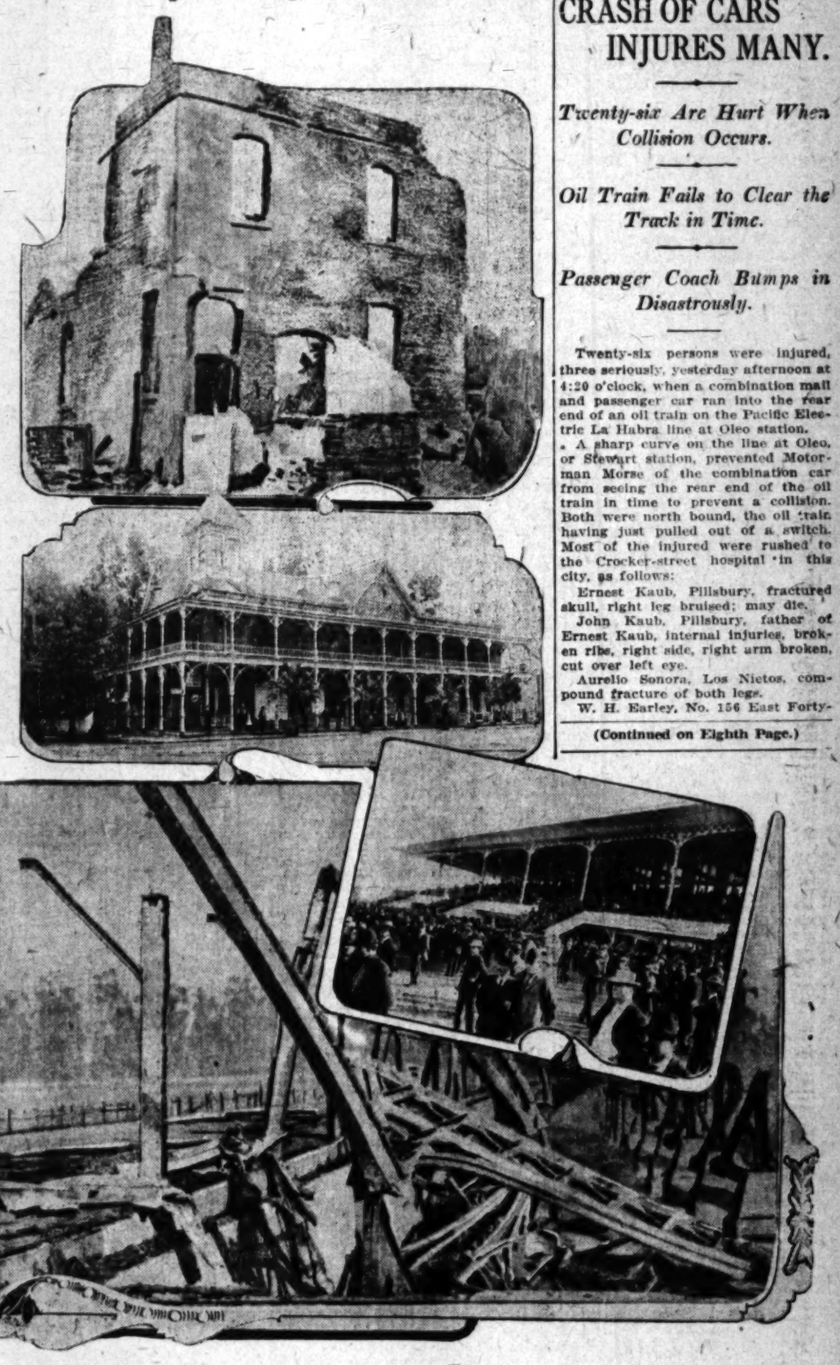

What Fires Have Done to the Baldwin Properties at Sant a Anita and Arcadia.

Below are the ruins of the grand stand at the race track, burned night before last with the paddock, and a view of the building while the last meet was in progress. The upper picture shows the Oakwood Hotel before and after the blaze the night of November 26th. There are peculariities about these fires which are causing considerable talk in that vicinity.

Deal at City Limits.

MILLION AND QUARTER FOR PART OF RANCH.

THE immensity of Los Angeles suburban real estate deals, and the rapid spread of the city, is indicated by a deal made yesterday when Earl B. Elder, acting for the Los Angeles Investment Company, purchased 500 acres of the old Cienega y la Tijera ranch, which adjoins the city limits on the southwest, for $1,250,000.

The transaction came near involving $1,250,000 as the investment company is understood to have offered that great amount for the entire tract, which comprises 3500 acres. This offer was refused, it is stated, because it is believed the tract will rapidly increase in value, and it was not deemed advisable to sell more than 500 acres at this time.

The Cienega ranch, as it is commonly called, is a part of the estate of E. J. ("Lucky") Baldwin. It is considered very desirable suburban property, as it lies along the right of way of the Los Angeles-Redondo Railway, and has other transportation facilities.

The notice of the sale was filed with Calendar Clerk Glaze in the Superior Court, yesterday afternoon. It is subject to the approval of the Probate Court, and Judge Rives will pass upon it on the 16th inst.

The 500 acres purchased is the south end of the Cienega ranch; it adjoins the Angeles Mesa Tract. The sale exempts a piece of land which was transferred several years ago by Baldwin to St. Vincent's College. It marks the 500th transfer of property of the Baldwin estate, since it was probated. The land sold has brought in approximately $5,000,000, and comprises about 8000 acres of the estate. There is still in the hands of the executor, about 28,000 acres, valued at about $30,000,000. When the Baldwin estate was probated it was valued at $11,000,000.

Behind the Bars.

JAIL POSTMASTER AFTER CHASE ACROSS CONTINENT.

AFTER a chase that has occupied nine months and which has spanned the continent, the hand of Uncle Sam descended yesterday upon the collar of Harry E. Seyfried, former postmaster of Del Champs, Ala., and haled him off to jail. Seyfreid is badly wanted by the postoffice authorities in the southern States for using postage stamps to pay his private debts. He was arrested at Del Champs last May, jumped his bond and disappeared. His trail came to an end yesterday when Deputy Marshall White found him on the ranch of a Dr. Gossman, near Glendale, where he was disguised in blue jean overalls and a large straw hat.

At the time of his arrest, Seyfreid was arraigned before the United States Commissioners at Mobile and put under cash bonds to the amount of $500. After his disappearance the Federal grand jury took up his case and he was indicted on six separate counts. The chase for him has been in progress ever since.

Atty. Gen. Wickersham personally interested himself in the case and a communication was received by the local authorities on January 11, stating that Seyfreid had been traced to this city. He was followed from a First-street address to another on Grand avenue but in each case the elusive postmaster beat the inspectors to it and got away. It was learned that he had taken to pastoral pursuits and his arrest on the ranch followed immediately. Seyfried made no resistance.

He is in the County Jail in default of $1500 bail.

On the P. E.

CRASH OF CARS INJURES MANY.

Twenty-six Are Hurt When Collision Occurs.

Oil Train Fails to Clear the Track in Time.

Passenger Coach Bumps in Disastrously.

Twenty-six persons were injured, three seriously, yesterday afternoon at 4:20 o'clock, when a combination mail and passenger car ran into the rear end of an oil train on the Pacific Electric La Habra line at Oleo station.

A sharp curve on the line at Oleo, or Stewart station, prevented Motorman Morse of the combination car from seeing the rear end of the oil train in time to prevent a collision. Both were north bound, the oil train having just pulled out of a switch. Most of the injured were rushed to the Crocker-street hospital in this city, as follows:

Ernest Kaub, Pillsbury, fractured skull, right leg bruised; may die.

John Kaub, Pillsbury, father of Ernest Kaub, internal injuries, broken ribs, right side, right arm broken, cut over left eye.

Aurelio Sonora, Los Nietos, compound fracture of both legs.

W. H. Earley, No. 156 East Forty-

(Continued on Eighth Page.)

PRISONERS FIGHT FIRE.

Inmates of East Side Jail Subdue Dangerous Brush Blaze Set by Tramps on Elysian Park Slopes.

City property was saved from great damage yesterday by the exertions of men sentenced to work in the city's municipal truck garden at the East Side station. Led by Capt. Lehnhausen, the "garden gang" at the station worked like trojans to extinguish a brush fire on the north side of Elysian Park, then threatening the large timber and reservoirs. It was extinguished after it had burned over four acres. The loss is merely nominal.

After their campfire had set afire the brush on the side of the hill opposite the East Side station, three tramps fled at the approach of men in the service of the Park Commission. The park workmen were unable to cope with the blaze, and Capt. Lehnhausen in the station opposite saw the need of assistance. With J. B. Edwards, garden foreman, and Police Chauffeur Rosso, he bundled fourteen prisoners into the auto patrol and rushed to the scene.

High up on the sides of the cliff the fire ate its way toward the north reservoir, jumping the first trail. The trusties were stationed at different points of vantage and used their shovels as if their lives depended on the amount of dirt they could throw on the blaze. It was soon under control. None of the prisoners attempted to escape and they went back to their enforced servitude enthusiastic over their adventure.

DISHMAN A MISSIONARY.

But Calls Up Clergymen Before He Answers Jersey Inquiry Whether Los Angeles Has Churches.

Assistant Postmaster Dishman had an opportunity to do real missionary work yesterday. He got a letter from an earnest but benighted person in Newark, N. J., inquiring if there are any churches in Los Angeles.

"I've had an argument with a friend about your city," states the writer. "He said Los Angeles has only 70,000 inhabitants and no churches. I was positive that the population is more than 200,000, but I wasn't sure about the churches. Please tell me."

Dishman telephoned to a number of local clergymen and received the assurance that there are more than 300 churches and missions in this city. He then dictated a long letter setting forth some of the most prominent churches and giving other facts about this metropolis. The assistant postmaster had all the other facts at his finger's end.

Expansion.

LOS ANGELES TWENTY SQUARE MILES BIGGER.

Annexation Carries by Large Majority and This Becomes the Fifth City in the United States in Area and Thirty-two Miles Long—Taxable Value of New Territory Is Sixteen Million Dollars.

LOS ANGELES grew twenty square miles, approximately, in area yesterday when the voters of the city and those of the large north and east territory proposed for annexation voted affirmatively on the proposition by a heavy majority. By the addition Los Angeles jumps from 101¼ square miles to more than 121, and pushes the fourth city in the United States in area closely.

Philadelphia is the fourth city, with 129½ square miles; New Orleans is second with 196, Chicago third with 194, New York first with 1316, and Los Angeles is still fifth, a position she has held for more than two years without challenge.

Los Angeles now reaches from Pasadena to Point Firmin, a distance of thirty-two miles.

The vote at the election yesterday was:

	For	Against
Inside city (Pcts. 1 to 88)	4388	786
Outside—Tropico. No. 2 (89)	121	11
Eagle Rock (90)	121	11
Annandale (91)	236	92
Hermon (92)	199	75
Total	5038	976

The outside voted 650 to 190 in favor of annexation. This is more than three to one. A two-thirds majority was required, because the territory to be annexed was required to assume its pro rata share of all existing and future municipal debt.

FIVE THAT TURN OUT.

A freak of the election was the vote of the first five precincts, which cast 824 ballots of the 5174 total in the city. These precincts, in the extreme northeast part, gave 666 for and 158 against annexation. The vote of Precinct No. 5 was the only negative vote in the city, being 33 for and 76 against. It is a socialist district, including three ordinary precincts. In precinct No. 1, Garvanza and Highland Park, the largest vote was cast—310 for and 12 against.

Another freak of the result was the remarkably light vote cast out of a registration of 185,000. It was also only about one-third of the number of names to the petition for annexation, which contained about 16,000, though only about 4000—the number required to make the petition mandatory—were checked by the City Clerk.

An election to annex all this territory four months ago failed because of the vote of Bairdstown and Belvedere precincts and these districts were omitted in the new secheme.

LARGE ACQUISITION.

By the annexation the city gains the populated regions of Glassell Park, Elliott Place, Mt. Washington, West and North Highland Park, York Valley, portions of Annandale and San Rafael Heights, Hermon, Arroyo Seco and Rose Hill, and brings the city boundaries in contact with Tropico, Eagle Rock city, Pasadena, South Pasadena and Alhambra, and makes possible the annexation of or consolidation with the places named. The population is increased by 12,000 and the taxable value by $16,000,000. There has been much effort already made to bring Alhambra and South Pasadena into the city. Tropico has also discussed annexation and, should it come, the city lines will be pushed to contiguity with Glendale, which also has some hope of union. Should all these annexations occur, Los Angeles will easily outstrip Philadelphia in area and jump to fourth position in the cities of the nation.

Annexation was sought by the outsiders because they want the advantages of 5-cent car fares, municipally-regulated utility rates, police and fire protection, school facilities and the advantages of improvements through city administration. In exchange for this they agreed to bear a larger share of the debt burden than any other annexed portion of Los Angeles.

FIND FATHER GUILTY.

After deliberating several hours the jury in the case of Warren Perry of No. 2148 Allesandro street, charged with having beaten his daughter Gladys, 14 years old, with a horsewhip, returned a verdict last night finding the father guilty of the charge.

Public Service: City Hall, Courts.

The Council Committee on Legislation yesterday voted to report against the adoption of a "model franchise" ordinance.

By overruling the demurrer of the Los Angeles Pacific Company, a Superior Court judge yesterday paved the way for the trial of a suit to compel the railway to reduce its fare to Hollywood to 5 cents.

At the City Hall.

MODEL FRANCHISE TURNED DOWN.

COUNCIL COMMITTEE DRAWS LINE ON MEASURE.

Andrews and Lusk Think Too Many Burdens Put on Utility Companies and Vote Down Three Model Models—Reed Charges Repudiating Good Government Platform.

The Good Government platform is a stranger in the City Council now, according to the wails of Councilman Reed yesterday. Reed is not the official voice of the platform, but when majority of the Legislation Committee, of which Reed is a member, voted against his "model franchise" and all other models and also talked discouragingly about the commission form of government resolution Reed has pending, he brought out the platform of the G.G.O. and declared it was about to be repudiated.

The platform called for early submission of the question of commission form of government. Andrews pooh-poohed the platform and Lusk indicated that Reed was not its interpreter. The platform also pledged the candidates on franchise matters. But it didn't seem to count for much except with Reed.

Reed asked for consideration of all the model franchises before the committee yesterday. There was one of Lewis R. Works, former president of the Board of Public Utilities; one by R. O. Edgerton, secretary of the Municipal League and one by Reed. Andrews promptly declared that there is no need of adding burdens to the utilities of the city in these days of great expansion and said the city would still be a pueblo village if it had always had laws like those proposed.

"I hold, in spite of all you doctrinaires," quoth "Uncle Jerry" eloquently, "that we do not need all these drastic measures. We would never have gotten the cross-town line if we had such laws."

"You gave away the birthright of the next generation for a mess of pottage in the cross-town grant," said Reed.

Other asperities continued until the mild Lusk remarked that he and Andrews had read all the drafts before the committee and were quite agreed that none is needed.

"We will report against all the measures," said he, "and I suppose Mr. Reed will present a minority report."

Mr. Reed said he would.

When Reed's resolution calling for a committee to prepare a redraft of the city charter into commission form came up the two old members were united against it. They were about to make an adverse recommendation when Louis W. Myers, a member of the board of directors of the Municipal League, asked postponement for a week until he could arouse that organization to the peril of commission government. Consent was given.

It was then that Reed accused Andrews and Lusk of not having both feet on the Good Government platform—or any foot at all. He intimated that he will be pleased to occupy a state of isolation from all Council "line-ups" in the future.

Mayor Alexander did not act on the car-fare regulation ordinance yesterday. Reports of his state of mind disputed each other yesterday. It is now understood that the Mayor is leaning foward approval of the measure that he strenuously opposed before the Council passed it. He has until Saturday to act, and will probably take full time. Fear that the Council will pass the ordinance over his veto is given as the reason for his change. But this is not likely, as Councilmen Andrews, Lusk, Betkouski and Whitten, the opponents of the measure, each declared he would vote to sustain a veto. Without the vote of one of these members it could not be passed over a veto.

JOHNSON CHAIRMAN.
AQUEDUCT INVESTIGATION.

Edward Johnson was chosen chairman of the aqueduct investigating committee by the other members, C. E. Warner and E. S. Cobb, at a meeting held yesterday at Johnson's office in the Central building. Another meeting is to be held this morning, when further preliminaries for beginning the investigation will be decided on. The members did not decide yesterday in what manner or where they will prosecute their work.

They did issue a statement in which they invited all who have any charges to make against the aqueduct administration or construction work, or against any individual connected with the big project to bring the substantial facts to the committee for investigation.

Whether the Socialists will adhere to their assertion that they would not participate in any investigation not conducted by a committee of five on which two of their party was named is not certain. The investigating committee says it wants statements of facts and will make a thorough probe of every tangible innuendos and arguments. As the charges were made by the Socialists in the campaign it is regarded as up to them to make good or quit complaining.

The meetings of the committee are not to be private, as the Socialists assert. The committee expects to conduct its investigation as much in public as is possible, it is announced.

Must Get Franchises.

The Council Legislation Committee yesterday recommended that all public utility companies, except telephone companies which have franchises, as no more permits for entering streets with new mains will be issued, must take out franchises for each individual street opened in the future. This is by reason of the Hewitt constitutional amendment, adopted last October, which provides that franchises must be obtained. In the past the companies had the right to use the streets and received permits.

Widen Hoover Street.

The projected widening of Hoover street, between Santa Barbara avenue and Manchester avenue, a distance of three-miles, to a width of eighty feet, was approved yesterday by the Council Streets and Boulevards Committee.

At the Courthouse.

RAILWAY LOSES OPENING ROUND.

DEMURRER IS OVERRULED IN A REDUCED FARE SUIT.

Hearing in Case of Passengers Who Paid Regular Rate Under Protest Will Be Held on Valentine Day—Almost Forgotten Act Is Held to Be Valid.

Judge Wood decided an important point and opened up a wide possibility yesterday when he overruled the demurrer of the Los Angeles Pacific Company in the suit brought in the Justice Court to collect the penalty of $250 provided in the act of 1878 for violating the provision that not more than 5 cents can be charged for a ride in one direction in a city containing more than 100,000 inhabitants. The court held that the act had never been repealed and that its provisions are in force.

Suits were brought against the Los Angeles Pacific Company by A. L. Davis, John H. Steffens, Seward Cole and D. Brooks, patrons of the Hollywood line. Each as a passenger, had tendered a conductor last April 5 cents for fare to Hollywood and had paid the 10-cent fare demanded under protest. The cases were tried in Justice Young's court and judgment awarded. The railway company appealed to the Superior Court.

The company's allegation is that the act of 1878 can have no application to or effect upon the right or privilege granted to the company under its franchise. To extend the provisions of the act to the territory not embraced within the municipal limits of Los Angeles at the time the railway was constructed, would be to impair and abrogate the laws passed by the State subsequent to the making of the contract between the company and the county and its predecessors in interest. The company contends that a 5-cent fare is unreasonable between El Centro avenue, Santa Monica boulevard and Third and Hill streets.

By overruling the demurrer, the amended complaints stand and the case will be tried in the Superior Court. It promises to be bitterly contested. The company will file an answer and the case will come to trial on the 14th inst.

The citizens of Hollywood made a hard fight to have the fare reduced. They first took the matter up with the City Council a year ago. The matter was referred to the Board of Public Utilities and after several hearings at which all sides were heard, the board recommended the Council that it pass an ordinance fixing a 5-cent fare within the zone, exclusive of the Shoestring Strip. The Council instructed the City Attorney to prepare the ordinance, which has not been done yet. Then Seward Cole and others, on the basis of the act of 1878, brought suit in the Justice Court on the penal provision.

WANTS AN ACCOUNTING.
LAWYER IS DEFENDANT.

The suit of Abraham Thompson against Le Compte Davis for an accounting and the reconveying of a deed to Thompson's property in Tulare county, will be called by Judge Dooling in Extra Sessions One this morning.

because of Thompson's age and infirmities, W. J. Newman was appointed his guardian, and filed the suit against Davis. The property value involved is said by Thompson to be $45,000. Davis says the property is not worth more than $12,000. Since suit was commenced about a year ago, the property has been tied up by an injunction, pending the litigation.

Thompson bought the land in Tulare county in 1906, the title having been taken in his wife's name. Mrs. Thompson looked after the property but when she was unable to do so by reason of sickness, she employed Davis to manage it and advise her in legal matters.

The complaint alleges that Davis advised Mrs. Thompson to make a deed of conveyance to him of the property and livestock. He said he would dispose of the property and livestock at advantageous prices. He also advised her, according to her allegations, not to make an exchange for property in Los Angeles which she was thinking of doing.

The deed was executed October 22, 1908. The livestock was sold and it is complained that there was no accounting for the money received.

Davis enters a general denial in his answer. He admits a claim to some real property not in violation of the trust.

CAN'T RECLAIM GIFTS.
INDIAN GIVING TABOOED.

Judge Wilbur made it clear in an opinion given yesterday that gifts from a husband to his wife constitute the latter's separate property and that he has no claim upon it.

Frank L. Pitney brought an action against Alma F. Gottschalk, executrix of the estate of Othelia F. Pitney, claiming title to the real and personal property. Mrs. Pitney died July 27, 1911, leaving real estate worth $7480, $980 in cash and jewelry valued at $754. She made a will bequeathing the property to her daughter, Mabel Florence, aged 7 years. Pitney set up the allegation that it was community property.

The court held yesterday that at the time of the death of Mrs. Pitney the estate stood in her name. The cut glass presented by Pitney to his wife as birthday and Christmas gifts constituted her separate property, notwithstanding they were intended for and were used in the household. This was held to be true with other articles he had given his wife.

The real estate also in the name of the wife was put there at the request of Pitney. This, the court held, is presumptive evidence of a gift, and the evidence at the trial confirmed the fact that it was intended as a gift, otherwise the present of the deed in the name of the wife would have had no effect at all in law.

FIGHTS DISBARMENT.
LAWYER HIS OWN COUNSEL.

Alonzo A. Sturgis represented himself yesterday in Judge Bordwell's court in the proceedings to disbar him. The court fixed April 5 as the date of the trial.

The complaint charging Sturgis with having violated his oath as an attorney is signed by Oscar A. Trippet and Andrew J. Copp, Jr. The Los Angeles Bar Association, which brings the suit, is represented by Attorneys Fleming and North.

It is alleged that Sturgis obtained from Elisabeth Pauly, old and infirm, $1000 to loan to Ella R. Nevin, whom he is said to have represented as being wealthy, but temporarily embarrassed. Other sums were advanced Sturgis aggregating $5550. The complaint recites it was discovered that Mrs. Nevin was not wealthy and that she had nothing except what she derived from the Los Angeles Trust Company as trustee of her husband's estate.

It is also charged that Sturgis, Mrs. Nevin and Harry D. Brown were the only paid stockholders of the Harry D. Brown Company, which operated a bucket shop. Sturgis paid various small sums back to Elizabeth Pauly under the pretense, it is alleged in the complaint, that they represented profits on the investments. Sturgis enters a denial as to the charges and will fight the proceedings to disbar him.

UNCLE WINS SUIT.
NIECE MUST MOVE.

A. W. Thompson was victor over his niece, Mrs. Teresa Gildersleeve, in his suit to terminate the tenancy of his house, No. 3909 Halldale avenue, which Mrs. Gildersleeve has been occupying under a family agreement. Judge Moncur found that Thompson is entitled to $25 monthly rental from August 1, last, and the premises. He took under advisement the claim of Thompson for money advanced to his niece.

From the testimony it seems that for better educational purposes, Mrs Gildersleeve, who lived in New Mexico, sent her daughter to school in Los Angeles. Later she came to this city and with her daughters moved into Thompson's house, under an agreement whereby he was to pay $37.50 a month for board and room, and she was to pay $25 a month rent.

The culinary department was all right, Thompson stated, as long as Mrs. Gildersleeve's married daughter cooked, but when she left and his niece attended to the cooking, it was not satisfactory. Things came to a climax and he left. Then he notified his niece to vacate the premises, which she refused to do. The court held that the lease was terminable at the option of either party.

HUSBAND USES WHIP.
WIFE WINS HER DECREE.

Charging extreme cruelty, Mrs. Myra W. Freeman won a decree in the divorce court yesterday by showing that her husband, A. W. Freeman of Maricopa, in his rage had lashed her with a whip with such force that welts were raised on her arm.

The whipping occurred at Acton, where Mrs. Freeman went with her daughter, Lola, 3 years old. The testimony showed that Freeman drove up to the ranch where Mrs. Freeman was staying and tried to take away his daughter. The mother struggled to hold the horse, and, raising the carriage whip, Freeman repeatedly lashed her on the arm. Finally he jumped out of the carriage, dragged his wife away from the horse's bridle, and started down the lane with the child, Mrs. Freeman following.

Judge Monroe awarded her the custody of the child and $20 a month alimony. Tears shone in the eyes of spectators when Lola alternately hugged and kissed her father and mother.

TO RECOVER STOCK.
RESCISSION OF CONTRACT.

Drew Pruitt, an attorney, was plaintiff in Judge Moncur's court yesterday to rescind a contract and recover 17,000 shares of stock of the Guaranty Oil Company, worth $2500, and 50,000 shares of stock of the Guaranty Pipe Line Company, valued at $7500. He names A. L. Martin and H. W. Hellyar as defendants.

Pruitt testified he entered into an agreement with Martin by which he assigned four certificates of stock to Martin and placed his stock with Hellyar to be held until Martin transferred to him twenty-nine shares of the capital stock of the Minneapolis Brick and Tile Company, on representations Martin is alleged to have made regarding the good financial standing of the brick company.

Learning that the representations were not as stated, Pruitt says he notified Martin and Hellyar to rescind the contract, which they declined to do.

COURTHOUSE NOTES.
BREVITIES MISCELLANEOUS.

INSURGENTS LOSE. The insurgent members of the Grand Lodge of the United Brothers of Friendship and Sisters of the Mysterious Ten, who were sought to be restrained by the Grand Lodge from using the paraphernalia, signs, grips, signals and passwords, in organizing a rebel lodge, were declared to be outlaws yesterday. Judgment was awarded the Grand Lodge by Judge Moncur. The insurgents must return all of the property of the Grand Lodge.

STOCKHOLDERS' SUIT. Alleging that they own a majority of the stock of the Paris Cloak, Suit and Millinery House, and that the minority stockholders, W. H. Hoskins and Wilson T. Smith, are keeping them out of control, by refusing to transfer their certificates and issue new ones, James Watson and Robert Hale yesterday filed suits against the corporation, asking $100,000 each and new certificates of stock.

PROOF INSUFFICIENT. Judge Monroe gave judgment yesterday for the Lusk Cab Company, defendants in a suit brought by Fossate & Rees, for alleged overcharge for stabling a delivery horse. The case was tried last fall.

INCORPORATIONS. Mesquite Placer Company, incorporators, F. W. Dunn, Belle M. Dunn, Helen S. Black, W. H. Collins, A. H. Jones; capital stock, $10,000; subscribed, $10,000. The Assets Realization Company incorporators, Carroll W. Gates, Egbert J. Gates, E. J. Bowes, Kenneth R. Smoot, Clarendon B. Eyer; capital stock, $500,000; subscribed, $250.

HE HOLDS THE FORT.

Chief Police Surgeon in Undisputed Possession When Fourth of Alleged Coterie Tenders Resignation.

Police Surgeon Zerfing found himself in undisputed possession of the Receiving Hospital yesterday when Gordon Johnson, the oldest employee in point of service, resigned.

Johnson was the last of an alleged quartette of malcontents to quit the service. He is said to have plotted against the chief surgeon, together with Dr. C. A. Wright and Mrs. Nina Carson and Paul Engle, nurses.

Engle resigned to take a position in Mexico. Dr. Wright and Mrs. Carson quit when it was hinted they were no longer wanted.

Johnson was appointed during Mayor Harper's administration and is said to have aspired to the headship of the department. Dr. Zerfing declared yesterday that Johnson is conscientious and competent and was not asked to resign.

Abandoned.

LEFT IN LURCH BY LABORITES.

None Now to Support Darrow in His Ordeal.

Silent, Shamed, Alone, He Bows to Arraignment.

Former Henchmen Conspicuous by Their Absence.

Bowed with evident humiliation, Clarence Darrow, considered the ablest lawyer connected with union labor, was arraigned on jury-bribing charges before Presiding Judge Hutton in Department Ten of the Superior Court yesterday morning. Except for talking with newspaper men, the defendant remained silent during his half hour in the courtroom. At 10 o'clock tomorrow morning Darrow will be asked to plead to the two indictments which charge him with the bribery and attempted corruption of jurors in the McNamara case. It is probable, however, that motions to be interposed by the defense will delay the date of pleading.

The courtroom was well-filled some time before the hour set for arraignment but there was a noticeable lack of laborite leaders. The men who used to crowd to the bar of the courtroom in the McNamara trial to shake Darrow by the hand were not present yesterday morning. Their former idol seems to have been locally deserted.

The brief proceedings over, Darrow, with bent head, walked alone from the courtroom and was lost sight of in the crowd.

THE PROCEEDINGS.

Asst. Dist.-Atty. Ford read the title of the first indictment against the defendant and asked:

"Clarence Darrow, is that your true name?"

The defendant nodded slightly.

The reading of the indictment which charged the defendant with bribing a juror was waived by Rogers, counsel for the accused.

The arraignment upon the second indictment charging the defendant with corruptly influencing a juror was next in order.

Judge Hutton stated he had been out of town for several days and therefore did not know whether he would personally hear subsequent proceedings in the case or not. After consulting with the other judges he said he will know who in all probability hereafter will hear the various legal arguments preliminary to the actual trial. Darrow's counsel made an objection to the sufficiency of the two indictments and raised the point that a copy of the transcript of the grand jury proceedings should be furnished the defendant at that time. This was successfully resisted by Ford.

In due course of procedure the next move on the part of the defense will be to file a motion to quash the indictments. This will be argued at some date to be set tomorrow. If this proves unsuccessful, the defense will file demurrers. Later will be the plea and then fixing the time for the trial.

GRAND JURY ON AGAIN.

The county grand jury will resume its consideration of matters relating to the investigation of the dynamite conspiracy next week. Within a short time it is expected that one of the men who has been prominently mentioned in connection with Federal indictments, will be indicted by the county grand jury for murder. He is supposed to have plotted to bring J. B. McNamara to the Coast for the express purpose of blowing up buildings of non-union contractors. It is expected Capt. Fredericks will have personal charge of this particular investigation.

Another angle will be further inquiry as to the intimidation of witnesses who were summoned to appear in the McNamara trial. It is declared by attaches of the District Attorney that there were gross violations of the law in this regard and that a kinsman of Darrow is under grave suspicion of being concerned in kidnaping an important witness.

Several indictments may be returned the coming week. With Capt. Fredericks back in the harness, as is expected within a few days, it is believed additional prosecutions will be planned against the union bosses responsible for plotting the two dynamitings in the city.

MONEY TO LOAN AT 6% On Improved Real Estate

On Small Loans the Maximum Interest Rate Is 6½% Per Annum

SECURITY TRUST & SAVINGS BANK

Resources $37,000,000.00 | Capital and Reserve $2,300,000.00

¶ Applications for Loans may be made either at the Main Bank, Security Building, Spring and Fifth streets, or at the Equitable Branch, Equitable Building, Spring and First Streets.

¶ Patrons of this Bank, Depositors and Borrowers, can consult their own convenience in choosing either banking establishment in transacting their business.

You Should Have a Safe Deposit Box

In our great vaults and be able to rest assured that your valuables are out of the reach of danger of any kind.

Oldest and Largest Savings Bank in the Southwest

Where Are They?

STILL HUNTING FOR FUGITIVES.

MORE TIME ALLOWED BONDSMEN FOR SEARCH.

All Clews So Far Prove Groundless, but Belief Is Prevalent that Couple Have Gone to Mexico. Mountains Combed Without Result—Much Money Expended.

The bondsmen of David W. Flanigan and Florence W. Cole were given more time yesterday to procure information as to the whereabouts of the fugitives. Dr. Sumner J. Quint, D. M. Sutherland, Sheldon Borden and H. J. McColl, the anxious sureties, have already gone to heavy expense to try to locate the absent couple, but so far without avail.

"Every report conceivable has been investigated," said Deputy District Attorney Joos, in whose hands is the prosecution of Flanigan, who was formerly chief deputy in the copyist department of the County Recorder's office.

"The most definite information given this office and the bondsmen was that Flanigan and Mrs. Cole had gone to Flanigan's summer hunting camp in the mountains. This was carefully investigated and it was found that neither Flanigan nor the woman was there nor had either of them been there. It is my firm conviction that the couple went to Mexico.

"A former friend of Flanigan came here and told us that he had seen Flanigan in the streets of Los Angeles, that Flanigan had grown a beard and denied his identity. This was looked into but no trace of such a man could be found. As for Mrs. Cole, we were definitely informed that she was confined in bed in a Glendale hospital for two weeks after the warrant for her arrest was issued. It was said that she was suffering from nervous prostration. That story was investigated and it was found to be without ground.

"The search of these two is being kept up relentlessly and in time they will be captured, but if, as I believe, they are in Mexico, they cannot be reached just now."

In the School-room Eyes are Irritated by Chalk Dust and Eye Strain are Induced by Faulty Systems of Lighting. Apply Murine to School Children's Eyes to Restore Normal Conditions.

P. H. Mathews Paint House

TRADE P.H.M. MARK

The trade mark that stands for absolute honesty in paint; the mark that assures you that every spoonful is PURE PAINT, not inert, worthless material; the guarantee of full weight.

Spring Cleaning Soon!

When you get the furniture out and the rugs up you'll find that your floors could be improved with a coat of MATHEWS FLOOR PAINT. It's a splendid wearing paint, dries with fine gloss and tough surface. Can be had in nine colors, and it's a simple matter to apply it.

Better paint the house, too. $25 spent in putting on a coat of MATHEWS HOUSE PAINT will add $100 to its selling value.

P. H. Mathews Paint House

219-221 S. Los Angeles St. Phones: A1025-Main 1025.

Not How Cheap, but How Good.

Order the special items for the Valentine Luncheon as early as possible.

JEVNE'S

"The House That Quality Built."

Why Do You Bake?

Cakes, Cookies, Pies, Tarts, Rolls and Bread are without equal in Los Angeles when made by the Jevne bakers in the immaculate Jevne bakery.

¶ *We believe that every housewife now depending upon the Jevne Bakery Service is more than pleased—glad that there are no more "Baking Days."*

¶ *Why do you bake? Why add this labor and worry to the long list of necessary housekeeping duties?*

¶ *Home phone 10651 or Broadway 4900—The Jevne Bakery Service is at your disposal.*

HOME 10651 TWO STORES | H. JEVNE CO. COR. SIXTH & BROADWAY 208-10 SO. SPRING STREET | BROADWAY 4900

Reasons Why You Should Own a 6% Gold Note

Reason Number Five—

GOLD NOTES may be drawn for almost any term you desire. You can have your money back with interest in full in 90 days, 6 months, or 1 to 5 years, as you wish. When the investment is for a year or longer, interest is paid semi-annually.

¶ Send for GOLD NOTE booklet today

Los Angeles Investment Company

333-335-337 South Hill Street

60127 Main 2248

Men's Clothing

Clothes for Men and Young Men

DESMOND'S

Corner Third and Spring Streets.

$10 Watches

Montgomery Bros., Jewelers, 4th & Broadway.

Whiting Wrecking Co., 415 E. 9th St.

New lumber $10.00 and up. Roofing paper $1.40 per roll. Sash weights 1¼c per lb. Sinks $1.00 and up. Bath tubs $14.50. Toilets, $12.00 and $13.00.

The Oil Industry.

OIL FIGURES FOR THE YEAR.

Total Is More Than Eighty Million Barrels.

Midway Field Leads Districts With One-fourth.

Oil News of Interest from Fields of State.

The California oil production for the year 1911 makes a wonderful showing, and especially when the other fields of the country are considered. The returns are all in and have been compiled by the Oil City Derrick, which makes a specialty of accurate figures. The production figures show that the Midway field, which had scarcely been heard of two years ago, stands pre-eminent among the fields of the State.

The Midway total for the year was 21,584,602 barrels, a gain of 10,430,523 barrels over the previous year, putting it far in the lead. The Sunset field, home of the famous Lakeview gusher which helped to cause a period of over-production in 1910, showed a decline of 3,663,383 barrels for 1911. The Fullerton field, where new territory has been opened up by the Amalgamated Oil Company, showed a gain of 934,772 barrels for the year, and will be the scene of much new activity. Coalinga and Kern River, among the greatest producing fields of the State, just about held their own in 1911, largely due to the fact that operators in these fields held back production wherever possible, because of the condition of the market.

The following table shows the production of each field in the State for the years 1910 and 1911:

Field.	1910.	1911.
Kern River	14,798,435	14,078,200
McKittrick	5,471,613	5,477,213
Midway	11,154,079	21,584,602
Sunset	9,222,455	5,559,049
Coalinga	18,631,470	18,224,701
Watsonville	40,000	40,000
Arroyo Grande	22,450	20,500
Lompoc	690,720	780,000
Santa Maria	6,366,628	6,870,674
Summerland	70,625	71,750
Santa Paula	492,127	515,675
Newhall	160,425	146,150
Salt Lake	2,303,594	2,784,522
Los Angeles	466,514	425,428
Whittier-Coyote	1,138,599	1,062,457
Puente	23,900	21,950
Fullerton	5,044,901	5,978,773
Lost Hills		154,500
Totals	77,697,563	83,743,644

In January, 1911, there were 4746 wells producing in the State, and in December the number had increased to 5139. The following table shows the California oil production by months for the year 1910 and 1911:

Month.	1910.	1911.
January	5,183,150	6,568,150
February	4,978,111	5,972,300
March	6,622,674	7,080,952
April	6,580,350	6,908,250
May	6,906,875	7,115,466
June	7,158,544	6,484,078
July	7,267,800	6,937,963
August	7,297,500	7,297,554
September	6,858,000	7,291,254
October	6,662,251	7,262,434
November	6,251,195	6,750,287
December	6,602,654	7,446,041
Totals	77,697,563	83,743,644 Barrels.
Monthly average, 1910		6,474,797
Monthly average, 1911		6,978,587

In the consumption of California oil the figures for 1911 show a gain over 1910 of 6,588,410 barrels, the monthly average being 6,086,066 barrels.

NEW RAILROAD CONTRACT.
WYOMING OIL FOR FUEL.

According to reports recently published in various oil journals, the Chicago and Northwestern Railway has contracted with the Widewest Oil Company, operating near Casper, Wyo., to supply from 1000 to 5000 barrels of oil daily for fuel purposes. The significance of this action can be best understood when it is known that this contract was let in spite of the fact that the railroad runs through vast coal fields from which it can draw and has drawn a large supply of coal for fuel purposes. But the superior efficiency, economy and ease of handling in favor of oil naturally appealed to the railroad company.

Another argument in favor of the use of oil rather than coal is the fixing of danger of forest fires from locomotive sparks at a minimum. One thousand barrels is 365,000 annually, and 5000 barrels daily is 1,825,000 barrels a year. It is known that there is oil in abundance in Wyoming, but heretofore the distance from good markets has acted as a deterrent rather than otherwise in the development of the oil fields. With the Chicago and Northwestern contract as a nucleus the year 1912 should witness active work in the proven fields of that State.

In view of the fact that most of the known oil area of California has already been conquered by the prospector and operator, the eyes of many oil men of this State are now turning to the Wyoming fields where the wells are shallow, the drilling easy and the product of high gravity.

News Notes and Personals.

Matt Smith, an oil man of the Coalinga field, has returned from a business trip to Fresno and other points.

J. C. Sperry of San Francisco, who is in charge of the Crocker oil interests in the Coalinga field, is now in that camp for an indefinite inspection tour. The Crockers have large holdings in that and other fields of the State.

Roy Fine of the California Oilfields, Limited, of the Coalinga field, has returned home after spending a few days in Fresno on business for the company.

H. S. Haseltine, general manager of the British Consolidated Oil Corporation, Ltd., operating in the Coalinga field and formerly in the Midway, is on an automobile trip to Fresno. He will return to Coalinga in a day or two.

James Robertson, interested in the Luelle Oil Company of Coalinga, one of the properties originally included in the deal engineered for English capitalists by W. P. Hammon of San Francisco, is now on a business visit to the Bay City.

The Coalinga North Pole Company, owner of the Blue Moon lease on Section 6, 21-15, has taken over the property of the Blue Moon and placed E. R. Walker in charge of operations. Walker has already started work on No. 1 Well, and others are to be cleaned out. The company has a contract calling for 76 cents a barrel for its product which is of high gravity.

The Oil Industry.

OIL FIGURES FOR THE YEAR.

Total Is More Than Eighty Million Barrels.

Midway Field Leads Districts With One-fourth.

Oil News of Interest from Fields of State.

The California oil production for the year 1911 makes a wonderful showing, and especially when the other fields of the country are considered. The returns are all in and have been compiled by the Oil City Derrick, which makes a specialty of accurate figures. The production figures show that the Midway field, which had scarcely been heard of two years ago, stands pre-eminent among the fields of the State.

The Midway total for the year was 21,334,602 barrels, a gain of 10,430,-218 barrels over the previous year, putting it far in the lead. The Sunset field, home of the famous Lakeview gusher which helped to cause a period of over-production in 1910, showed a decline of 3,663,383 barrels for 1911. The Fullerton field, where new territory has been opened up by the Amalgamated Oil Company, showed a gain of 934,772 barrels for the year, and will be the scene of much new activity. Coalinga and Kern River, among the greatest producing fields of the State, just about held their own in 1911, largely due to the fact that operators in these fields held back production wherever possible, because of the condition of the market.

The following table shows the production of each field in the State for the years 1910 and 1911:

Field.	1910.	1911.
Kern River	14,796,435	14,078,899
McKittrick	5,471,533	5,477,533
Midway	11,154,079	21,584,602
Sunset	9,222,462	5,559,079
Coalinga	13,057,479	13,124,705
Watsonville	35,000	40,000
Arroyo Grande	22,450	30,500
Lompoc	690,710	795,000
Santa Maria	4,900,628	4,670,074
Summerland	75,000	71,525
Santa Paula	407,227	515,675
Newhall	160,425	146,110
Ball Ranch	3,205,164	2,784,223
Los Angeles	466,514	428,458
Whittier-Coyote	1,186,599	1,062,437
Puente	28,940	21,955
Fullerton	5,044,061	5,978,773
East Hills	.....	154,980
Totals	77,697,563	82,743,044

In January, 1911, there were 4746 wells producing in the State, and in December the number had increased to 5139. The following table shows the California oil production by months for the year 1910 and 1911:

Month.	1910.	1911.
January	5,183,150	6,568,190
February	4,878,131	5,872,206
March	6,627,624	7,089,963
April	6,550,510	6,929,257
May	6,986,825	7,113,466
June	7,138,544	6,954,678
July	7,207,800	6,957,963
August	7,368,220	7,397,854
September	6,958,028	7,291,254
October	6,632,781	7,283,434
November	6,322,150	7,230,297
December	6,902,696	7,446,043
Totals	77,697,563	82,743,044
		Barrels.
Monthly average, 1910		6,474,797
Monthly average, 1911		6,978,587

In the consumption of California oil the figures for 1911 show a gain over 1910 of 6,888,410 barrels, the monthly average being 6,086,066 barrels.

NEW RAILROAD CONTRACT.

WYOMING OIL FOR FUEL.

According to reports recently published in various oil journals, the Chicago and Northwestern Railway has contracted with the Widewest Oil Company, operating near Casper, Wyo., to supply from 1000 to 5000 barrels of oil daily for fuel purposes. The significance of this action can be best understood when it is known that this contract was let in spite of the fact that the railroad runs through vast coal fields from which it can draw and has drawn a large supply of coal for fuel purposes. But the superior efficiency, economy and ease of handling in favor of oil naturally appealed to the railroad company.

Another argument in favor of the use of oil rather than coal is the thing of danger of forest fires from locomotive sparks at a minimum. One thousand barrels is 365,000 annually, and 5000 barrels daily is 1,825,-000 barrels a year. It is known that there is oil in abundance in Wyoming, but heretofore the distance from good markets has acted as a deterrent rather than otherwise in the development of the oil fields. With the Chicago and Northwestern contract as a nucleus the year 1912 should witness active work in the proven fields of that State.

In view of the fact that most of the known oil area of California has already been conquered by the prospector and operator, the eyes of many oil men of this State are now turning to the Wyoming fields where the wells are shallow, the drilling easy and the product of high gravity.

News Notes and Personals.

Matt Smith, an oil man of the Coalinga field, has returned from a business trip to Fresno and other points.

J. C. Sperry of San Francisco, who is in charge of the Crocker oil interests in the Coalinga field, is now in that camp for an indefinite inspection tour. The Crockers have large holdings in that and other fields of the State.

Roy Fine of the California Oilfields, Limited, of the Coalinga field, has returned home after spending a few days in Fresno on business for the company.

H. S. Haseltine, general manager of the British Consolidated Oil Corporation, Ltd., operating in the Coalinga field and formerly in the Midway, is on an automobile trip to Fresno. He will return to Coalinga in a day or two.

James Robertson, interested in the Pacific Oil Company of Coalinga, one of the properties originally included in the deal engineered for English capitalists by W. P. Hammon of San Francisco, is now on a business visit to the Bay City.

The Coalinga North Pole Company, owner of the Blue Moon lease on Section 6, 21-15, has taken over the property of the Blue Moon and placed E. R. Walker in charge of operations. Walker has already started work on No. 1 Well, and others are to be cleaned out. The company has a contract calling for 75 cents a barrel for its product which is of high gravity.

Creditors Demand Cash Saturday!

$2100 Remains to Be Raised in Two Days!

Sale Opens This Morning at 8 o'clock

Come Quick! Come at Once! Help Us Get the Money By Saturday Night!

Message Received

Monroe Davis Herington,
Los Angeles:

Answering yours of January 30. You can have to Saturday, Feb. 3, to pay the full amount.

No further extension will be allowed, so save us the disagreeable task of refusing you.

Money must be in our hands Saturday night, or we will act accordingly.

Just read these prices! What greater inducement do you want? Can't you just see the tremendous bargains sticking out in every direction? Come to the store if you find such values hard to believe. Examine the goods we offer. The flood of price concessions will sweep you off your feet. You can't resist! Men's Suits, Overcoats and Cravenettes! Every one, even the new spring styles taken from our wholesale department—is an object lesson in economy. Two Suits, or a Suit and an Overcoat, together with a complete outfit of shirts, underwear and furnishings, can be purchased now for the usual price of a suit alone. Don't neglect us. Come! Don't neglect yourself. Come! All we ask is a chance to Show You. We can do it this minute!

A $10.00 Suit
Think of buying a $10 Suit at this price! You know what $10 Suits are! Only dire necessity forces us to cut the prices so low. Don't fail to see these when you come into the store.
$4.85

MEN'S SHIRTS
Our famous 75c Work and Golf shirts 39c
Our special $1.50 Shirts, in silk and madras, with or without collars....69c
$2.00 SHIRTS
All the best materials—madras, percales, etc. Cuffs attached. Coat shirts or closed front 85c
MISCELLANEOUS
Plain White Handkerchiefs, 10c values 3 1-3c
12½c Handkerchiefs, banded and marked by manufacturer 8c
10c Arm Bands 9c
Men's 25c Garters 9c
25c Hermsdorf Hose, white feet.....8 1-3c
25c Hose, plain or fancy colors 12½c
50c Silk Hose 15c
Men's 75c Silk Hose 39c
Men's $1.00 German Silk Hose, full fashioned 83 1-3c
50c Caps 19c

Suits and Overcoats
$10 values. Extra fine suits. You know what $10 suits are....**$4.85**
$12.50 values. Quite a little better. Fine fabrics. Now....**$5.45**
$15.00 values. Suits or Overcoats. Surprisingly good at....**$6.65**
$17.50 values. You cannot duplicate them in town at....**$7.35**
$20.00 values. Suits or Overcoats. Take your pick at....**$8.75**
$25 values. You've seen $25 suits before, but none so good....**$9.65**
$30.00 values. All the best colors and popular fabrics....**$10.95**
$25.00 values. Most exceptional bargains. Hurry for these at....**$12.95**

NECKWEAR
One million Ties. Widest range of 25c, 35c and 50c values. Limit of six to a customer. Take your choice tomorrow, each 11c
60c and 75c values 19c
$1.00 values 25c
SILK HOSE
Here we are offering you a choice selection of 50c values in all colors Going at only 19c
SHIRTS
Newest and best styles. Six thousand of them. Sold here at 69c, 75c and 85c. Here they are for you at....29c
HOSE
Thousands of pairs. White feet hose and plain blacks and tans; 15c, 20c and 25c kind. A big bargain at....8½c
MEN'S PANTS
Here they are, in a wide range of patterns. Look! $3.00 values in Men's Pants **$1.45**
$5.00 values in Men's Pants **$2.35**

UNION SUITS
$2.00 Union Suits, special at 93c
$3.00 Union Suits $1.25
$4.00 Fine Union Suits $1.35
$5.00 Union Suits $2.35
Including the famous Cooper Spring Needle Brand.
PAJAMAS AND NIGHTSHIRTS.
$1.00 grade Nightshirts 49c
$1.50 value Nightshirts 75c
$3.00 values Pajamas and Nightshirts 98c
$2.50 grade Pajamas and Nightshirts $1.25
$2.00 Nightshirts and Pajamas for $1.48
UNDERWEAR.
6000 Garments of fine Winter Underwear. These are 89c, 50c and 60c values. Only one price now; that is....23c
75c ribbed, medium weight 39c
Natural Wool and heavy weight; $1.00 and $1.24 values. You'll never see their like again at this price....49c
$1.50 Cooper's Spring Needle Ribbed Underwear 69c

BOYS' SUITS
The Best Selection in the City
$2.50 Boys' Fine Suits at **98c**
$3.50 Boys' Suits now only **$1.65**
$6.00 Boys' Suits going at **$2.35**
$12.00 Boys' Well-Made Suits **$4.35**
SWEATER COATS—$3000 Worth
Sweaters, Roff Neck and Plain
$1.00 Sweater Coats 49c
$1.50 Sweater Coats 75c
$2.00 Sweater Coats 98c
$3.00 Sweater Coats $1.50
$4.00 Sweater Coats $1.95
$5.00 Sweater Coats $2.35
$5.00 Ruff Necks $1.95
$6.00 Ruff Necks $2.45
$7.00 Ruff Necks $2.95
$8.00 and $9.00 Sweater Coats $3.95
HATS—All the Latest Styles and Most Fashionable Shapes
$2.00 Hat values, including Imperial Hats **98c**
$3.50 and $4.00 Hats now **$1.75**
$5.00 Hats, including new English models **$2.45**

Monroe-Davis-Herington Wholesale Clothing Retail Department at 6th and Spring Sts.

NEW BIG TREE RESORT.

Will Be Connected With Civilization by Trackless Trolley Line Twelve Miles Long—Homes in Heights.

With the stated purpose of building a trackless trolley line twelve miles up Swartout Valley, north of Mt. San Antonio in San Bernardino county, the Lone Pine Utilities Company of Los Angeles was incorporated at San Bernardino yesterday for $500,000. The line will carry passengers between Grava Station on the Santa Fe to a tract of 560 acres in the big timber, which is to be subdivided for country homes, the altitude being 4862 feet. The line will carry freight to and from a cement factory and two power plants.

In spending $150,000 for this line it is declared to be the object of the company primarily to provide for the recreation of Southern Californians the highest summer resort in this section of the State. It is stated that at the head of Swartout Valley there are trees from thirty inches to nine feet in diameter, good hunting, and much good fishing. The power for the line will come across the hills from the Lytle Creek power plant of the Southern California Edison Company. The officers of the company are: S. B. Wright, Colton, president; E. E. Denton, Los Angeles, vice-president; E. Earl Crandall, Los Angeles, secretary and attorney. E. S. Field and J. R. Lockwood, Los Angeles, are the other directors.

FROM FRANK G. CARPENTER.

[The Times takes leave to print the following informing personal letter from its famous correspondent, now in the Canal Zone:]

HOTEL TIVOLI (under the management of the Subsistence Department.)
ANCON (Canal Zone) Jan. 18, 1912.

My Dear General Otis: It will be all right for you to use the letters on Saturdays [in the Illustrated Weekly,] as I do not think it will conflict with my other papers. I find a great deal of interest here at Panama. The work is going on fine. I have never seen such an incarnation of gigantic energy intelligently handled. I shall be here for several weeks yet, and will then go into Central America. I hope that matters will keep quiet enough in Mexico for me to get the newspaper material I should like to get there, but I wonder.

With kind regards, I am, yours,
FRANK G. CARPENTER.

Easy to Make. Easy to Take

Simple Home Remedy That Acts Like Magic—Cures Colds, Coughs and Catarrh.

Mix together in a large bottle a half pint of whiskey, two ounces of glycerine and half an ounce of virgin oil of pine. Shake well and take a teaspoonful every four hours.

Your cold, however severe, will disappear in less than a day. Chronic catarrh will yield promptly to this simple treatment. Rheumatism, leucchorrhoea and inflammation of the urinary passages find permanent cure, and the misery of backache and grippe is speedily relieved by the use of this medicine.

The ingredients may be secured at any drug store, but the utmost care should be taken to provide against substitution of some other article of similar name for the pure virgin oil of pine. The only absolutely genuine article is sold in sealed half-ounce packages bearing the name of the Leach Chemical Company, of Cincinnati, Ohio, which is your guarantee of purity and freshness.

Free—Free—Free

Hydroplane

Exhibition and Sensational Flight

AT VENICE

"The Year Round Resort"

Sunday Afternoon At 2 o'Clock by

PARMALEE and TURPIN

The Well-Known Aviators

The Hydroplane consists of the regular Aeroplane and an attachment which enables the aviator to propel his machine on the surface of the water. The machine and attachment will fly the same as the aeroplane alone. The exhibition at Venice Sunday will include both and will start from the beach south of the Venice Pier, going over a course mostly south of the Pier. To see this sensational exhibition be on the Venice Pier or on the walk south.

Take Pacific Electric Cars at Hill-St. Station

10c A BUTTON---$1 A RIP
Dutchess Trousers At SILVERWOOD'S

SCOTT SYSTEM
FINE CLOTHING
SCOTT BROS.,
425-427 South Spring St.

Excellent Service
To Eastern Points
Via Salt Lake Route
Tickets at 601 So. Spring St.

Mail Orders Filled with Promptness and Accuracy.

VILLE DE PARIS
317-325 SO. BROADWAY — 312-322 SO. HILL STREET
A. FUSENOT CO.

Spring Models in

Lingerie Waists

Just Received

at $1.50, $1.95 $2.25, $3.95, $5.00

We have just opened and placed on sale a large assortment of beautiful lingerie waists at the above prices. There is such a diversity of styles that all tastes and purses can be easily pleased. If you contemplate the purchase of a new waist you should inspect this fine collection at once—as it embraces the latest ideas in popular-priced waists.

Ask to see the following models:

$1.50 Lingerie Waists—
Made with high neck, long sleeves, artistically designed and trimmed front and back, with Val. lace. Side frill. Another model has low neck, and is adorned with a shaped yoke of pretty imitation Irish crochet lace. We also show one style with Dutch neck, elaborately trimmed with imitation Cluny lace and blocks of embroidery inset.

$2.25 Lingerie Waists—
At this price we show white voile waists trimmed on front with three lace medallions, pin tucking and German Val. lace. Another model is trimmed with German Val., and has high neck, ¾ sleeves and lace yoke.

$3.95 Lingerie Waists—
One model at this price is designed with high neck, ¾ sleeves, embroidered front and lace yoke. Another style is elaborately embroidered on front, and is lace trimmed. Space does not permit us to describe all of these beautiful waists. See them on display.

WEBSTER'S NEW ILLUSTRATED DICTIONARY COUPON
FEBRUARY 2, 1912.

Cut out the above coupon, with five others of consecutive dates, and present them at this office, with the coupon hereto annexed, and opposite any style of Dictionary selected (which covers the items of the cost of packing, express from the factory, checking, clerk hire and other necessary EXPENSE items), and receive your choice of these three books:

The $4.00 WEBSTER'S New Illustrated DICTIONARY (Like illustration in advertisement elsewhere in this issue) is bound in full Limp Leather, flexible, stamped in gold on back and sides, printed on Bible paper, with red edges and corners rounded; beautiful, strong, durable. Besides the general contents as described elsewhere there are maps and over 600 subjects beautifully illustrated by three-color plates, numerous subjects by monotone, 16 pages of valuable charts in two colors, and the late United States Census. Present at this office six consecutive Dictionary coupons and the Express Bureau of 98c

The $3.00 WEBSTER'S New Illustrated DICTIONARY with square corners. It is exactly the same as the $4.00 book, except in the style of binding—which is in half leather, with olive edges and Consecutive Coupons and the Express Bureau of 81c

The $2.00 WEBSTER'S New Illustrated DICTIONARY of the colored plates and charts are omitted. It is in plain cloth binding, stamped in gold and black; has same paper, same illustrations, but all Consecutive Coupons and the Express Bureau of 48c

Any Book by Mail, 22c Extra for Postage

By Mail 15¢

Southern California

and the expansive Southwest—its wonderful growth, its vast resources, its opportunities—vividly, accurately and exhaustively portrayed in the 20th Anniversary Midwinter Number of the Los Angeles Times. Six parts of 32 pages each, magazine form. Illuminated covers and colored illustrations throughout. An acknowledged authority, covering present conditions and development. Interesting, informing and of inestimable value.

Out January 1st. By mail 15c, coin or stamps. Order now. Address

THE TIMES
Los Angeles

Author's Agent

Helen Norwood Halsey

Book Scripts, Short Stories, Household, Juvenile and Feature Articles wanted for publication. Editing, criticism, and planning Authors' work a specialty. Fifteen years in the work. Typewriting done under my supervision by my experts. Bring me your plots and I will write your books, or rewrite them. Estimates given on the manufacture of your books.

110 WEST 34TH ST., NEW YORK CITY.
Send 25c in Stamps for Miss Halsey's "Writer's Aid Leaflet 6."

Pacific Home Builders
Are offering an allotment of stock at
$1.00 PER SHARE
Information on Request
331 SOUTH HILL STREET

VARICOSE VEINS, PILES, FISTULA AND HERNIA
Cured in five days. Free consultation.
H. J. Tillotson, M.D.
Entrance 254 S. Broadway.
Corner Third and Broadway.

Women's $30.00 Suits
Samples of the very latest styles. Don't miss them.....$15
Empire Sample Suit Co.
Second Floor Parmelee-Dohrmann Bldg.

The Iran Company
Importers Oriental Rugs
Under the Management of its Original Founder, H. H. Khazoyan.
717 SO. BROADWAY.

PUBLISHERS:
The Times-Mirror Company.
OFFICERS:
H. G. OTIS, President and General Manager.
HARRY CHANDLER, Asst. Gen. Mgr. and Treas.
HARRY E. ANDREWS, Managing Editor.
F. X. PFAFFINGER, Assistant Treasurer.
MARIAN OTIS-CHANDLER, Vice-Pres., Secretary.

Los Angeles Times

EVERY MORNING IN THE YEAR.
Daily, Sunday and 40-Page Illustrated Weekly.
Daily. Founded Dec. 4, 1881. 31st Year.

BUSINESS OFFICE AND EDITORIAL ROOMS,
531-533 South Spring Street.

Los Angeles (*Loce Ahng-hayl-ais.*)

Entered at the Postoffice as mail matter of Class II.

AN INCENTIVE.

Two San Francisco young women objected to being rescued from an upper window of a house until the crowd in the streets was dispersed. Had a mouse appeared on the fire escape the young ladies would have capitulated much sooner.

WITHOUT A HOME.

The Mayor of Cincinnati has issued a proclamation inviting the hobos not to hold their convention in his city. The convention committees of all other cities will be quick to take the same action. Coxey's army will not repeat itself while the sheriff system continues.

AHEAD.

Will the San Francisco smart set, which has been setting the New York Four Hundred a dizzy pace, please note the fact that eighty society women of Los Angeles and Pasadena are planning a submarine garden fete on the bottom of the sea off the shores of Catalina.

A THEORY.

An English anthropologist, now in Los Angeles, says Americans are gradually assuming the color of Indians. The only Americans to our knowledge who resemble American Indians are the male population from the age of 8 to 14. They resemble savages chiefly in war-whoop and appetite.

TAFT'S WAY.

At an expense of less than $130,000 the business commission appointed by President Taft has made suggestions by which the country is saved $2,000,000 a year. President Taft does not write letters to the public like his predecessor explaining his points of greatness, but he does things and does them constantly.

HIS OPPORTUNITY.

Andrew Carnegie declares that the Los Angeles bonds are gilt-edge securities. Once a small boy who was to be spanked after supper went to the seclusion of his room and, kneeling at his bedside, prayed, "O Lord, if ever you had a chance to help a fellow out of a tight place, you've got it now." This is Andy's chance.

WILL BEAR WATCHING.

A Kansas paper publishes a list of eligible bachelors as a leap year guidance for spinsters. No young woman should accept a newspaper's word for the qualifications of a bachelor. She should bear in mind the rule of Josh Billings for judging the conduct of a mule. "If I had a mule," said Josh, "that nuther bit nor kicked, I would watch her mighty close until I found where her malice did lie."

PINCHOT FLOPS.

Pinchot has flopped again. At a meeting in Carnegie Hall, New York, he presided and introduced Senator La Follette as "the candidate I support for the Republican Presidential nomination."

It was only the other day that Pinchot, in an Ohio convention, opposed the passage of a resolution indorsing La Follette for the Republican nomination. Next he was heard from in New York whooping for Teddy. Now he has vibrated back to La Follette openly. But secretly his eye is cocked in the direction of Roosevelt.

"As the sunflower turns to her God when
he sets,
The same look that she gave when he rose."

INFANTILE MIXTURES.

When twins are born in Europe to royalty or, in England, where an estate is entailed upon the eldest son, the physicians tie a red silk thread around the arm of the one who first enters the world. The doctors at the Chicago hospitals pursue a more businesslike method. A baby born there is "stamped," not with a rubber stamp, but with an antiseptic label, which bears the name of the mother, the day and hour of the arrival of the infant, and the name of the attending physician.

This system is pursued at the Maternite Hospital in Paris, but on one occasion it worked badly. The stork visited a mother and daughter at the same time and an attendant mixed the babies up. Each lady has a baby to nurse, but whether she is nourishing her son, her grandson or her half-brother she does not know.

MITCHELL AND GOMPERS.

The union miners have awakened apparently to see the pitfalls into which, under anarchistic leaders, they were being subtilely led. As a result of the exposition of the dynamite plot a change of heart is already evidenced in their councils. In turning away from the dangerous Gompers to the less radical and law-defying John Mitchell we see the first hope of a newly-born trades-unionism that shall perceive at last where labor's real interests belong.

The revolt against Sam is only a small beginning, but inasmuch as it may be the silver lining to the dark cloud that has for so long brooded over the industrial world, we welcome the attitude taken by the United Mine Workers of America. John Mitchell as a safe and sane labor leader leaves much to be desired, but he is as far removed from the unspeakable Sam as civilization is from savagery. The labor-union official generally knows on which side his bread is buttered; with the confession of the McNamaras Sam's piece of bread and butter dropped to the ground and, as generally happens in such cases, with the butter side down.

England is reported as fortifying one of the Panning group. In the dear old United States the "fanning group" is made up of baseball cranks.

PENSIONS.

Judge H. C. Gooding of this city, formerly Chief Justice of Arizona Territory, has forwarded a memorial to Congress, which was presented by Senator Works and referred to the Committee on Pensions. In this memorial Judge Gooding rightfully asserts that war pensions are not charities, but payments of a debt which the nation owes to those who defended it in the Civil War. In his argument, which is unanswerable, Judge Gooding assumes that Congress has a conscience. This assumption is courteous, but is not altogether sustained by the facts of history. If Congress has a conscience it is not a continuous conscience. It is an intermittent and remittent conscience. It is a dilatory conscience. It is often not in working order, and often hopelessly behind time.

There are in almost every Congress self-appointed watch-dogs of the treasury, who bark and bay at every bill which—justly or unjustly—takes money out of the Federal strong box. The history of the French spoliation claims presents a striking instance of the workings of what may be called an inoperative conscience. More than a hundred years ago the United States collected about $3,000,000 from France for depredations committed by that power upon our commerce during what was called the French war, although there was really no war, or at least no formal declaration of war. In collecting the money our government acted as the agent of those of its citizens whose property had been seized and confiscated or destroyed by France. It was not claimed then, or ever, that anything was paid by France as indemnity to the United States for any property that our government had lost, or any indignity it had suffered. The duty of the United States was clearly to pay this money over to whoever was entitled to receive it.

This duty it did not perform. It placed the money in its treasury and used it. Again, and yet again, the men who were despoiled vainly applied for it. As they passed away their children and grandchildren and the grandchildren of their grandchildren applied for it. It required an act of Congress to get it out of the treasury. Sometimes a bill would pass the House of Representatives and be defeated or die from non-action in the Senate. Sometimes it would pass the Senate and never be reached for action in the House. The "conscience" of Congress was never in working order in both houses at the same time. At this date it would be practically impossible, even with the aid of expert genealogists, to determine who is entitled to the money, but it is certain that Uncle Sam is not entitled to it.

Not all of the fifteen millions paid by England more than forty years ago, in settlement of the Alabama claims, has found a lodgment in the pockets of those entitled to it. Not all of the money paid many years ago by Russia for American sealers seized by her in the North Pacific has reached the owners of the sealing vessels.

An allowance to postmasters made twenty years ago by the auditing officers of the department, for moneys improperly withheld from them by the government, has not as yet reached those who are officially admitted to be entitled to it. Doubtless other instances might be cited of the imperfect working of the Congressional "conscience."

In the case of the soldiers, their claim is not merely an equitable one to pensions adequate for their support. It is a legal one as well. These gallant men did not fight merely for the meager pay accorded them. They did not face wounds and death, and follow Old Glory from the Potomac to the Gulf, for half the compensation of a ditch digger. They did not "fight for power, for plunder or for extended rule." They climbed the red path in order to save their country from destruction and in order that "government of the people, by the people, for the people should not perish from the earth." Pensions are accorded them not as a bounty but as a right.

Judge Gooding, in his powerful and eloquent memorial, says:

> "To people who believe that the soldier was fully paid during the war, and that only the destitute, the wounded, or the broken in health should receive pensions, and those only as a matter of charity or gratuity, the present pension roll is not based upon any 'scientific or just basis,' nor has the past legislation of Congress, previous to the act of June 27, 1890, been based on any 'scientific or just basis.' They must regard the old veterans who saved the life of the nation at the risk of their own lives as objects of charity pure and simple, and perhaps think that charity should be doled out to them in just such amounts as to prevent starvation.
>
> "But what is the real basis upon which the 'roll of honor,' the pension roll, is based? I call it the 'roll of honor' because it is evidence that the man so enrolled rendered unusual and extraordinary service of a character specially distinguished and honorable to the government in the time of its greatest peril and at the greatest hazard to himself. All the dictionaries, law and English, define war pensions based upon valuable services rendered in the past—as having the consideration of valuable services that never were fully compensated. They differ in the language they use, but all concur on the point that war pensions are based on valuable services in the past. Not one says, in words or meaning, that they are based on charity."

The veterans are rapidly journeying into the Beyond. For Congress to postpone justice to them is to deny justice. God send to our national legislators the disposition to drop, for a day, discussions over appropriations for bridges and corporate aggressions, and poor, cheap politics generally, and inspire them to amend the pension law so as to afford food and shelter to every needy and worthy man who served worthily—to every man who crossed his door-sill to battle for his country and was wounded in action, and who has not already been provided for by the government.

A highbrow anthropologist of this city says the Americans are assuming the color of Indians. So, so; we have been taking after the red men ever since the days of the Pilgrim Fathers, who, it will be recalled, first fell upon their knees and then upon the aborigines.

We have had all sorts of news about the damage by the severe cold in the East except what its effect has been on the Delaware peach crop.

He Overlooked Something.

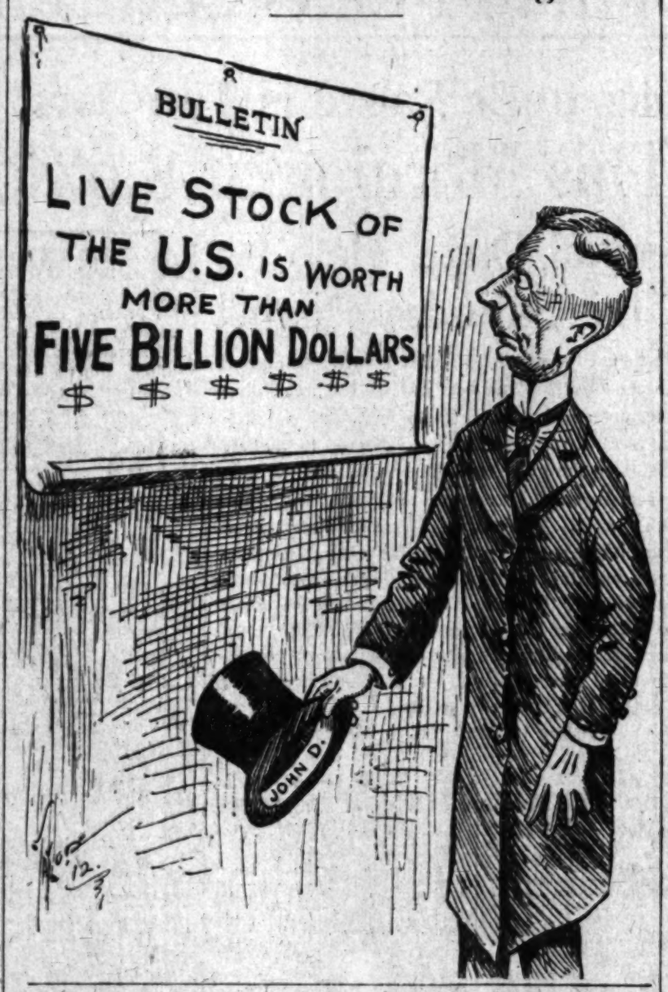

DISCARD THE GRAFTERS.

Honest union laborers, organized with the view of the legitimate betterment of their condition, do not need the services of a Gompers, a Tveitmoe, a Darrow, or a Harriman to tell them what to do and what to leave undone. Take an association of fifty ironworkers in Los Angeles, for instance. They know—for they read the papers—the difference in the cost of living between Pittsburgh and this city. They know the difference in the cost of fuel, the difference in the cost of pig iron and the difference in the price of the finished product. There is not a Tubal Cain among them who cannot fairly apportion the sum received from the builder for an iron arch of column. So much for capital—so much for labor, so much for wear and tear of machinery, so much for rent, so much for interest, so much for profit.

If labor is receiving less than its proper share in one foundry, the employers as well as the workmen in the other foundries will bring legitimate influence to bear to remedy the wrong. Every labor organization in Los Angeles has within its ranks men with the capacity to know what is right and the brains and the courage to devise methods to obtain the right. They do not need to invite the aid or submit to the dominance of a lot of joyriding, champagne-guzzling, painted-woman patronizing, rapacious, conscienceless leaders.

If organized labor will rid itself of the blood-sucking vermin who infest and dominate its councils—if it will meet employers on a ground of mutual confidence and respect it will find them—as a rule—ready to candidly discuss conditions and redress grievances where grievances exist.

But employers will not discuss anything with dynamiters and those who set them on. They will not hold communication of any kind, oral or written, with any of the grafters who have recently robbed the honest workers of California of a vast sum of money for a defense fund for men who had confessed their guilt to their counsel before the circulars begging for money were sent out.

TAFT ON POPULAR GOVERNMENT.

Whatever else may be said of President Taft, no candid man will deny that he has the courage of his convictions, and that upon all public questions he expresses himself boldly, candidly and fearlessly. There is not a yellow or a demagogic streak in his mental make-up. He tells the truth as it is given to him to see the truth, and shames him who shall be nameless. In his speech before the State Bar Association in New York he said: "Popular government is a thing in which we all believe. The fact is that all people are not fitted for popular government. Some of us don't dare say so, but I do. It is the question of self-enforced restraint that determines whether people can govern themselves."

There is not an intelligent, candid man who does not know that these utterances of President Taft are the frozen truth. Are criminals—convicted and unconvicted—fit to govern honest men? Are they fit to govern themselves? Are dynamiters, and murderers, and unprovoked assailants of others, and highwaymen, and pickpockets, and picketers, and boycotters, and get-rich-quick operators, and I-Won't-Workers, and tramps fit to govern anybody? Are Gompers, and Mitchell, and Tveitmoe, and Haywood, and Darrow, and Harriman, and their coterie of men who mislead and despoil honest labor fit to govern themselves or their followers? Should wolves govern sheep folds? Should hyenas govern antelopes? Should grizzlies govern apiaries? Should hawks govern poultry yards?

Fortunately for the country, the undesirables are everywhere in a small and hopeless minority and, while all people are not fitted for popular government, an overwhelming majority are so fitted and, when the necessity arises, either locally or nationally, they get together and vote the undesirables down.

"What," said President Taft, "is the Constitution but self-enforced restraint? But it delegates to the court to decide the pleas of the majority and the minority. That is what makes the Constitution, drawn by lawyers, a remarkable instrument that has adapted itself to every need of the American people."

The Constitution of the United States, to which President Taft refers, is the document framed by the fathers of the republic. It is the document which embodies the great thoughts, and unsullied patriotism, and devotion to liberty and order of Washington, and Jefferson, and Adams, and Madison, and Monroe, and their associates. It is the document which a few precinct statesmen and mouthers of cheap platitudes now characterize as the product of corrupt and cowardly grafters and which they have the unutterable impudence to claim can be amended by themselves.

"Are we," says President Taft, "going to make our Constitution a mere liquid thing so that the majority can overthrow every question of government and overrule every check that our fathers put in the courts to give us the greatest government in the world?"

The people will answer this question in November next, and they will answer it in tones that will reverberate from land's end to land's end. Whether they are Republicans or Democrats the people of the United States love their country. They love its Constitution which protects their rights and its laws which guard their homes from invasion, their property from sequestration and their persons from assault. They honor its statesmen and respect their teachings. They do not honor, or respect, or fear the half-crazy, self-styled reformers who are vainly endeavoring to seize the reins, drive the team into a morass and upset all government, all law and all order into the fetid mud of anarchy. The undesirables may fill the air with the din of their yawp, but they cannot govern this country, or the least little bit of it.

CONCENTRATING ARMY POSTS.

As a result of a close investigation of army affairs a commendable rage for economy has seized Secretary of War Stimson. At least sixteen of the present army posts could well be abolished, he avers, at a saving of over $5,000,000 annually. A more effective disposition of our standing army could thus be secured for strategic purposes. In fact, the goal of his reform movement is to see our military forces divided among eight posts, instead of among forty-nine, as at present. These posts would be located at the most important points along the Atlantic and Pacific seaboards and the great lakes, where an army could be rapidly mobilized in case of war. Adequate forces for foreign garrisons are also to be provided under the redistribution scheme.

This is a move in the right direction. Compared with the forces of the other powers our standing army is numerically small. Therefore it is vital that it should be able to make up by rapidity of action what it lacks in strength of numbers. Also, being small, the cost of its maintenance should be proportionately low, and the rate of its efficiency relatively high. Where the army is concerned no political pull or local influence should be allowed to sway the authorities.

We need more money spent on coast fortifications, especially along our Pacific shores, rather than the establishment of illogical and unnecessary army posts in the Central States. Among the eight important places to be finally selected San Pedro will hold a commanding position and will certainly have first claim on the war office. With the opening of the Panama Canal the port of Los Angeles will become in importance second only to that of New York. In case of war our Pacific Coasts require just as adequate protection as the canal itself. The money saved by a concentration of army posts could be expended to no better purpose. San Pedro is destined to become one of the greatest centers for both naval and military activities in the United States. Our people should keep an eye on Secretary Stimson and see that in the next shuffle of the official cards San Pedro is turned up trump.

THE DANGER OF KNOWLEDGE.

BY ALMA WHITAKER.

Some of those old maxims are very misleading; quite unsuited to our modern requirements.

For instance, "A little knowledge is a dangerous thing." A little consideration of the subject will convince one that, on the contrary, it is much knowledge that is dangerous if one would attain anything like reasonable success in life.

Of course, we may as well start by being perfectly candid about success—that it means money, with or without fame. In these days we can't blink the fact that even the greatest artist would not consider that his masterpiece was a success if it attracted no bidders; even the noblest of elevating writers would count his book a failure if it brought him in no royalties; even the most lofty of inspired dramatists would not consider himself a success if no one paid for their seats in the theater.

No success is therefore tangible that cannot be reckoned in dollars. Very well, then. And have we not the evidence of the ages that no really great scholar was ever a great success?

In fact, one of the first attributes of a great scholar is business incompetency. The greater his learning, the more touching his simple faith in "the word of a gentleman." He will make his investments with the hopefulness of a child upon a simple statement from a nicely-spoken gentleman and with his great scholarly knowledge that all things are possible he will comfortably expect $10 for one with never a sign of vulgar, uneducated suspicion.

Great and clever inventors, with masterly minds, very rarely reap the reward of their attainment. My father-in-law, for instance, invented that part of the Atlantic cable that made communication possible and with superb faith took entire payment for his invention in shares in the company. The first cable broke and the company failed hopelessly. Taken over for a mere song by strangers. Refloated a few years later by some clever business men with just a soupcon of knowledge, but not too much—and behold it one of the great factors in the world today! But the inventor never made a cent out of it and gave it many years of his life and best part of the private fortune!

Now, if he had only had less knowledge and more perspicacity. But then, of course, somebody else would have had to invent the cable, I suppose.

My own father was another case in point. A scholar of great attainment at Oxford University, he spoke eleven languages and reached the top of his profession as a doctor in London. Was left an ample fortune when he came of age—and the dear old fellow could not even keep that! He had a great practice—but no one ever paid him and he was much too gentlemanly to ask. In the end my mother's father, a plain business man of little learning, stepped in and saved the residue of my father's fortune and tied it up so that it simply could not be dribbled away by his clever, scholarly son-in-law.

But I, on the other hand, am a great success. And I can imagine with what sad, startled eyes my father would witness my flamboyant rush into print with a glorious disregard of split infinitives and my joyously indifferent grammar!

I really am a most reliable authority on the great advantage of a little knowledge, for I went to thirty-two schools in different parts of the world—nine in one year, Cape Town, Port Elizabeth, Durban, Kimberly, Brandford, Vryburg, Mafeking, Bloemfontein and back to Kimberly—and I take great credit to myself that I acquired any knowledge at all under the circumstances. If it had not been for my father's private tuition in our cozy talks together I doubt that I should know anything at all.

But my lack of knowledge, frequently on the most elementary subjects, has in no wise hampered my success. On the contrary, it has made me keep up to the mark and constantly inform myself upon subjects that I should have comfortably forgotten years ago had I been properly educated.

Take all the really successful men today and how many of them can claim to more than a very little learning? Carnegie, who, poor soul, is endeavoring, by his library scheme, to ensure a lack of successful men in the next decade. Rockefeller, who can't even spell correctly. The late Harriman, the railway king, who rose from the bottom ranks. Chancellor Lloyd George of Great Britain, originally a poor country attorney. George Bernard Shaw, who is perfectly frank about his imperfect learning.

And among the women! Ah, the joy of drawing up a list of successful women! Carrie Nation, Mary Garden, Lillian Russell, Charlotte Perkins Stetson Gilman, etc., Miss Braddon, Madame Deutrie and the late Mrs. Eddy! Oh, one could go on indefinitely—and not one of them with more than the merest smattering of knowledge.

But of course a few learned people are necessary to the world, but, like virtue, learning must be its own reward. Perhaps when China rules the world old age and learning will be deemed the only true success. For my own sake I can only hope it won't be in my time, but perhaps I could come in on the old age.

Being a success has its charms. I feel sure that many an erudite scholar would willingly forego a little of his Greek and miss the senior wranglership if he knew that success lay that way. Hence this article. They at least ought to know and not go struggling blindly on to great, inglorious, underpaid learning.

CHANGING A CLASSIC.

When V. E. Warrens of Kennett, in Northern California, decorated his saloon he had a large burnt-wood board hung up over the glasses bearing this well-known inscription in old English letters:

Old Wine to Drink,
Old Books to Read,
Old Friends to Trust,
Old Wood to Burn.

Many were the compliments he received on his fine taste in decoration, and Mr. Warrens was highly pleased with himself, but six weeks later the legend appeared thus:

Old Wine to Drink,
Old Books to Read,
—
Old Wood to Burn.

CAMELS FOR FARM WORK.

[Pall Mall Gazette:] General Ratynski, a land owner in the Province of Samara, is trying camels instead of horses for work on his home farm and says the experiment is succeeding beyond his hopes.

He imported eight camels, at £15 each, and finds a pair capable of doing far more work in a day than the same number of horses. They can stand any amount of cold, but need covering when rain is heavy. They will eat almost anything, and even that in small quantities, so that they cost much less to feed than horses, besides being hardier.

The general's experiment has caused quite a sensation in the neighborhood, and several landed proprietors are buying camels for farm work. In districts where the crops often fail and winter fodder costs its weight in gold the innovation is hailed with delight.

Pen Points: By the Staff.

The Turkish fleet has been destroyed again.

The local walnut pact appears to be cracked.

It has been a hard winter on thermometers 'way back East.

Will it be Wilson whisky at the Baltimore convention or some other brand?

Dr. Solar is the new President of Paraguay. Any relation to President Sun?

Since Richeson has confessed there is a movement to cut the "Rev." out of his name.

There is nothing in the availability of third parties. They are useless in politics as in love affairs.

It might be well for the United States army to do a little "maneuvering" in the vicinity of Jaurez.

Our idea of a woman who understands her business is one who knows just how many potatoes to bake.

It may be true that Eve was not a beautiful woman, but let us remember that there were no drug stores in those days.

King George and Queen Mary are en route home from the Durbar and the native princes have resumed their old clothes.

At this distance it appears that Marse Henry Watterson has knocked the Wilson chances into a cocked hat, whatever that is.

It is quite possible that Farnum Fish, 11 years old and the youngest aviator in the country, will not break any longevity records.

It is understood that the Manchus will not favor the new constitution of the Chinese republic unless it contains a fourteenth amendment.

When troubled with insomnia repeat Milton's "Paradise Lost" forward and backward about six times. It will then be time for a late breakfast.

It is more than likely that if the Cubans are let alone to work out their own salvation there will be no rumors of war from the tight little island.

Hunters up in Inyo county, Cal., killed a bear weighing 400 pounds. It is a comfort to see something killed larger than the White House turkey.

'Gene Foss, Governor of Massachusetts, affects a derby hat on all occasions. There are various ways of being a Democrat and Presidential candidate at one and the same time.

A physician says that low-necked dresses are healthy and sanitary because they toughen the neck. It is a current belief that they toughen the sensibilities of the wearer also.

Statistics show that more people commit suicide in San Francisco than in any other city in the United States in proportion to its population. "See San Francisco and die" seems to be the slogan.

King George may visit the United States and if he cares to see the most progressive, up-to-date city in the Western Hemisphere he will buy a round-trip ticket to Los Angeles.

"Oh, for one hour of Andrew Jackson," sobs Gov. Harmon. It would take more time than that for Old Hickory to give his views of some of the Democrats who are masquerading in his old clothes.

Russia has succeeded in having a Belgian named as the successor to W. Morgan Shuster. The Bear ought to have no trouble grappling with a Belgian hare; an American eagle, well, that is different.

Senator Kenyon has introduced a bill cutting off the free shaves of Senators at the national capital. All the roughnecks who get along without a shave and vote for Jackson every four years are in favor of the measure.

It is a move in the right direction for the city to furnish public baths, but who will enforce the use of the ablution? Have the city fathers ever thought of that? And how will they provide for the Saturday night rush?

The day is coming when it will be possible to take a steamer at San Pedro, one of the ocean greyhounds built along the lines of the Mauretania, and steam for New York through the Panama Canal. The star of empire is with us.

New Mexico, just admitted to the Union, has been trying to be made a State for more than sixty years. It was ceded to the United States by Mexico in 1848 and applied for admission with California in 1850. It was rejected and made a Territory, but its citizens have had a bill in nearly every Congress asking for Statehood.

Assistant Postmaster-General Grandfield, whose pleasant visit to Los Angeles last fall will be recalled, has recommended that postoffice clerks and carriers should be given a month's leave with pay. It is probably the first intimation that most people have that these Federal workers do not enjoy that privilege. There is no reason why they should be discriminated against. Other government employees have the leave and the pay.

WHEN ALL IS DONE.

Mine be a grave on Shea-turned slope
Kissed by the setting sun;
There I would lie when I close my eyes
And the last sweet task is done.
The wind and a bird
With its song half-heard
To mourn when my friend is gone.

Life is a dream; and I'll dream again,
Haply, while there I lie,
Of the flowers and stars and the weal of man,
And the comfortable sky.
And the voice of him
In the twilight dim
Shall remind of the days gone by.

—[Howard V. Sutherland, in San Francisco Star.

INFORMATION
For Newcomers, Inquirers, Subscribers and Advertisers, Across and the Public About the
Los Angeles Times

SCOPE AND AIMS:

PUBLISHES REGULARLY more pages of news and other reading matter and a larger volume of advertising than any other paper extant.

DISTINGUISHING FEATURES: Independent, uncompromised, unshackled, unpurchasable, unafraid, and unintimidated. THE LOS ANGELES TIMES is devoted to the great principles of Liberty under Law, Equal Rights in all fields of lawful human endeavor, Industrial Freedom, and to the upbuilding of Los Angeles, the State of California and the great Southwest.

AS TO LABOR: The Times is the understanding friend of all honest toilers—of all unshackled law-abiding workers everywhere; and while never denying the right of workmen to organize lawfully, it is the unyielding foe of lawless, proscriptive, monopolistic and exclusive labor organizations, because they are the selfish enemies of their own class and of the common industrial weal. Our position is unmistakable and will be maintained. The long record of the Times as a just, liberal, reliable paymaster is unassailable. During the period between August 4, 1890, and September 30, 1910, there was paid to our loyal and well-satisfied non-union workmen, in salaries and wages, the tidy, big aggregate cash sum of $4,885,124.68—mainly to skilled labor.

WORN CIRCULATION: Daily net average—seven days, Sunday issue included—for 1894, 18,801; for 1897, 19,389; for 1898, 20,121; for 1899, 25,731; for 1900, 26,733; for 1901, 28,443; for 1902, 30,290; for 1903, 38,246; for 1904, 37,703; for 1905, 45,130; for 1906, 46,501 copies; for 1907, 52,311 copies; for 1908, 52,790 copies; for 1909, 54,904 copies. Sunday average for 1910, 80,152 copies. Daily and Sunday average for 1910, 97,350 copies.

AGENTS: Eastern Agents, Williams, Lawrence & Creamer Co., Brunswick Building, 5th Ave. and 26th st., New York; 524-34 Harris Trust Bldg., 111 West Monroe st., Chicago. Washington Bureau, 46 Frost Building (THE TIMES on file.) San Francisco Office, Room 1304 Call Building: R. J. Bidwell, Representative.

THE LOS ANGELES DAILY TIMES as well as the Illustrated Weekly will hereafter be on file for the use of TIMES readers in the offices of the American Express Company, as follows: Berlin: 56 Charlotten Strasse, B. 9. Paris: 11 Rue Scribe. London: 30 Haymarket. THE TIMES will also be on public file at the agencies for Wells Fargo Express Co. in Europe at the following addresses:—London, 19 Cannon St.; Liverpool, 16 Brunswick St.; Paris, 19 Rue Scribe; Hamburg, 21 Ferdinandstrasse; Rome, 49 Piazza di Spagna.

THE ILLUSTRATED WEEKLY: Published on Saturdays; 40 pages; distinct and complete in itself. "The Unique Magazine of the Sensuous Southwest." Mailed to subscribers separately from the Daily Times for $2.40 per year, post paid. Single copies 10 cents, post paid.

TELEPHONES: Counting-room, Subscription Department, Editorial Rooms, City Editor and Local News Rooms—Sunset, Main 8200; Home 10251.

TERMS: Daily and Sunday, 75 cents a month, or $9.00 a year. Daily without Sunday, $7.80 a year. Sunday alone, $2.50. When the Sunday issue is mailed, the Illustrated Weekly is mailed separately, a day in advance.

POSTAGE: On the regular week-day issue (7 or 8 parts) 2 cents; on the Sunday issue (12 parts) 3 cents.

The Play.

HARRY JAMES BUILDS SHOW.

PROMISES REAL PRODUCTION AT THE LYCEUM.

Big Company and Big Orchestra in Opening, Early in March—Personnel of the New Fischer-James Aggregation — Herbert Cawthorne the Comedian.

BY JULIAN JOHNSON.

Harry James arrived from the North yesterday, full of enthusiasm and large plans for the Fischer musical company, which he will direct, and which will be inaugurated—as announced some weeks ago in The Times—at the Lyceum Theater March 10.

"I feel," said Mr. James, "that the time is ripe for Los Angeles to have a resident musical company which will be commensurate with its resident stock dramatic companies, and its fine vaudeville.

"I believe that this town wants, has long wanted, and will support, a New York show, viz., something light, bright, clean, topical, brilliantly mounted, of speed and brevity, and above all, genuine novelty, both in material and presentation.

"This is the sort of musical show which we propose to offer.

"We will give a diverting entertainment. That is what I believe the people are after when they seek out a musical show nowadays.

"Our opening bill—I realize that we have got to 'find' the particular taste of the town—will offer solace to two quite opposite factions. 'The Never-homes,' Lew Fields's clever satire upon woman suffrage, is a typical swift comedy, very funny, and with many bright, popular numbers. This makes up the major part of the evening's entertainment, but 'The Songbirds,' which I shall put on in conclusion, is really splendid music. It was written by George V. Hobart for a Lamb's Gambol, with music by Victor Herbert, and is a burlesque based upon the constant rivalry of German and Italian opera in New York City. Here is music which is real, and those who like a musical 'josh' from the hand of a master need but listen to Victor Herbert's score, which combines Wagner and Verdi in a new fabric which is both fantastic and brilliant.

"We have gone to great pains in the selection of the company, and have endeavored to get the cleverest people available in this country at the present time.

"I have just closed with our first comedian, whose name has not been previously announced. He is Herbert Cawthorn, brother of Joe, and a famous funmaker on his own behalf.

"Other comedians will be Robert Lett and Lon Chaney.

"The women of the company include Texas Guinan, May Boley, Jane Metzler-Urban, Anna Montgomery and Laura Oakley, and two of the best dancers in New York—Laura Hamilton and Mlle. Vanity.

"Other men in the company are Madison Smith and Harold Abbott.

"Our first performance will call for sixty people on the stage, and a complete orchestra of eighteen men—the largest, I believe, which has been used here in a resident production.

"The second show will be 'The Henpeck,' a Lew Fields entertainment which is still new in New York City."

Tonight the Grazi troupe of singers will give their first performance of Faust. M. Garonne, a tenor who has been kept in the background during the past three weeks will sing the title role. The part of Marguerite has been allotted to Mme. Richardson, who introduced Salome to the public in the first production of "Herodiade" presented by Grazi's aggregation on their opening night. Damangone, who has given a finished performance in each of the many roles he has essayed during the past three weeks, will be Mephisto.

The fourth symphony concert of

INFORMATION
For Newcomers, Inquirers, Subscribers and Advertisers, Agents and the Public About the

Los Angeles Times

SCOPE AND AIMS:

PUBLISHES REGULARLY more pages of news and other reading matter and a larger volume of advertising than any other paper extant.

DISTINGUISHING FEATURES: Independent, uncompromised, unshackled, unpurchasable, unafraid, and unincumbered. THE LOS ANGELES TIMES is devoted to the great principles of Liberty under Law, Equal Rights in all fields of lawful human endeavor, Industrial Freedom, and to the upbuilding of Los Angeles, the State of California and the great Southwest.

AS TO LABOR: The Times is the unbiased friend of all honest toilers—of all unshackled law-abiding workers everywhere; and while never denying the right of workmen to organize lawfully, it is the unyielding foe of lawless, prescriptive, "monopolistic and exclusive labor organizations, because they are the selfish enemies of their own class and of the common industrial weal. Our position is unshakable and will be maintained. The long record of The Times as a just, liberal, reliable paymaster is unassailable. During the period between August 4, 1890, and September 30, 1910, there was paid to our loyal and well-satisfied non-union workmen, in salaries and wages, the tidy aggregate each sum of $4,025,122.60—mainly to skilled labor.

WESTERN CIRCULATION: Daily net average—seven days, Sundays included—for 1894, 24,302; for 1897, 30,338; for 1898, 26,131; for 1899, 25,721; for 1900, 26,753; for 1901, 28,448; for 1902, 30,939; for 1903, 36,345; for 1904, 37,702; for 1905, 42,180; for 1906, 48,861 copies; for 1907, 53,311 copies; for 1908, 55,700 copies; for 1909, 64,304 copies. Sunday average for 1910, 95,152 copies. Daily and Sunday average for 1910, 87,500 copies.

AGENTS: Eastern Agents, Williams, Lawrence & Cresmer Co., Brunswick Building, 6th Ave. and 26th st., New York; 924-25 Harris Trust Bldg., 111 West Monroe st., Chicago. Washington Bureau, 46 Frost Building (THE TIMES on file.) San Francisco Office, Room 1204 Call Building; R. J. Bidwell, Representative.

THE LOS ANGELES DAILY TIMES as well as the Illustrated Weekly will hereafter be on file for the use of TIMES readers in the offices of the American Express Company, as follows: Berlin: 35 Charlotten Strasse, B. 9. Paris: 11 Rue Scribe. London: 6 Haymarket. THE TIMES will also be on public file at the agencies for Wells Fargo Express Co. in Europe at the following addresses:—London, 29 Cannon st.; Liverpool, 14 Brunswick St.; Paris, 19 Rue Scribe; Hamburg, 33 Ferdinandstrasse; Rome, 49 Piazza di Spagna.

THE ILLUSTRATED WEEKLY: Published on Saturdays; 40 pages; distinct and complete in itself. "The Unique Magazine of the Sensuous Southwest." Mailed to subscribers separately from the Daily Times for $2.40 per year, post paid. Single copies 10 cents, post paid.

TELEPHONES: Counting-room, Subscription Department, Editorial Rooms, City Editor and Local News Rooms—Sunset Main 8200; Home 10391.

TERMS: Daily and Sunday, 75 cents a month, or $8.00 a year. Daily without Sunday, $7.80 a year. Sunday alone, $2.50. When the Sunday issue is mailed, the Illustrated Weekly is mailed separately, a day in advance.

POSTAGE: On the regular week-day issue (2 or 3 parts.) 2 cents; on the Sunday issue (3 parts.) 7 cents.

The Play.

HARRY JAMES BUILDS SHOW.

PROMISES REAL PRODUCTION AT THE LYCEUM.

Big Company and Big Orchestra in Opening, Early in March—Personnel of the New Fischer-James Aggregation — Herbert Cawthorne the Comedian.

BY JULIAN JOHNSON.

Harry James arrived from the North yesterday, full of enthusiasm and large plans for the Fischer musical company, which he will direct, and which will be inaugurated—as announced some weeks ago in The Times—at the Lyceum Theater March 10.

"I feel," said Mr. James, "that the time is ripe for Los Angeles to have a resident musical company which will be commensurate with its resident stock dramatic companies, and its fine vaudeville.

"I believe that this town wants, has long wanted, and will support, a New York show, viz., something light, bright, clean, topical, brilliantly mounted, of speed and brevity, and above all, genuine novelty, both in material and presentation.

"This is the sort of musical show which we propose to offer:

"We will give a diverting entertainment. That is what I believe the people are after when they seek out a musical show nowadays.

"Our opening bill—I realize that we have got to 'find' the particular taste of the town—will offer solace to two quite opposite factions. 'The Never-homes,' Law Fields's clever satire upon woman suffrage, is a typical swift comedy, very funny, and with many bright, popular numbers. This makes up the major part of the evening's entertainment, but 'The Songbirds,' which I shall put on in conclusion, is really splendid music. It was written by George V. Hobart for a Lamb's Gambol, with music by Victor Herbert, and is a burlesque based upon the constant rivalry of German and Italian opera in New York City. Here is music which is real, and those who like a musical 'josh' from the hand of a master need but listen to Victor Herbert's score, which combines Wagner and Verdi in a new fabric which is both fantastic and brilliant.

"We have gone to great pains in the selection of the company, and have endeavored to get the cleverest people available in this country at the present time.

"I have just closed with our first comedian, whose name has not been previously announced. He is Herbert Cawthorn, brother of Joe, and a famous funmaker on his own behalf.

"Other comedians will be Robert Lett and Lon Chaney.

"The women of the company include Rosa Guinan, May Boley, Jane Metzler-Urban, Anna Montgomery and Laura Oakley, and two of the best dancers in New York—Laura Hamilton and Mlle. Vanity.

"Other men in the company are Madison Smith and Harold Abbott.

"Our first performance will call for sixty people on the stage, and a complete orchestra of eighteen men—the largest, I believe, which has been used here in a resident production.

"The second show will be 'The Hayseck,' a Lew Fields entertainment which is still new in New York City."

Tonight the Grazi troupe of singers will give their first performance of Faust. M. Garonne, a tenor who has been kept in the background during the past three weeks will sing the title role. The part of Marguerite has been allotted to Mme. Richardson, who introduced Salome to the public in the first production of "Herodiade" presented by Grazi's aggregation on their opening night. Mme. Sanguine, who has given a finished performance in each of the many roles he has essayed during the past three weeks, will be Mephisto.

The fourth symphony concert of the season will be given this afternoon at the Auditorium. The programme will include the Beethoven Seventh symphony, an overture by Gade, Liszt's "Les Preludes," and violoncello solos by Mme. Elsa Ruegger.

Mlle. Tarny in "La Tosca," which had its second presentation in the hands of the Paris Grand Opera Company last night at the Auditorium, gave one of the most dramatic operatic performances ever seen on a local stage. It is to be regretted that a woman so well qualified to act Flora Tosca should have a voice so obviously unsuited to the role. The demands of the part are for a dramatic soprano—not a contralto such as Mlle. Tarny has. But even this vocal misfit could be overlooked were her voice an adequate one.

M. Marcel, the big baritone with the golden voice, supplanted M. Espa-Carre in the role of Scarpia. He gave an excellent account of himself. M. Wronski's singing of Cavaradossi was better than his former performance—his work in the last act being as fine as anything this tenor has yet done.

Taken in its entirety last night's "La Tosca" was a most creditable performance.

THE MARK OF GOOD CLOTHES
KNOW US FOR BEST VALUES

Neck-wear Sale

All Men's Fancy Neckwear

1/2

Friday and Saturday

Harris & Frank
Outfitters for Men, Women, Boys and Girls
437-439-441-443 SOUTH SPRING

Shoe Quality

When you invest $3.50, $4.00 or $5.00 here in a pair of fashionable Shoes—for Men or Women—you get quality, comfort, lasting satisfaction to a very remarkable degree.

Our fitting service is unsurpassed in Los Angeles. Come in today.

Staub's
336 So. BROADWAY

Beeman & Hendee
447 SOUTH BROADWAY

Coats For Girls
Big Reductions

It will be worth your while to see this line before being closed out. Dozens of excellent coats in Serges, Satins, Broadcloths, etc.—for girls of 2 to 6 years. Specially priced for immediate disposal.

Come today. These values are unusually good ones. You know the reputation of this house.

Watch Need Fixing?
Best work in town at this store—and lower prices, too.
Main springs, $1.00 up
Watches cleaned for $1.50
A. E. Morros
Goldsmith & Jeweler
FOURTH & BROADWAY

Egg Malted Milk
With wafers, makes a delightful luncheon..... 20c
OFF & VAUGHN DRUG CO.,
352 South Spring — Corner Fourth

J. W. Robinson Co.
Broadway and Third

Los Angeles agency for the original front-laced corset—the Gossard—$3.50 to $20
(Second Floor, rear)

Misses' Dresses Worth to $30 $12.50

Handsome one-piece garments of white corduroys and serges, messalines, challies and broadcloths in light, medium and dark colorings—THIS season's most popular styles, not left-overs. 14, 16 and 18-year sizes—some of them just right for adult women of average stature.

Misses' $22.50 to $35 Tailored Suits . $15

Smart mannish mixtures, English tweeds, basket weaves, serges, etc. Mostly strictly tailored styles with notched collars. Few Norfolks with collars and straps.
Skinner satin and messaline linings.
14, 16 and 18-year sizes.
(Hill Street End of Second Floor. Use Rear Elevators)

New Hats for Children

Just opening, as this is written, a splendid showing of straw and washable hats—the latter of poplin and soisette, in white and natural, at $1.50 to $4.
The straw hats are $2 to $6.

Children's Sweaters

New wool sweaters in red, white and oxford—one to fourteen-year sizes—one-fifty to four dollars.
(Main Floor, Rear)

Spring Clothing for Boys

Swagger styles in the newest Spring woolens for boys of 8 to 17 years at $5 to $12—one of the strongest values being the $8.50 Norfolk suit with an extra pair of pants.

Boys' wash suits $1.25 to $6.
Boys' straw hats $1 to $4.
New blouses of excellent quality madras, percales and chambrays, with the newly patented waist-band which does away with the drawstring, fifty cents each.

Mak-a-Make PANCAKE FLOUR

Delicious Pancakes and Flapjacks

10c

Mak-a-Make PANCAKE FLOUR

The Bootery
Smart Shoes for Women
432 BROADWAY

The Elizabeth E. Burton Studios
211 S. Hill St., opposite Hamburger's, will be at their old location for a short time yet.
SOME GREAT BARGAINS AT PRIVATE SALE.

YOUR LOOKS are vastly enhanced by teeth that fit well and look well. Investigate my method of teeth without plates. Consultation and examination free.
DR. H. S. DOWNING, Dentist. 552 S. Broadway, next to Silverwood's.

DELCO DESTROYS PERSPIRATION ODORS.
from all parts of the body. Harmless, antiseptic.
Sold by Drug Stores 25c
OR SEND PRICE TO BOSWELL & NOYES DRUG CO., Los Angeles, Cal.

"Los Angeles' Oldest Dry Goods House" Coulter's "The Best in Dry Goods Since 1878"

"Elegant Values!"---in Gowns that were $27.50, $25, $22.50---at $15 Today

Muslins at Half!—Two Lingerie Garments at but the Price of One

—women should *throng* our store with *such* a shopping incentive!—
—and we mean that they shall—
—that every one of these garments which remain from the tremendously heavy-selling of the past month shall be "cleared" immediately—
—combinations, drawers and gowns that have been "tumbled," soiled and "broken" in style-numbers—
—pay $1 for $2 MUSLINWEARS!
$2 for $4 MUSLINWEARS!
$3 for $6 MUSLINWEARS!
—and HALF on all other values.
—Second Floor, Front.—

$5 for These Hand Bags Usually Sold to $12.50

Wool Underwear, Worth $1, at 75c—
—discontinued numbers in a very popular make of knit-wears
—the vests have high necks & long sleeves;
—the pants are ankle-length;
—white and natural—worth $1 at 75c.
—Center Left Aisles, Main Floor.—

—one of the *best* offers we've ever made
—in bags of—
—real seal;
—real walrus;
—real morocco;
—fabrics, etc.—
—and a few of the new "Utility" bags—a clever novelty just out—
—some fitted styles, too—
—blacks and colors,—to $12.50 at $5—today.
—Upper Main Aisles, First Floor.—

"Fashion Says Veilings Will Be Worn This Spring—

—regardless of the comfort of the wearers."—
—but—
—our Veiling Buyer writes from the Eastern markets—that—
—"every effort is made to select only the sheerest, finest meshes"
—"that the Southern California woman may pay proper obeisance to Fashion with due regard to her own enjoyment."
—Especially prominent among the sheerer veil-fabrics are the "Shetland" tissues—a mesh of very dainty, filmy thinness. Finely woven figurings in the latest shades for Spring—
—and shadow effects—fading off into the mesh—
—that are peculiarly becoming to poor complexions during such trying seasons as Spring and Summer.
—See these "Shetland" veilings today—at 35c to $2.50 the yard.
—Upper Left Aisles, Bdwy. Annex.—

Percale House Dresses at $1.75

—in the side-buttoned styles
—with bordered cuffs and skirt-bands;—
—in medium blues and navy dotted in small all-over designs;—
—a charming effect—for $1.75.
—Second Floor, Front.—

Spring Shirts for Women—

—waists that have the new soft collar and cuffs ordained to be so faddish this Spring—
—made of madras, Solesette, pongees, etc.—
—at $1.25, $1.50, $3 and $5.
—Second Floor, Front.—

—just *exactly seventeen* dresses in this assortment at $15 that should go—every one of them—at a pricing so democratic. Opportunity beckons you—
—to Economy. Hurry—
—for one of these seventeen—
—9 GOWNS that were $27.50,—at $15!
—4 GOWNS, that were $25.00,—at $15!
—4 GOWNS, that were $22.50,—at $15!
—velvets, Foulards and wool-fabrics;—
—some lace-trimmed, others self-trimmed—suitable for morning or afternoon occasions—
—and all other Gowns, too—at similar under-markings.

—Those Suits to $35 at $14.50 are Flying!—
—flying fast to charmed customers who are delighted with their exceptional worth. See them—but a few left—at $14.50.
—Second Floor, Rear.—

Misses' $12.50 and $7.50 Gowns, $5!

—*five* dollars? Certainly—
—for there are only 14 in the whole lot;—we want to "clear" them—
—4 GOWNS that were $12.50,—at $5!
—11 GOWNS, that were $7.50,—at $5!
—serges in light and dark colors—
—some with messaline waists—others have beautiful chiffon tunics, lace-trimmed—
—at $5 today.
—Second Floor, Center.—

"LILY of France" Corsets—in values to $10, at $4.75.

—discontinued numbers in models to fit all figures—
—a variety of materials—
—worth to $10—at $4.75, today.
—Second Floor, Front.—

Cafe Menu—

FOURTH Floor Cafe and Men's Grill—
—Half Fried Spring Chicken a la Maryland, 50c.
—Roast Sprig Duck, Baked Apples, 50c.
—Patties of Fresh Lobster au Creme, 25c.

215-229 So Broadway — Coulter Dry Goods Co. ESTABLISHED 1878 — 224-228 South Hill St.

THE "Ironclad-Exide" BATTERY

MAKES YOUR "ELECTRIC" DEPENDABLE IN ALL WEATHERS

It makes no difference whether you use your car in cold weather or hot, if it is equipped with the "Ironclad-Exide" Battery you can rest assured that you will have ample power.
And it won't quit on hills or in starting heavy loads. It will keep in good order with minimum attention, and can be re-charged at a reasonable cost.
Here is why you should use the "Ironclad-Exide". It will run your "Electric" more miles with less expense and less attention than any other battery ever made.
The "Ironclad-Exide" Battery, the famous "Exide" or the "Hycap-Exide" Battery is used by every one of the following prominent electric vehicle makers:

Argo Electric Vehicle Co.	Commercial Truck Co. of America	Ohio Electric Car Co.
Baker Motor Vehicle Co.	Dayton Electric Car Co.	Rauch & Lang Carriage Co.
Borland-Grannis Co.	General Vehicle Co.	Standard Electric Car Co.
Broc Electric Vehicle Co.	Grinnell Electric Car Co.	Studebaker Automobile Co.
Champion Wagon Co.	Happ-Corporation	The Waverley Co.
Columbus Buggy Co.	Kentucky Wagon Mfg. Co.	Walker Vehicle Co.
Columbia Motor Car Co.	C. P. Kimball & Co.	Ward Motor Vehicle Co.
		Woods Motor Vehicle Co.

Insist on the "Ironclad-Exide" for your new car or for renewing your present battery.
"Ironclad-Exide" plates can be used in any jars of standard size.
The "Ironclad-Exide" guarantee is plain and straightforward. Write or phone for the "Ironclad-Exide" Book.

THE ELECTRIC STORAGE BATTERY CO.
The Oldest and Largest Battery Maker in the Country.
Los Angeles Office—
Pacific Electric Bldg.
Telephones: Sunset, Main 741.
Home F8721.
The Exide sparkling battery is unrivalled for auto lighting and ignition.

W. & J. SLOANE
Established 1843
New York City, Washington, D. C., San Francisco
Have opened a temporary salesroom at
812 South Broadway
with a very choice and complete assortment of
Oriental Rugs
at very moderate prices.
Every Rug Carries Our Guarantee
Free delivery within one hundred miles.

FURNITURE
of Quality
CASH OR CREDIT
Los Angeles Furniture Company

McPhail Pianos
Excel either King or Queen in reigning supreme over 74 years (Boston.) Built on honor, sold on merit. Other fine pianos $3 month up.
N. W. FISHER, 105 N. Broadway.

Mission Malt Tonic
GIVES HEALTH & STRENGTH
AT DRUGGISTS

SOCIETY

Mrs. T. M. Bear.
Formerly Miss Ruth Houck, who has just returned from a honeymoon trip.

FROM 4 to 6 o'clock yesterday afternoon, Mrs. W. T. McFie of No. 1222 West Twenty-ninth street, presided at a large reception given complimentary to her daughter-in-law, Mrs. Lyman Ross McFie, formerly Miss Phila Milbank.

Mrs. McFie received her guests in the living-room, assisted by Mrs. Isaac Milbank, Mrs. Dan Murphy, Mrs. Milbank Johnson, Mrs. Mary B. Welch, Mrs. L. B. Graham, Mrs. John G. Mossin, Mrs. Nichols Milbank, Mrs. Henry McKee, Mrs. Bernard Smith, Mrs. T. Borden Johnson, Miss Sue Bilmott, Miss Helen Newlin, Miss Kate Van Nuys, Miss Lucille Clark and Miss Sally Utley.

During the receiving hours Arend's orchestra, secluded in a bower of ferns, played a special programme. The decorations were attractive. American beauties added a bright touch in the living-room, while Killarney roses and maidenhair ferns were artistically grouped in the dining-room and hall. Large branches of acacia blossoms transformed the hall into a beautiful bower of yellow.

Among the latest visitors are Sir Henry and Lady Blosse, whose beautiful home in the West of Ireland is one of the sights for which tourists congregate. They are staying at the Alexandria for the present and are making daily automobile excursions to the surrounding cities, where they have been sumptuously entertained.

Sir Henry is thoroughly familiar with America, and has traveled in this country extensively, but Lady Blosse, although this is her fourth visit, really knows very little of the United States, and is making up for lost time on this occasion. They will make a long stay here and then propose to go south to Coronado and San Diego.

San Gabriel Hostess.

Mrs. Lee Stephens, wife of the popular chairman of the Green Committee of the San Gabriel Country Club, entertained at a delightful card party on Wednesday afternoon at her pretty house overlooking the club grounds. Mrs. Stephens is a frequent hostess at these happy affairs and enjoys a wide circle of friends, ever ready to participate in her cosy little social functions.

European Holiday.

Dr. J. F. Brown and his daughter, Miss Zada, well known in Riverside, have just left for a long tour in Europe and North Africa. Besides making the ordinary itinerary of England, France, Germany and Italy, they will not return home until they have visited Turkey and various points in Little Russia and the Balkans. Egypt and Algeria are to come in for lengthy visits.

Riverside society combined to give them a farewell party on Monday evening, when a great many members of the Victoria Golf Club were present.

Farewell Reception.

Riverside was the scene of a very enthusiastic reception in honor of Dr. and Mrs. Wilfred Grenfell at the Glenwood Hotel on Tuesday afternoon, when Riverside society did honor to the famous author-lecturer-missionary and his charming wife.

Bridge and Tea.

Mrs. John P. Lawton and her two pretty daughters, the Misses Gwendoline and Iris, are to entertain at a bridge tea party this afternoon at their home at No. 1726 West Twenty-fifth street. The affair is exclusively for girls and young matrons—debutantes and grandmothers excluded for this occasion, just for a change.

At the Country Club.

In the week-end there are to be several gay entertainments at the Los Angeles Country Club, among them the affair to be given by Miss Joan McCall of Santa Monica on Saturday. This will take the form of a luncheon party, with a conversational programme to finish with. Miss McCall is one of California's famous athletic girls, clever in several branches of out-door sports, swimming, horse-riding, hocker, tennis.

Miss Conroy is also to entertain a small dinner party at the club on Saturday evening, and on Sunday Mrs. W. S. Hook, Jr., is to give quite a large luncheon affair. Mrs. Arthur M. Smith will be a hostess at the club early in the week. On Tuesday and Wednesday afternoons there were quite a number of informal luncheon and dinner parties, when Mrs. C. F. Noyes, F. D. Hudson, H. F. Edsall, S. H. Tolhurst, Mrs. Arburford, F. Sawyer, J. E. Boswell and Edward Wilkinson presided at various tables and entertainments.

Home From Honeymoon.

Mr. and Mrs. T. M. Bear, the latter formerly Miss Ruth Houch, daughter of Mrs. T. W. Criswell of the Hampden Arms, have returned from their honeymoon trip through the North. These young people were married New Year's eve and are now at home to friends at No. 148 Kingsley drive.

To Entertain.

Mrs. Lewis Edward Atkinson has issued cards for a bridge party to be given at Hotel Alexandria Tuesday, February 13. Mrs. W. H. Sears and Miss Sears will be present as special guests.

Married Yesterday.

Miss Cora Belle Wheeler and D. C. Slocum were married yesterday afternoon at the home of the bride-elect's sister, Mrs. J. J. Zak of No. 1127 Commonwealth avenue, Alhambra. Mr. and Mrs. Slocum will reside at Ocean Park.

Informal Affair.

At Miramar, the seaside home of former United States Senator John P. Jones, Mrs. Jones gave a 1 o'clock luncheon Wednesday afternoon in honor of Miss Grace Mellus of Los Angeles who is to be married on Wednesday of next week to Lieutenant-Commander Samuel Brown Thomas. The guests on this occasion were Miss Mellus, the bride-elect, and her sister, Miss Katherine Mellus, Mrs. Clarence Hill, Mr. and Mrs. Schuyler Cole of Colegrove, Mr. and Mrs. Roy Jones of Santa Monica, Lieut. Thomas and Edward Barry.

Yesterday afternoon Mrs. Cornelius Cole of Colegrove entertained informally with a luncheon for Miss Mellus. Pink carnations decorated the table. Later in the afternoon Mrs. Schuyler Cole presided at a tea party for the bride-elect, the guests including about fifty friends, all family connections.

PERSONALS.

General Agent Hall for the New York Life Insurance Company in Seattle and the Northwest Territory, is a guest at the Angelus.

H. C. Saunders, William Archer and E. Ecert, oil operators in the Lompoc fields, are registered at the Angelus. They report oil conditions good in that vicinity.

Dr. and Mrs. Edwin W. Sewell of San Francisco are staying at the Van Nuys.

J. W. Hidley, cattle man of Sheridan, Wyo., is a guest at the Lankershim.

Dr. Belle C. Ferguson and daughter of The Dalles, Or., are registered at the Van Nuys.

Mr. and Mrs. E. A. Frazer and daughter of Yokohama are staying at the Alexandria. H. Carew of Kobe, Japan, is a member of the party.

George L. Mapsey, a director in the Tahoe Mining Company, Reno, is at the Hayward.

Mr. and Mrs. M. Healy and daughter of Toronto, tourists, are at the Lankershim.

President Ripley of the Santa Fe Railroad arrived here yesterday from Santa Barbara to remain until Sunday.

A. S. Halsted, general attorney of the Salt Lake Railroad, will return from San Francisco today.

Edward Chambers, freight traffic manager of the Santa Fe at San Francisco, is in the city.

W. R. Smith of Kansas City, Kan., former associate justice of Kansas, now general attorney for the Santa Fe is in the city.

Forward.

PROSPERITY IS THEIR KEYNOTE.

NOTABLE RECORDS FOR MONTH IN FEDERAL OFFICES.

Figures for Customs Collections Show a Doubling of Business in the Past Four Years—Postoffice Receipts for January Exceed Those of Past by Liberal Margin.

Exceptional prosperity in important branches of business in Los Angeles is the dominant note in two January reports filed yesterday, covering the transactions of the postoffice and the office of the collector of customs.

The one indicates an increase in receipts of nearly 17 per cent. and the other an advance of 100 per cent. in four years. In Collector Pendleton's office the January figures were $60,044.60. For the same period in the past three years the figures were: January, 1911, $55,150.60; January, 1910, $49,107.10; January, 1909, $31,729.09. These figures mean that the receipts have doubled since January, 1909.

In Los Angeles it costs less on the dollar for the collections than any other port on the Pacific Coast, largely due to the management of the office by Collector Pendleton. At most ports the exports equal if they do not surpass the imports, while here the opposite is true, thus further adding to the relative receipts.

With the completion of the Panama Canal it is believed that the office of the collector of port will be transferred to San Pedro. At the present time San Pedro is only utilized as a branch office, for the payment of all duties is done at the local office.

Postmaster Harrison has joined the army of Los Angeles boosters in announcing the receipts of the local postoffice for January. The figures are $162,024.33, as compared with $138,564.77 for the same period last year, an increase of $23,459.56, or 16.93 per cent. This is regarded as a remarkable showing for the lull following the holiday rush.

The number of pieces of Los Angeles mail either misdirected or not addressed to street and number in the month was 893,141. They were disposed of as follows: Correct address found and forwarded to points outside of the city, 81,726; correct address found and delivered by city letter carriers, 297,816; number of pieces sent to the general delivery to await call, 512,505; average number of pieces searched through the directories daily, 26,910; number of callers at general delivery, exclusive of Sundays, for the month, 252,795; daily average, 9732; number of changes of address filed in postoffice during the month, 35,892; daily average, 1164.

Novices.

LIFE'S PROBLEM THEIR HERITAGE

POLYTECHNIC GRADUATES ARE GIVEN DIPLOMAS.

Hear Masterful Address on Humanity's Work—Students' Orchestra Thrills Auditors—Two Thousand Persons Witness Commencement Exercises.

A sort of China, calling itself Greece, is the way Victor Hugo described the school, but in their graduating exercises last night those who represented the forty-two lovely girls and twenty-eight handsome boys of the midwinter 1912 class of the Polytechnic High School, demonstrated the modern school to be an admirable combination of theory and practice and a close communion between scholasticism and living.

Two thousand persons taxed the seating capacity of the Polytechnic auditorium to enjoy exercises as simple as they were brilliant. The aisles were lined by juniors, who made an avenue bordered by ropes of asparagus ferns and through this garlanded way the graduates marched to their places on the stage, the girls wearing gowns of white and each carrying two large Killarney roses.

First on the programme was Offenbach's "Overture to Orpheus" by the Polytechnic High School orchestra, of forty pieces. The great creation flooded the auditorium with its thrilling melody and a fury of applause broke about them when they had finished.

Sidney A. Cort spoke fo rthe young men of his class. His oration was on the subject of chemistry and in considering its opportunities he clothed a technical text with the glow of prophecy, taking the broader view of modern effort as a step on the to man's greater achievements in the centuries to come.

Miss Judith Garrison Tyrell discussed the Arts and Crafts movement with catholic sympathy, seeing in the development of this idea the truest union of education and life, the greatest safeguard of labor and the legitimate satisfaction of luxury. She said the main business of art is its service in daily life and that it is not an abstract thing to be sought in picture galleries. She predicted that the artists of the new day will live the common life, but with finer perceptions and a higher expression than of old. The new age, she said, will have more art in the common school instead of having more art schools. In the art that enters the lives of all persons she saw the happiest solution of much of the world's social unrest.

Rev. E. Stanton Hodgin delivered the address of the evening, his subject being "The By-Products of Life." The whole story of human life, he said, is a constant rediscovery of the fact that what one generation regards as useless the succeeding generation finds to be of great value. Even this little mote of a world is an insignificant by-product thrown off by the sun in the process of universe building, which proceeds on a scale so gigantic that the earth scarcely attains to the dignity of a dust speck in the shining cosmos.

Man is his primitive animal existence, the speaker said, is only a species of stomach that absorbs nutriment and reproduces by the process of subdivision. Limbs, eyes, ears and nervous system and brain are only by-products of the stomach and organs of reproduction, which have made their way against stubborn opposition. All culture, education and refinement, all moral and religious standards were first regarded by man, the animal, as the by-products of the eccentric, and today let anyone advocate a standard of life different from the accepted ones and society is quite ready to chloroform him.

The great work of our age, said Mr. Hodgin, is finding the value in things previously feared and despised. Man begins to understand that a criminal is one who fails to find a congenial avenue of service and so directs his energy along a destructive line. This study of by-products teaches that the last things that appear in normal development are the best things and that human nature, when rightly understood, is always leading to something better. Conscience, sympathy, unselfishness and altruism are the fruitage of all that have gone before.

Two musical numbers by a string quartette, composed of Dwight Shepardson, William Moll, Gladys Harberd and Katherine Sanborn, were much enjoyed. The class was presented by Principal Dunn, who is held in profound appreciation by its members, and the diplomas were received at the hands of President Guinn of the Board of Education.

WORTH KNOWING

Best Prescription Obtainable for Backache and Kidneys.

"Mix half ounce fluid extract Buchu; half ounce Murax compound; six ounces good pure gin; shake bottle well each time and take in doses of one to two teaspoonfuls after meals and at bedtime." Any druggist will mix or supply these ingredients. This mixture will quickly relieve backache, rheumatic pains, frequent and highly colored urination. These symptoms of kidney trouble must have prompt attention to avoid Bright's disease or diabetes.

ENERGY BOILED DOWN

Plenty of Power and Not a Grain Of It Goes to Waste.

"Condensed Energy Reaches Its Limit" is a newspaper headline that might fitly apply to Ozomulsion.

The energy to overwhelm tuberculosis germs so that their progress in the lungs is stopped—

The energy to store up force for a time of need, like an attack of cold or such severe strain of work as undermines the strength—

The energy of clean, rich blood—

The energy for work or play, that comes with bountiful nourishment—

That is Ozomulsion-energy.

And it is condensed energy. Everything in Ozomulsion is an energizer.

Chief of all is the Norway Gold Medal Cod Liver Oil, pure, fresh, wholesome, the richest product of the northern seas.

Hypophosphites of Lime and Soda and chemically-pure Glycerine add to the general fund of energy.

For all who are thin, pale, weak, worn or wasted, this is the most important news in the paper.

Sample Bottle Free by Mail.

That those who are seeking health and strength for themselves, children, relatives or friends may experience the life-giving properties of this exclusive Norway gold medal ozonized cod liver oil medicinal food emulsion—as well as to know Ozomulsion superiority—in being most palatable and easy to take—a generous 3-oz. bottle will be sent by mail to those who send addresses by postcard or letter to Ozomulsion, 548 Pearl St., N. Y.

CITY PLEASES HIM.

Owner of Quebec Newspaper on Trip Around the World Will Write About Los Angeles.

Frank Carrel, owner of the Quebec Daily Telegraph, and an author of note, is a guest at the Alexandria. He is on a tour of the world, and arrived from Chicago yesterday.

Carrel is preparing a book on his travels, an diast night stated that he intends devoting considerable space to Los Angeles. He expressed himself as much impressed with the city. He is the author of "Farther West" and "Cruising in the Mediterranean." He has written several boks on Canada, all of them receiving favorable press comments in the United States.

The author-publisher is planning a four-days 'stiy here. He will then go to San Francisco, and sail for the Hawaiian Islands and the Orient.

A BICYCLE HOLD-UP.

Mrs. I. Morite of No. 1437 Lake Shore avenue reported to the police detectives yesterday that she was knocked down and robbed by an unidentified man at First and San Pedro streets, about 7 o'clock Wednesday night. As she reached the intersection a man riding a bicycle ran into her and knocked her down. Jumping off his wheel, the man placed his hand over the astonished woman's mouth to prevent her making an outcry. With one knee placed on her chest to hold her down, the man searched her until he found her purse. Placing it in his pocket, he jumped to his feet, mounted his wheel and rode away. The purse contained $18.80. Mrs. Morite could not give a description of the man.

Bible Tag Day Tomorrow

10 Cents
A Bible in Every Room

25,000 BIBLES
For Los Angeles Hotels
NEAR
Gipsy Smith
TONIGHT
AND EVERY NIGHT
Shrine Auditorium
JAN. 27 to FEB. 13

Buy four tags and place a bible in the room of one of the hotels or lodging houses of Los Angeles. This will advertise the city to the people of the finest qualities, the kind of people we want, who are seeking homes with best environment. It will prove a compelling force for good.

Ten cents gets a tag
Four tags buys a bible

Dr. W. F. Huddel Reliable Dentist 202½ S. B'dw'y

DENTIST
202½ S. Spring St.

Missing Teeth Replaced.
Good as Nature's Best.
DR. HUMELBAUGH.

BIEN JOLIE CORSETS

If you've any peculiarity of figure, which makes it difficult for you to be fitted becomingly and comfortably in a Corset, we should like to have you try a Bien Jolie model.

Not that they are abnormally constructed, but because they so beautifully conform to every line—filling out here, hiding defects there, and adding charm to the entire figure.

And this result is accomplished through clever designing — through thorough knowledge of anatomy — in short, through the art of causing a corset to correct, as well as to cover up, any abnormalities of figure.

Bien Jolie Corsets sell at five to twenty-five dollars—and their extra cost is justified by their extra quality.

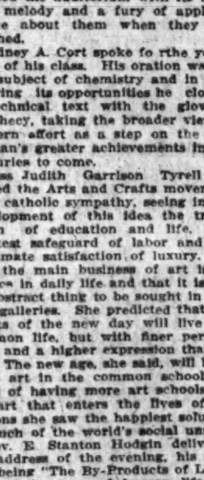

BIEN JOLIE

Newcomb's 531 533 SOUTH BROADWAY
CORSET SHOP

Kite Shaped Track

Orange Groves—Flowers—Snowy Mountains Sunshine—

A 158-mile panorama of Southern California—

Mission Parlor Car all the way. Leave 8:30 a. m., $3 round trip limited to 5 days. $2.05 round trip Sundays, limited to date of sale.

Our folders tell

E. W. McGee, General Agent, 334 South Spring Street.
Telephones: A5224; Main 738; Broadway 1559.

Flying: Racing: Shooti

XXXIst YEAR.

MOTOR CAR DEALE TION DIRECT

American-Thomas-Co.le-Paig
Apperson Jackrabbit LEO Main 7
Autocar M. S. BULK N. E. Cor. Main Sunset South 4946.
Baker Electrics STANDARD 1001 Sc Bdway. 2963.
Buick HOWARD A Tenth and Home 60009.
Chalmers WESTERN MO 727 Soutl 10789.
Columbus Electric Firesto Califor A4125.
Detroit Electrics California Ele Electric 12th and O 100 East
Franklin R. C. HA Twelfth and Main 404.
Garford LORD MOTO E-M-F "30." Trucks and Plea 1032 S. OLIVE ST.
Jackson "No Hill Too Steep, N 30-H.P. Roadster 30-H.P. Touring Car CHAS. H. TH F6390. 1012-14 S. M
Hupmobile "Best little ca M. C. NAS A1007. 1019 Sout
Kissel Kar "EVERY IN KISSEL AUTO 118 West Pico St.
Lexington & Marion Burkhard- Pico F4568.
Locomobile LOS ANGELES M Eleventh and F2875.
Matheson-Mais Truck RENTO 12 Main 10
Mercer MERCER AU 1217-31 S. Flo Home 60151.
Mitchell GREER-ROBBIN 1501 South Broadway 5410.
Oakland Motor Cars—Grabro Hawley King & Co. 1114-1116 South Olive. Hom
Oldsmobile OLDSMOBILE 1905 South Main 7853.
Premier & Reo PREMIER MO 1127 SOUTH OL Main 679.
Pierce-Arrow W. E. B 1227-9 South Broadway 2961.
Pope-Hartford Wm. R. Ruess Cor. 10th a Main 7278.
Pullman MILLER & WILL 1140 South Oliv Broadway 2907.
Regal BIG 4 AUTOMOB 1047-49 SOUTH OLIVE
Simplex Shaft and Chain Driven Models OSCAR WERN PASADENA BRANCH, 33 West Green stre GOLDEN STATE GARAGE, 2122 W. Pico st.
Stevens Duryea EASTERN MO 825-827 Sout Main 2965.
Stearns-Knight and OHIO ELECTR SMITH BR 742 South O Bdway. 3834.
Stutz Brown-Symonds Com 1142-44 South Olive A2291.
Winton W. D. HOWARD MOTOR 1238 S. Flower S Broadway 4180.
Don Lee CADILLAC AG 1218 S. MAIN S Main 8440.

AUTOMOBILE TELEP
AUTOMOBILE EMERGENCY SERVICE CO., 614 S. GRAND AVE

Flying: Racing: Shooting: Fishing: Ball. — *Part III—In the Field of Outdoor Sports.*

The Los Angeles Times

The Pink Sheet—4 Pages—Illustrated.

XXXIst YEAR. FRIDAY MORNING, FEBRUARY 2, 1912. PRICE: Single Copies, on Streets and Trains, 5 Cents. Per Month, Per Copy, Delivered, 2½ Cents.

MOTOR CAR DEALERS ASSOCIATION DIRECTORY

American-Thomas-Cole-Paige — GRUNDY MOTOR SALES CO., 942 South Olive St. Main 2191, 10927.

Apperson Jackrabbit — LEON T. SHETTLER CO., 633 S. Grand Ave. Main 7034. Home 10167. After March 1, 331 W. Pico. Same phones.

Autocar — M. S. BULKLEY & CO., N. E. Cor. Main and Washington. Sunset South 4946. Home 22927.

Baker Electrics — STANDARD MOTOR CAR CO., 1001 South Olive St. Bdway. 2963. Home 10457.

Buick — HOWARD AUTO CO., Tenth and Olive. Home 60009. Main 9040.

Chalmers — WESTERN MOTOR CAR CO., 727 South Olive. 10789. Main 3196.

Columbus Electric — Firestone and Warren Cars. California Automobile Co. A4125. Bdway 3020.

Detroit Electrics — California Electric Garage Company. Electric Vehicles Exclusively. 12th and Olive Sts., Los Angeles. 100 East Union St., Pasadena.

Franklin — R. C. HAMLIN, Twelfth and Olive Sts. Main 404. Home 60249.

Garford — LORD MOTOR CAR CO., E-M-F "30." Trucks and Pleasure Cars. Flanders "20." 1032 S. OLIVE ST. Main 5470. Home 10845.

Jackson — "No Hill Too Steep, No Sand Too Deep." 30-H.P. Roadster ..... $1100. 30-H.P. Touring Car ..... $1200. CHAS. H. THOMPSON, F6390. 1012-14 S. Main St. Broadway 1947.

Hupmobile — "Best little car on earth." M. C. NASON, Mgr. A1007. 1019 South Olive. Bdwy. 2967.

Kissel Kar — "EVERY INCH A CAR" KISSEL AUTOMOBILE CO., 118 West Pico St. Bdwy. 2186; 22886.

Lexington & Marion — Burkhard-Crippen Motor Car Co. Pico and Grand Ave. F4568. Broadway 3091.

Locomobile — LOS ANGELES MOTOR CAR CO., Eleventh and Flower. F2875. Main 5988.

Matheson-Mais Truck — RENTON MOTOR CAR CO. 1230 S. Main St. Main 1068. Home 10799.

Mercer — MERCER AUTO CO., 1217-31 S. Flower St. Home 60151. Main 8680.

Mitchell — GREER-ROBBINS COMPANY, 1501 South Main St. Broadway 5410. Home 22813.

Oakland — Motor Cars—Grabrowsky Trucks. Hawley King & Co., Auto Dept. 1114-1116 South Olive. Home F1045, Bdwy. 1823.

Oldsmobile — OLDSMOBILE CO. OF CAL. 1205 South Olive. Main 7853. F5647.

Premier & Reo — PREMIER MOTOR CAR CO., 1127 SOUTH OLIVE STREET. Main 679. F2664.

Pierce-Arrow — W. E. BUSH, 1227-9 South Main St. Broadway 2961. Home 21183.

Pope-Hartford — Wm. R. Ruess Automobile Co., Cor. 10th and Olive. Main 7278. Home F60173.

Pullman — MILLER & WILLIAMS, 1140 South Olive St. Broadway 2907. Home F2942.

Regal — BIG 4 AUTOMOBILE CO., 1047-49 SOUTH OLIVE. Home F2533.

Simplex — Shaft and Chain Driven Models, 38, 50, 90 H. P. OSCAR WERNER. PASADENA BRANCH, 32 West Green street, opposite Hotel Green. GOLDEN STATE GARAGE, 2122 W. Pico st. Phones: 72587, West 428.

Stevens Duryea — EASTERN MOTOR CAR CO., 825-827 South Olive St. Main 2965. Home F2963.

Stearns-Knight — and OHIO ELECTRIC. SMITH BROTHERS, 742 South Olive Street. Bdway. 3834. Home F4208.

Stutz — Brown-Symonds Company, 1142-44 South Olive St. A2291. Broadway 1344.

Winton — W. D. HOWARD MOTOR CAR CO., 1238 S. Flower St. Broadway 4180. Home F5609.

Cadillac — CADILLAC AGENCY 1218 S. MAIN STREET. Main 8440. F8110.

AUTOMOBILE TELEPHONES

AUTOMOBILE EMERGENCY SERVICE CO., 614 S. GRAND AVE. Main 501. Home A4248.

Colossal Idea.

WOULD BRING OLYMPIC GAMES HERE IN 1916.

Newspaper Engraver Has Been Working Quietly and Without Ostentation on a Stupendous Scheme of Great Moment to This City and to the Athletic World—Idea Arouses Much Interest.

O. E. BURNS is an engraver working in the mechanical department of The Times. He is also an amateur athlete. He has collided with a colossal idea.

For two years he has been working quietly on a plan to bring the Olympic games to Los Angeles in 1916.

He has taken it up on his own account without backing or publicity, with the Chamber of Commerce, with the Convention League and with a number of men prominent in the world of athletics. Some are wildly enthused; some are doubtful.

Today, his plan will be brought up before the directors of the Los Angeles Athletic Club.

Everyone upon whom Mr. Burns has urged his scheme has manifested great interest.

Frank Wiggins, with whom he took it up, is enthused but wary; he has misgivings on account of the heavy expense. One glance at the tremendous machinery that Stockholm has put in operation in order to bring off this year's Olympic games in Sweden carries conviction as to the enormous outlay of money that will be necessary. The Swedish games have had the backing of the entire nation.

Mr. Wiggins agrees with Mr. Burns that it would be the greatest winner of publicity that Los Angeles ever attempted, but he thinks it would be almost as expensive as giving a world's fair.

Motley H. Flint, chairman of the Convention League, has replied to the letters sent him by Mr. Burns to the effect that he will be more than glad to take up the plan with the Convention League the first time an adequate meeting is held. At the last annual meeting, 400 notices were sent out to the business men and only eight responded.

Burns has now taken his plan up with the athletic club. Frank Garbutt, the vice-president of the club, has shown great interest and has agreed to bring the matter before the board of directors of the club today.

If the plan finally secures backing it will be necessary to send some one from Los Angeles to Sweden, with trunks of literature printed in every language, to capture the convention.

It seems to have been agreed upon beforehand that if any one is sent, it will be Frank Garbutt.

Garbutt, although he follows the business of being a millionaire as a side line, is a famous amateur athlete, a star boxer, handball player, yachtsman, motor-boat expert, wrestler and automobile racer.

If anyone could get the Olympic games to Los Angeles it would be he.

Although it would be, by far, the greatest show ever attempted in America, and would give Los Angeles worlds of advertising and fame, it is too big and difficult to be tackled lightly. The plan will have careful consideration and a hearing.

AD WOLGAST WILL BECOME CALIFORNIA CATTLE BARON.

AD WOLGAST, lightweight champion of the world, returned last night from his hunting trip with Jim and Mrs. Jim Jeffries. Ad says that he caught the largest trout ever landed in Lompoc. It weighed fifteen pounds, so Ad says. The party also killed many wild pigeons.

As usual, Ad got his eye peeled on a good financial prospect. He is dickering for the purchase of 2000 acres in the vicinity of Lompoc. He intends to stock it with cattle. He also has something in the acreage line staked out near San Luis Obispo.

"There's liable to be oil in any of that land around there," said Ad. "When I get through fighting I might dig down into my ranch and see what's under the covers. These oil wells look mighty fine to me."

Ad also has under way the purchase of an $18,000 piece of property at the beach.

MAY SUTTON TO PLAY AT CORONADO.

[BY A. P. NIGHT WIRE TO THE TIMES.]

CORONADO, Feb. 1.—With Miss May Sutton, defending her title to the woman's championship of the world, the annual tennis tournament of Coronado, will be begun Thursday morning, February 8. T. C. Bundy also is expected here but definite word to that effect has not been received. Two new cups will be offered this season as a result of the championship trophies being won last season by Miss Sutton and Bundy. Entries to single events close Monday. The finals will be played a week from Monday.

RIFLE MARKSMEN DO GOOD SHOOTING.

The weekly indoor shoot of the N.R.A. was pulled off last night by the members of the L.A.R.R. Club. Some good and some poor scores were the results. Heise and Stevenson not shooting up to their usual form.

The next shoot will be held on Monday evening when Helena, Mont., will be the opponents. Following are the scores:

"Red" Grace	50	50	48	47	195
Dr. Feisenthal	50	49	45	48	192
Fraser	48	48	48	47	191
Heise	49	45	44	46	184
Stevenson	44	43	48	46	181
Total					943

Berkel for Detroit.

J. H. Berkel, the little third baseman, who has been doing great work for the Oxnard winter league team has received an offer from Detroit, and will undoubtedly play ball in the eastern city during the coming season. He signed to play with the Spokane team, but a telegram received conveyed the information that the northern bunch had released him in return for $300. A Detroit contract is now on the way for Berkel.

Saturday.

SUPERB POLO FOR PASADENA.

Knights of Mallet Invest Crown City.

Best Players and Ponies Are to Compete.

Team of English Nobles Is "Dark Horse."

BY R. A. WYNNE.

Last night, from Coronado and Santa Barbara, polo teams began their journey to Pasadena to participate in, perhaps, the greatest polo tournament ever held in California.

The Santa Barbara team is coming by train, while from Coronado, the Canadian team, the Coronado team and the classic English team, started by automobile last night and were due to arrive in Los Angeles at 1 o'clock this morning.

The superb field of the Pasadena Polo Club was sprinkled yesterday morning, and all play stopped, to allow the ground to settle firmly for the games tomorrow.

The Pasadena team, composed of Tom Weiss, Reginald Weiss, Harry Weiss and Carleton Burke, is in the pink of condition and has been working hard on the field for the last several weeks.

Their ponies are in the best of shape, and the men themselves were never better than at present. They have played practice games with every team that will participate in the coming tourney, and have defeated all of them. However, the teams, which the Pasadena aggregation played, have been changed materially and strengthened.

TRAINLOADS OF PONIES.

Three trainloads of polo ponies arrived in Pasadena yesterday from Coronado and Santa Barbara and the highly prised animals were taken immediately to the generous stables of the Pasadena Polo Club.

John Hobbs of Pasadena, captain of the Coronado team, received a telephone message last night that Lord Tweedmouth, Lady Tweedmouth, Lord Reginald Herbert and Lady Herbert, Viscount Gower and Mr. and Mrs. Walter H. Dupee had started from Coronado by automobile and would enjoy the ride by moonlight to Los Angeles.

Maj. Colin G. Ross, secretary of the Coronado Country Club and captain of the famous Canadian team, left San Diego last night, on the Santa Fe, and is due this morning.

The other members of the polo colony, which is making Coronado their headquarters, will come to Los Angeles today and remain over for the week's polo at Pasadena.

Capt. J. Campbell Besley of the Coronado team arrived here last night, and met John Hobbs of Pasadena. Capt. Besley is one of the strongest players of the Coronado team and said last night that his team would be able to reverse its defeat at the hand of the all-star Pasadena team during the tourney.

PASADENA AGOG.

Society of Pasadena is all agog over the arrival of the titled English party and their friends from Coronado. Numerous pleasant functions have been arranged for Lord and Lady Tweedmouth, Lord and Lady Herbert and Viscount Gower and the week that is to be given to polo will assume a strenuous social aspect.

It was expected that the entire programme of the week's polo would be arranged yesterday, but the failure of the Coronado contingent to arrive delayed the drawing of opponents.

The Canadian team, which plays Pasadena tomorrow, is, perhaps, the strongest opponent of the Crown City team in the tourney. The Canadians are not mounted as well as the Pasadenans, but they make up for the lack of horseflesh in their superb team work.

With Maj. Colin Ross to lead them, the Canadian team is one of the strongest polo organizations ever brought to California. Ross himself is a terrific player. He is a hard rider and drives with tremendous speed and accuracy.

Tom Weiss is the one particular star of the Pasadena team. He is rated as, perhaps, the greatest polo player in California at the present time. While there are many who will contest his title, the players themselves practically admit that Tom Weiss plays the best polo of them all.

The English team, which will be composed of Tweedmouth, Herbert, Gower and Dupee, is really an unknown quantity, as they have never met the other teams in California. Gower, Tweedmouth and Dupee have played with other teams here, but with the addition of Lord Herbert, who is a superb English polo player, the team will be materially strengthened and it should give a good account of itself.

There are several superb cups offered for the winners of the tourney.

WHIFFS FROM THE OLD SPORT PIPE

My little friend Ad Wolgast came to call last night and we had a dandy time.

Ad is chuck full of humor and queer whimsical bits of philosophy. I like to talk to him.

Just at present the champion is full of finance.

"I'm going to cut into some of this easy money they are making out of real estate," he said.

"Nearly all fighters, when they get through with the ring, try to go into the saloon business and go into bankruptcy instead.

"A fighter, when he is all in, always figures it out that if he goes into the saloon business his friends will come around and bring him trade. That's where they get off wrong.

"When a fighter is all in and has to drop out of the ring, he hasn't got any friends. When he drops the ring, his friends drop him. So they all go broke. When I think of all the fighters who had made fortunes during the last ten years, I don't know half a dozen who have any money left.

"Take it from me; I'm going to plant mine in California land, where I'll have something to show for it."

We also talked of fights.

Ad thinks that Abe Attell has a better chance than Johnny Kilbane in their fight on Washington's Birthday.

"Abe's too wise," said Ad. "Kilbane is a clever young fellow, and very fast and all that, but Abe knows tricks about fighting that Kilbane never heard of."

"I won't fight Packey McFarland," said Ad, discussing his own future. "Packey's a dead one."

"When Jimmie Coffroth wanted me to fight him in San Francisco he offered me $25,000. After Packey McFarland fought Harlem Tommy Murphy on Thanksgiving Day, Jimmie made me another offer. This time it was only $12,500. Do you get that? Just half.

"I'm not fighting anybody for a song and I'm not fighting anybody who has gone back one-half. I don't want any half portions for mine. Anybody who can't come in with a full order don't get a match with me."

"I hope nobody gets this boy Rivers before I do," said Ad anxiously.

"I want to fight him some time along next summer, about September. There aren't many live ones left in the lightweight division, and I don't want to lose any chances."

Ad says that he will go back into the ring feeling better than ever before in his life.

"I am stronger now," he said, "than I was before my operation. My kidneys and bladder were in pretty bad shape. I have been examined lately and they are absolutely sound and right now. I never felt better or stronger that on this hunting trip."

Tom Jones, I am told, has proved to be an amazing success at the proprietor of Jeffries's cafe. He is making more money for Jim than the big fellow ever got from his place before.

Packey McFarland was matched yesterday in Chicago to meet Eddie Murphy of Boston. The fight will take place at South Bend February 14.

There's a terrible stew in San Francisco as a sequel of the Murphy-Hogan fight. Members of the Police Commission, judges of the Police Court and Board of Supervisors found this large sign staring them in the face when they went to the fight pavilion to mooch their way in, as usual: "Free List Positively Suspended."

A ticket scalper was arrested on a charge of speculating. He said that he bought the tickets for members of his family who forgot to appear. How careless.

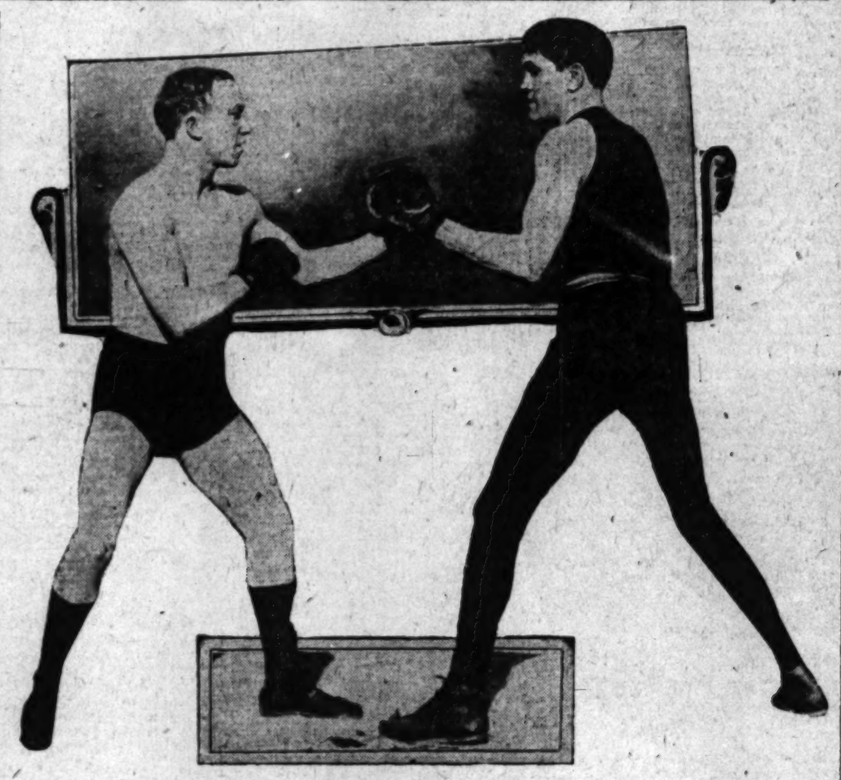

The World's Greatest Boxers.

Johnny Coulon, on the left, and Johnny Kilbane, on the right. Kilbane, in addition to being the fastest boxer now in the ring, is a charming little gentleman.

Conley and Coulon.

FRIENDS OUTSIDE, BUT FIERCE AS BULL PUPS IN ROPED ARENA.

BY R. A. WYNNE.

AWAY down deep in the heart of Frankie Conley, who meets Johnny Coulon tomorrow afternoon at Vernon for the bantamweight world's championship, is the belief that he can whip Coulon.

Here is the basis for the belief of Conley.

"I fought Coulon the hardest battle he ever had in his life in New Orleans," said Conley. "He won, and won fair. Just previous to that fight I had met and beat Monte Attell for the world's championship and had been taking a rest.

"The fight in New Orleans had been arranged and then called off. The Governor of the State had forbidden the contest. I waited several weeks for a determination of the argument and then gave up hope of meeting Coulon, who claimed my title as champion.

"I naturally was taking it easy. I had been fighting hard and the reaction had made me take on weight rapidly. I weighed 130 pounds, the most I ever have weighed.

"Eight days before the fight I was informed by telegraph that everything had been settled and that the fight would go on. The weight was to be 116 ringside.

TRAINER ON A SPREE.

"The club people offered me a good guarantee and I took a chance. I left immediately for New Orleans. My trainer started on a prolonged "spree" and I was compelled to train myself. In order to make the weight I was compelled to wear a rubber suit and rubber bandages. I lost weight rapidly but also lost my stamina.

"I entered the ring at the proper weight after the eight days of training, but the loss of twelve pounds in a week had weakened me so that I was not myself.

"Those who saw that fight with Coulon will tell you that for the first eleven rounds I was winning and had Coulon at one time hanging on the ropes.

"In the eleventh round I injured my right wrist and from that time on I was almost helpless.

"This time I am trained to the minute."

To prove it he stepped on the scales and showed that his weight was exactly 116 and one-third pounds, and this three days before the fight. "I am also trained properly and have not weakened myself a particle," continued Conley. "I am in the same shape as when I fought Joe Rivers the first time and no man could be in better.

WE'RE GOOD FRIENDS.

"Coulon and I are personally the best of friends outside of the ring, but inside we are like two bull pups. It takes some one to part us.

"Coulon makes a better impression than I do for the reason that he is more of a gymnasium man than I. He has trained a great deal with the weights, which give him his large muscles. This, I think, is his greatest weakness, for I never heard of a physical culture teacher who was a good boxer or fighting man. Their great amount of unnecessary muscle makes them slow and cumbersome. They always appear when practicing as marvels of quickness, but it is all in the way of stagey stuff.

"I am not saying this to belittle Johnny Coulon one bit, for he is a grand little fighter, but I have heard so much of the wonderful muscles of Coulon that I feel like saying something about the matter.

FIRST TIME AT WEIGHT.

"This is the first man of my own weight that I have met in Los Angeles for over one year. I have always been fighting men out of my weight. I gave away weight to Kilbane and to Rivers. I have never been defeated by a man of my own weight except by Coulon, and I have explained why I think that he cannot repeat the trick."

No one to look at Frankie Conley could doubt that he was in earnest. He is firmly convinced that he can thrash Johnny Coulon tomorrow, and he has confidence to burn.

He is very light and seems a trifle dull or stale, but this can be accounted for when it is realized that Conley has been almost abandoned since his defeat at the hands of Joe Rivers. Conley's camp is not the center of adulation that it was at one time. In fact, his new manager, Tom Jones, was not out yesterday, but sent Hobo Dougherty to look after Conley, much in the same manner as Jimmy Giblin was treated.

Conley knows full well that this means the turning point in his career, and that if he should lose to Coulon it will be back to the blacksmith trade for him. The little fellow has a grim look on his face when he said, "If there is anyone going to be licked it will not be me."

THE PROGRAMME FOR SATURDAY.

At Vernon: Johnny Coulon vs. Frankie Conley for the bantamweight championship of the world.

At Pasadena Polo Grounds: Canadian vs. Pasadena team.

San Gabriel Country Club: Tennis tournament.

HOW DUNN LOST REAL HARD MONEY.

A lot of fight bugs who know the Kilbane boys are probably not aware that their manager, Jimmy Dunn, was some fighter himself once, for five years ago he fought one twenty-round and two six-round draws with Champion Abe Attell, who is to arrive here this morning from San Francisco to train for his battle on February 22 with Johnny Kilbane.

Two weeks ago back in Cleveland Dunn, who was managing Paul Kohler was boxing one day with Kohler in preparation for the fight with Willie Ritchie. Dunn thought that Kohler was trying to knock him out so Jimmy whaled away and knocked Kohler out.

This was two days before the fight with Ritchie. Kohler did nothing but pack up his traps and quietly sneak out of Cleveland. As a consequence the Ritchie-Kohler fight was called off and Dunn lost the $250 he had put up as a forfeit. This shows what prize fighters will do sometimes when you insult their dignity.

Going Some.

NINE SCHOOLS COMBINE FOR BIG "TIMES" TRYOUT.

F. W. Jack, Director of Physical Education in Whittier City Schools, Who Has Made a Lifelong Study of Boys, Indorses "Times" Tourney and Tells of Big Meet Planned for April.

WHAT promises to be one of the most interesting try-out meets of The Times tourney will be held on the Bailey-street school city play grounds, under the personal direction of F. W. Jack, director of physical education in the Whittier city schools, on the 27th of April.

The lists will include the grammar school athletes from the Penn and Bailey-street schools of Whittier, the Downey school lads, the youngsters from Norwalk and Rivera. In all, there will be nine schools in the fray, with close to a hundred entries.

This meet will present some special features arranged by Mr. Jack to arouse interest among the young boys and spread the benefit of the athletic training. The races will be shortened to the fifty-yard dash, and a special seventy-five-yard event, which is well adapted to the physical condition of the average school boy.

The five-pound shot put will also be among the events and the broad jump will be introduced. In this contest, a special pit will be used in which shavings will be covered with light tan bark and soil.

The high jump and a relay will complete the order of the day. In this latter race, five men will run, each covering a distance of seventy-five yards.

The most important feature of the programme will be the introduction of the handicap system. The use of the handicap will tend to keep the younger boys in the running and give them a chance at The Times prizes.

HAS STUDIED BOYS.

Mr. Jack has made a careful study of athletics for boys and has decided that the handicap method will do more for the average boy than anything which has been sprung in these parts for some time.

"The present system of athletics is wrong," said the popular director to The Times Camp manager yesterday, "only a few of the boys are given a chance to play on the teams and they are the ones who don't really need the attention of the coaches.

"The men who make up the first teams of the schools today, are men who are well fitted for strenuous exercise and they could well afford to forego the athletic for the mental endeavor. The system which I hope to see worked out will do away with this competition system, put an end to these long seasons for High Schools and take hold of the boy who needs the attention and let the trained athlete assist in the development of the physically needy.

"I am glad that The Times has entered the field of work among the younger generation and I will assist in a good cause all I can.

"More can be done by training the boys to play, play clean and hard of course, than in any other way. Competition is a good thing, but it can be so easily be overdone by the grammar school boy, a physical director must keep on the watch at all times to avoid undesirable results.

"In my work here, I try to get at the weakling, the boy who needs to be cultivated, and by careful work, bring him out and place him in the same class with the stronger boys of the school.

"Active sport is what appeals to the boy. The day of the dumb-bell drill is past. Keep the boy happy, keep him on the move and the rest is only a matter of time."

One noticeable characteristic of Jack's coaching is the manner in which he uses the older boys with the lads of tender years in making up his team, and arranging their systematic play. In the A.A.U. meet of February 22, he has entered Howard Buckmaster, a speedy little sprinter of 16, and Eddie Woodruff, aged 11. Both of these little runners are able to hold their own in the short races and the A.A.U contestants will have to watch closely for a chance to win out over their fast tactics.

In The Times try-out, on April 27, the best-looking entries from the Whittier schools are Roger Hickman, John Routledge, Howard Buckmaster, Peyton Jordan, Donald Jordan and Edward Woodruff. These chaps are all well trained in the start, have pretty form for such youngsters and are in line for The Times honors.

Tennant is Peeved.

Tom Tennant, former first baseman of the San Francisco ball team, who was traded to the St. Louis Americans has received his contract for his year but has returned it unsigned. Tom did not like some of the remarks in the letter accompanying the contract and will wait the receipt of further advices from the East. He has been taking the best of care of himself all winter and says he can report in the best of shape when the season opens.

Games for Senators.

The Portland Northwestern League team and the Sacramento Senators will play a series of exhibition games this spring in Sacramento and Marysville. The Portland team will train part of the time at Sacramento and part at Chico, while O'Rourke will take his Senators to Marysville for the spring conditioning.

Foo rContracts In.

NEW YORK, Feb. 1.—[By A. P. Night Wire.] Secretary O'Brien of the New York Nationals has received signed contracts from Pitchers Leon Ames, George Wiltse and Pfeifer Fullenwider. Pitcher Upham sent his signed contract to the local Americans.

The Public is Cordially Invited to Visit the

Automobile Show

8 A. M. to 10:30 P. M.

Special musical program this evening by the

Royal Hawaiian Orchestra and Glee Club

Gasoline Electric Commercial Vehicles

Presenting the Most Advanced Examples of the Automobile Art

Exhibiting for the first time

Stoddard—Dayton—Knight

The only car in America equipped with a six-cylinder Silent Knight Motor.

Tenth and Olive Sts. STANDARD MOTOR CAR CO.

Dust the Bleachers.

VERNONS TO PLAY FIRST GAME OF YEAR MARCH 3.

BY GREY OLIVER.

HAP HOGAN'S VERNON TEAM is to open the season here Sunday, March 3, with the first real game of the new year, and it is to be played at Washington Park. It will be a Sunday contest.

The opposing team is to be the Henry & Cornett club, which is well known in this city, and the battle will be the first one in which Hogan's men will be seen practically intact on the field.

Hogan has about completed arrangements for the battle, and he expects to show the local fans the men he intends to have in his line-up this season. There are now about eleven of his good ones wintering here and by the end of this month he thinks there will be at least twenty of them on the ground and in condition to play something more than an ordinary game of ball.

The regular training season is to open March 4 and the scheme is to line up the men to give them an idea as to how they are to work this year. Hogan, Stinson, Burrell, McDonnell, Kane, Patterson, Hosp and Hitt are among those here now and at least ten more are due to arrive here this month. A few may not reach here until after the training season begins, but those are stand-bys who can be depended upon to come at the proper time.

SEVEN NEW ONES.

The Vernons will show no less than seven new men this year, if all the men that Hap has signed come to the scratch.

The three principal ones are Catcher Sullivan, Shortstop Litschi and Pitcher Ovitz, and the chances are that they will make good in this league, for they are men with reps. Sullivan is from the Kansas City team, Litschi from the New York Americans and the Bridgeport (Ct.) team, and Ovitz from the Chicago Nationals and the Peoria club. All three are said to have the goods, and if they come up to the reps they have, Vernon will have some new stars to shine on the Coast League.

Another new one is Rossback, the pitcher from the Hartford club of the Connecticut League, who won four and lost six games in ten he pitched last year. He led the league in percentage of runs per game, but gave twenty-two passes and fanned thirty-four in sixteen games.

Pitcher Cummings is a busher from San Pedro and is to be tried out for the first time in real company when the Tigers go into training. Albright is an outfielder from the Santa Clara College team, which is the best nursery for crack ball players in the West, and this fact alone shows that he is a good ball player. There are no bad ones from there.

Bragg, the new bush catcher, is from El Centro, in the Imperial Valley, and is highly recommended by Maggert, McArdle and Browning, who have seen him play a number of times.

Hogan will certainly have enough players at the end of this month to select from and he should pick a good team from the list he has. There will be at least twenty-eight men to pick from when the training season opens March 4.

BERRY'S PLAYERS.

Hen Berry will also have from twenty-five to thirty players when the Angels start their training season. His best one apparently is Outfielder Core of the Grand Rapids and South Bend teams of the Central League, who hit .325 in 131 games last year. He is not a hard hitter, for he made but one home run, fourteen triples and eighteen doubles.

Two of Berry's new pitchers, Slagle and Chech, are from the American Association. Chech is from St. Paul and a team-mate of O'Toole, bought by Pittsburgh for a fabulous price. He won eleven and lost thirteen games, hit fourteen men, walked sixty, fanned sixty-nine, and made two wild pitches in forty-six games, which shows at least that he has good control.

In twenty-five games Slagle hit eleven men, walked forty-seven and fanned thirty-five, winning six and losing ten games. Chech's fielding percentage was .900 and Slagle's 1.000.

Bowles is a catcher from the Wichita club, and has a rep. of some magnitude. Page is an infielder from the Worcester team of the New England League, and in fifteen games hit .259. Laird, the first baseman, is a busher from San Francisco, highly recommended by Tom Stevens, and Cooney is the first baseman of the local Jeffries club.

This is but a short history of the new men of the local teams, but the fans can tell nothing of the men until they see them in action.

PAGE MILITARY BOYS TO "TRY OUT" IN MARCH.

The Page Military Academy has chosen March 2 as the date of their try-out for The Times meet, which will be held in June. The little soldier boys are training under a competent coach and will present some real speed in The Times races, which will determine who will be who at The Times Camp.

The list is daily growing and before the first pistol shot starts the ground gainers trotting down the course, the number will run up into the hundreds. Nothing like The Times plan, for the fellow who likes athletics. The big track meet will be the only one of its kind ever witnessed in the West. It will be a grand affair, second only to the Public Schools Athletic League meet of New York City, held last season, in which 33,460 boys actually competed.

The Times meet will give the Los Angeles boy a chance to see what a real boy's field day is like. He will see hundreds of other boys in the races and will hear thousands of spectators cheering from the grand stands.

The Times meet is only a starter for The Times Camp, which will be located on Catalina Island next summer. The races will be sport, but the winners will have twelve glorious days on the wonderful island with all expenses paid by The Times.

Get busy boys; choose your event; read the advice in The Times and win a trip to The Times Camp. If there is anything you wish to know about The Times Camp, or about The Times track meets, write to The Times Camp Manager and the answer will come out in The Times the next morning.

Another for Abe.

SAN FRANCISCO, Feb. 1.—[By A. P. Night Wire.] Abe Attell, champion featherweight, and "Harlem Tommy" Murphy, who went twenty rounds to a draw here last night with "One Round" Hogan, were matched today by Promoter James Coffroth for a twenty-round fight Saturday afternoon, March 3. They will weigh in at 133 at 10 o'clock. The bout will be staged at Coffroth's Daly City arena, outside the city limits.

Miss Gertrude Dallas, As You See,

...Has a fancy for horseback riding. Perhaps the lady's last name suggests Texas. She is playing Mrs. Darwin, in "The Gamblers," at the Hamburger Majestic Theater.

—her W(rapping) Conscience

the tale of a Crisis

¶

Here is the snapshot of a crisis.
Perhaps *you* are in it.
Then you *know*.
And have enjoyed *her* Californian smile.

¶

Note the types of men
—some *young* some *old*, some *wealthy*, some in *moderate* circumstances.
—and *all* intelligent, shrewd, and *"shopping-seasoned"* men.

¶

A *critical* moment.
—the most *important* in the day of a retail concern.
—the moment that *either* makes a *friend* or *enemy* of a customer.

¶

The *"giving over"* moment.
—when the salesman *completes* his sale.
—when you *hand over* your *money* and your purchase is wrapped up.
—when you walk out with merchandise that later either disappoints or satisfies you.

¶

The Cashier knows it
—and smiles the smile of "the Store with a Conscience"
—and the salesman by her knows it.
They know that every package that is bid "good-bye"—every bit of merchandise that passes over the wrapping counter—and goes out the doors under the arm of a Silverwood customer:
—is the best merchandise that can be sold for the money.
—and is backed by the F. B. Silverwood Guarantee that means "money back" if you are not fully satisfied.

¶

The w(rapping) Conscience of the Cashier tells her:
—she is doing her part to help you look better, be better, and receive better values for your dollars spent here.
—she enjoys your confidence and the confidence of over 20,000 other men who enter here monthly.
—and she need not be ashamed to "take your money."

¶

Why not become a F. B. Silverwood patron—a friend of "the Store with a Conscience?"
—you will become a friend once you come here and find out how different it is.
—the difference in the help of expert salesmen.
—the different quality of the merchandise.
—and the fatter amount of real Yankee-doodle quality for your money.

¶

Why not come today?
—you are going to need some of these clothes soon.
—why not get them now and make these savings—money you can use for something else?

¶

—finale of Clearance Time

This merchandise is the balance of the winter's selections—everything is guaranteed—everything is fresh and honest—and considered the biggest values for the regular prices offered you in the community. See the window displays.

—here are savings:—

—tho in broken lines, tall, short, stout and slender men will find a perfect fit, a pattern, color and fabric in the remainder of winter's regular lines of Hart Schaffner & Marx—"L" SYSTEM—"Ready & Right"—and CLOTHCRAFT clothes at a saving of from $5 to $9.

—you can save $5 by getting a Cravenette now, and have it ready for the coming rain.

—balance of shirts at $1.05.

—you can save from $1 to $2 by getting an extra pair of trousers now—a wide selection.

—Pajama reductions, and also on Neckwear, and silk-lisle Hosiery

F. B. Silverwood

221 South Spring
Broadway at Sixth

"The Store With a Conscience"

GOSSIP ALONG GASOLINE ROW

BY BERT SMITH

Bert Dingley sold the Pope racer yesterday. He has purchased a Simplex touring car in addition to the Simplex racer he already owns. This means that Bert must boost for two good cars, as the Pope-Hartford may be sold to a Bakersfield owner to be used in the Fourth of July races in that city. Dingley might be persuaded to tune the Pope for that fight in the valley, but in the meantime he must devote much of his time to tuning the Simplex for the Santa Monica road race and the Indianapolis affair.

W. H. Carlson pulled off the deal for the Simplex yesterday. He is driving the Pope-Hartford as a token of his skill in settling the deal with Dingley. Carlson is taking a leading place among the men who are handling cars these days and has a string of sales to his credit this season. He thinks the Simplex is the best car built. Well, to judge by the way he is impressing others there must be something in his contention. The car is a good one.

Lewis Schwaebe expects to make the trip to Riverside today in a Premier car. The "colonel" of automobile row must be on hand to pass out the right kind of medicine to the men in the city of oranges. He will drive the Premier "clubman" and expects to return Saturday morning with the rest of the hustlers.

Eylar Fillmore, at the local Ford branch, is running a close race with other salesmen in this city for the honor of having sold the most cars in a month. When the totals for January are compiled it looks as if young Eylar will lead the entire bunch along the row. He has been hustling every minute and deserves the credit he will

EVENTS IN TENNIS

BY ALMA WHITAKE

THE next eight days are to be very busy ones for both the golfers and the tennis people, both Coronado and Riverside bidding for their presence and offering countless lures in the shape of trophies, dances and enterattainments.

At San Gabriel.

Tomorrow will see the finals in the men's golf championship tournaments at Coronado, for which play has been proceeding all this week, and the San Gabriel Country Club will be the scene of a large tennis tournament for mixed doubles, in which many of the well-known stars will take part. At the same time the women golfers will play the third contest for the Craft-Higgins medal.

San Gabriel will make it a gala day and on these occasions society is wont to turn up in force, luncheon, tea and dinner parties being the order of the day, with a dance to round off the evening.

At Coronado.

Then on Monday Coronado initiates a woman's golf championship tournament, in which many of the visiting crack eastern players take part, as well as many of the well-known women players of the Coast. Miss Alice Hagan and Miss Chesseborough are expected from San Francisco, and Mrs. J. V. Elliot of Oak Knoll has received pressing invitations to attend.

But neither Miss Katherine Mellus nor Mrs. Frank Griffith will be able to take part, the former on account of Miss Grace's wedding preparations, and the later on account of the illness of Frank Griffith.

The new eighteen-hole course has been opened at Coronado and is proving a great improvement over the smaller links. The women's championship is to take four days, concluding February 9.

Before this event closes the popular annual tennis tournament commences, for which a large number of our local stars are going down. Miss May and Miss Florence Sutton, Miss Lawrence of Pasadena, Will Bacon, Gerald Young and Nat Browne all being certainties, and several others still "trying to arrange it."

Miss May Sutton goes to defend her right to the championship, which she has won for so many years now, and in addition there will be a number of exhibition matches, mixed doubles, men's singles, ladies' singles, ladies' doubles and consolation events. February 5 is the last day for entries.

The committee consists of William Clayton, Simpson Sinsabaugh, Allen V. Duncan, J. H. Bradshaw and Colin G. Ross.

On the night of the 7th the tournament will be preceded by a mask-and-domino ball, a delightful attrac-

Mr. Wad Falls Down Again---But Just You Wait, He'll Make It Rain Yet!

GOSSIP ALONG GASOLINE ROW

Bert Dingley sold the Pope racer yesterday. He has purchased a Simplex touring car in addition to the Simplex racer he already owns. This means that Bert must boost for two good cars, as the Pope-Hartford may be sold to a Bakersfield owner to be used in the Fourth of July races in that city. Dingley might be persuaded to tune the Pope for that fight in the valley, but in the meantime he must devote much of his time to tuning the Simplex for the Santa Monica road race and the Indianapolis affair.

W. H. Carlson pulled off the deal for the Simplex yesterday. He is driving the Pope-Hartford as a token of his skill in settling the deal with Dingley. Carlson is taking a leading place among the men who are handling cars these days and has a string of sales to his credit this season. He thinks the Simplex is the best car built. Well, to judge by the way he is impressing others there must be something in his contention. The car is a good one.

Lewis Schwacbe expects to make the trip to Riverside today in a Premier car. The "colonel" of automobile row must be on hand to pass out the right kind of medicine to the men in the city of oranges. He will drive the Premier "clubman" and expects to return Saturday morning with the rest of the hustlers.

Eylar Fillmore, at the local Ford branch, is running a close race with other salesmen in this city for the honor of having sold the most cars in a month. When the totals for January are compiled it looks as if young Eylar will lead the entire bunch along the row. He has been hustling every minute and deserves the credit he will get from B. L. Graves for his work during the past thirty-one days.

Waller Chanslor has been invited to make the trip to Riverside today. He may be able to get away from business long enough to show his friends how keenly he is interested in the plans for the national highway. Chanslor has placed himself on record as being one of the many boosters who really mean business.

F. O. Nelson of the Diamond Rubber Company is out and out for a national highway. In spite of the fact that it will make tires wear longer, Nelson is doing all he can to help the sentiment which favors a macadam highway from the Pacific to the Atlantic. He is the right kind of a booster, as he really appears to be ready to help build the road at once.

Now, when it comes to boosting for national highways, Earle C. Anthony shows the right spirit. He is planning to make the journey to Riverside and, if the health of Mrs. Anthony will permit, he will drive a Packard over the roads. He has expressed himself as being heartily in favor of the plans of the Ocean-to-Ocean Highway Association and will be there if possible to give his views on the subject.

Frank Carroll of the Goodrich tire branch is watching carefully the discussion in which the Supply Committee of the City Council is engaged. He expects to help Howard Schroder land that contract for the 10,000 feet of hose for the city. He says there is nothing to it if the lowest bidder is given the preference. He also is sure the B. F. Goodrich company's guarantee will hold good. Carroll expects to deliver the goods, because he says the goods are right.

EVENTS IN TENNIS AND GOLF.

BY ALMA WHITAKER.

THE next eight days are to be very busy ones for both the golfers and the tennis people, both Coronado and Riverside bidding for their presence and offering countless lures in the shape of trophies, dances and enterainments.

At San Gabriel.

Tomorrow will see the finals in the men's golf championship tournaments at Coronado, for which play has been proceeding all this week, and the San Gabriel Country Club will be the scene of a large tennis tournament for mixed doubles, in which many of the well-known stars will take part. At the same time the women golfers will play the third contest for the Craft-Higgins medal.

San Gabriel will make it a gala day and on these occasions society is wont to turn up in force, luncheon, tea and dinner parties being the order of the day, with a dance to round off the evening.

At Coronado.

Then on Monday Coronado initiates a woman's golf championship tournament, in which many of the visiting crack eastern players take part, as well as many of the well-known women players of the Coast. Miss Alice Hagan and Miss Chessborough are expected from San Francisco, and Mrs. J. V. Eliot of Oak Knoll has received pressing invitations to attend.

But neither Miss Katherine Mellus nor Mrs. Frank Griffith will be able to take part, the former on account of Miss Grace's wedding preparations, and the later on account of the illness of Frank Griffith.

The new eighteen-hole course has been opened at Coronado and is proving a great improvement over the smaller links. The women's championship is to take four days, concluding February 9.

Before this event closes the popular annual tennis tournament commences, for which a large number of our local stars are going down. Miss May and Miss Florence Sutton, Miss Lawrence of Pasadena, Will Bacon, Gerald Young and Nat Browne all being certainties, and several others still "trying to arrange it."

Miss May Sutton goes to defend her right to the championship, which she has won for so many years now, and in addition there will be a number of exhibition matches, mixed doubles, men's singles, ladies' singles, ladies' doubles and consolation events. February 5 is the last day for entries.

The committee consists of William Clayton, Simpson Sinsabaugh, Allen V. Duncan, J. H. Bradshaw and Colin G. Ross.

On the night of the 7th the tournament will be preceded by a mask-and-domino ball, a delightful attraction that is proving a very effectual lure.

At Riverside.

The Victoria Golf Club will be given over to league matches, and invitation tournaments the whole of next week, and large parties of golfers from Los Angeles, Pasadena, Redlands and San Gabriel will take part.

On February 6 the Pasadena team, consisting of Messrs. Hugo Johnstone, J. V. Eliot, E. R. Williams, A. S. French, E. S. Armstrong and F. W. Braun, and one or two substitutes will arrive to play their league match against the Riverside team.

As they have so far proved so successful it is whispered that they anticipate something of a walk-over, but Riverside has other ideas. The Riverside captain, H. G. Patteo, has been playing one of the finest games of his career during the past few weeks, and Mr. McGuerran's powers are a force to be reckoned with. He will probably be pitted against his old opponent, E. S. Armstrong, the Coast champion, whom he succeeded in defeating at Salt Lake a week after the Del Monte meeting last year.

Martin Chase, R. D. Osburn and E. W. Hillegas have all been showing good form during the recent inter-county matches, but it must be confessed that none of them are an equal match for Hugo Johnstone, who stands among the front rank players.

The Los Angeles team will be the visitors on the 7th, so Riverside is in for something of an ordeal to play two strong teams on consecutive days. It is well she has the meager advantages that fall to the lot of a team playing on its own links.

The rest of the week will be given over to the invitation tournament and social amenities, and any golfer who has once visited the Riverside Country Club keeps a soft spot in his heart for it ever afterwards.

Los Angeles Country.

The third round and possibly the semi-final matches for the Elimination Cup will be played off tomorrow and Sunday on the Beverly Links. L. D. Sale and A. Crutcher, Dr. West Hughes and C. H. Knappe, W. J. Chick and F. J. Sulson have still to play their third round matches in this event.

In addition there will be a ball sweepstake, in which event most of the best players take part.

Redlands.

A fiendish test of golf has been arranged at the Redlands Country Club hte links to be played a la zig-zag on Saturday by the harassed golfers. This sort of golf is bad for the nerves, but a splendid method of making the players absolutely familiar with their course.

On Arrival.

MISSOURI ACT FOR ATTELL.

FANS EXPECT ABIE TO "SHOW THEM" HIS CLASS.

Dope Story from New York "Listens Bad" Here and Little Fellow's Training Will Be Watched Closely—Breezy Gossip Gleaned from the Boxing World.

BY DE WITT VAN COURT.

Now that Abe Attell is due here in Los Angeles to fight Johnny Kilbane, we will perhaps hear more about the dope story that happened in New York in his fight with Knockout Brown some few weeks back.

Some of the New York papers have been saying that Abe has gone back and made the dope story an excuse for his poor showing with Brown. Some of the witnesses also testify that it was their opinion that Attell was all in and could not fight as good as he used to.

While these things may or may not be true, it should also be remembered that Attell was fighting a lightweight, and one of the toughest in the country at that, and one who has been given credit by some experts as having the better of Champion Wolgast in two of their meetings.

This fact alone should be some excuse for Attell's showing. A dope story of any kind never sounds good as an excuse for losing a fight. That cocaine was injected into his arm is not denied. The doctor said that there was not enough to hurt anybody. Attell said that he got too much, and to square the doctor, they made him the "goat," as the saying is.

These charges and counter charges are never going to do the fighting game any good unless they are proven. We care little how the fighting game is run in the East, as long as it is in the hands of a good commission, and as long as it is running smoothly out here.

Attell will start to train as soon as he arrives and then we will have plenty of time to see for ourselves whether he has gone back or not. It will be an easy thing to judge his condition and speed by what he does in his training. We may be sure of one thing, Kilbane will be able to make him extend himself as far as speed is concerned, if not in hitting power.

If Attell is in his old form, he should be able to defeat Kilbane, if we can judge by his past records. It is reported that he has said that he would like to meet Knockout Brown at any weight that he wants to come in at, after his fight with Kilbane, and then fight Johnny Coulon at 118 ringside, then retire.

If Attell can do this, he can make a fortune without ever fighting again, and it would be coming to him if he did. If he could do this he would be able to say that he defeated two of the greatest little fellows ever in the game, and one of the toughest. I doubt that Abe is sincere in this talk. If he did retire he would be an exception to the rule. Fighters usually stay in the game as long as there is a fight left in them.

Harry Burns, manager of Charlie Dalton, pulled off another Dalton matinee at Naud Junction yesterday afternoon in the presence of a good crowd. It is surprising boys, what a lot of interest the ladies take in the fighting game. There was quite a crowd of them on hand to watch the workouts.

Burns, in his usual clever style, had something going from the start, without a second's delay. Bob Monroe and Young Kelly went three fast and clever rounds, and were followed in quick succession by Young Huddy and Kid Peris from Whittier, Young Ketchel and Kid Barry, and the entertainment was concluded by Charlie Dalton boxing six rounds, two each with Young Kelly, Johnny Shiff and Bob Monroe.

Dalton does not look as drawn this time as he did when he fought Roscoe Taylor, and feels confident of winning.

Is Tommy Burns broke? I see that he is looking for another licking from Jack Johnson.

I received a long letter from Dan McKetrick, manager of Joe Jeanette, saying that he was going to force Jack Johnson into a fight. I read in the dispatches this morning that they were to be matched to fight in Paris.

Why did the fighting public roast Jim Jeffries so hard, after he announced his retirement, and said at that time, that he would give the fans one year to select a man that they thought was able to meet him, and at the end of that time, if there was no one in sight, he would retire for good.

He waited a year and a half and no one appeared and he announced his retirement for all time.

After six years of this he was forced back by this talk of upholding the white race, did his best to win and lost.

Do we hear any of this talk about Jack Johnson, who has not fought for over a year and a half, and has got in bad wherever he has stayed for any length of time? Such, is the so-called sentiment of the fighting game. If you are on top you are great, if you have lost you never was any good anyhow.

No. 33—Right-Hand Counter for a Right-Hand Body Blow.

This, as the blow just previously explained, can only be worked when your opponent delivers a right-hand body blow leaning too far forward. When he hits with his right hand, quickly cover your body with your left arm and take his blow on your arm, at the same time hitting with your right hand at his head, as shown in the cut.

For National Highway.

FIRST LINK IN CHAIN TO BE FORGED AT RIVERSIDE.

WHEN the motor tour starts from The Times office at 2 o'clock this afternoon the first step in the Ocean-to-Ocean Highway Association's plan of organization will have been taken. Prominent men of this city will tour to Riverside on a three-and-a-half-hour schedule with a number of late model motor cars in line. The Glenwood Inn should be reached by 5:30 o'clock.

John S. Mitchell, president of the highway association, and J. S. Conwell, secretary, will make the trip together in the Columbia "Silent Knight." They will be accompanied by other boosters who expect to present their plans for organization at the meeting tonight. This meeting should be an epoch-maker as the proposition to be broached by C. E. Woodside has the support of thousands.

An emblem, to be used by the members of the association, will be shown to the men at the Riverside gathering. Officers of the Riverside Chapter will be installed and work will be commenced at once. There is enough doing to keep everybody busy for the coming months and work is soon to be commenced on the natinal highway, if the plans of the association are carried out.

Charles H. Thompson will be one of the boosters, who will join the tour. He will drive his fifty-horse-power Jackson. He has proved one of the hustlers for the national highway and is taking a keen interest in the meeting tonight. He will drive a new model car, of the five-passenger type.

E. L. Brown expects to drive a Stutz roadster—one of the late arrivals. W. H. Hallwell, the Warner autometer man, will drive his Hudson touring car and will measure the mileage from here to Riverside with a Warner instrument. He expects to be able to settle all questions as to which is the shorter route.

Roger Miller will make the trip in the new 4-40 Pullman tourer. He is also one of the dealers who is helping to work out the project for a national highway. The Simplex roadster will be sent over the course by Oscar Werner, with W. H. Carlson as pilot. The car will be used as a pacemaker for the tour and the machines should hit a pace of not more than twenty-five miles an hour.

There is considerable interest among the automobile dealers regarding the meeting tonight. Subjects have been assigned to a number of speakers and Frank Miller, who will probably be in charge, will see to it that the speeches are short and crisp. The subject is a large one. The organization of the highway association from Los Angeles to New York is a project large enough even for President Mitchell, who lately has been dealing in a plan which has for its object a national highway from the Pacific to the Atlantic.

Metz "22" 4-Cylinder, 1912 Roadster with rumble seat and chains encased, $575. LOWN MOTOR CAR CO. 1821 San Pedro St. Tel. South 400.

Michigan 40 40-H.P. Touring Car, $1750; 33-H.P. Touring Car, $1550; 33-H.P. Roadster, $1300. Fully equipped, F.O.B. L. A. MICHIGAN MOTOR SALES CO., C. L. Perrin, Mgr. 1801-3 W. Pico St. Home 55101. Wilshire 2161.

Miller QUALITY TIRES. W. D. NEWERF RUBBER CO. Coast Distributers 949-951 S. Main St., Los Angeles. Phones—F4901 Main 6463

Moreland DISTILLATE MOTOR TRUCKS. Manufactured in Los Angeles By Moreland Motor Truck Co. N. Main and Wilhardt.

Overland Pacific Coast Distributors, J. W. LEAVITT & CO., Main 4277 1212 South Olive St. F4283

Pathfinder 45 PARRY 35, SPEEDWELL 50. PATHFINDER MOTOR CO., 206-8-10 W. Pico St.

Penn "30" West Coast Motor Car Co., 1217-31 South Flower Street. Home 60151, Telephones Main 8580.

Rambler 1140-42 South Hope Street. Offset Crank-Shaft, Straight Line Drive, Big Wheels and Tires, Spare Wheel. All matchless Rambler features. W. K. COWAN, Agt.

Reo REO-PACIFIC CO., Wholesale Office and Salesroom, 942-46 South Grand Ave.

Wilcox Trux Immediate Delivery WILCOX MOTOR TRUX CO. OF SOUTHERN CALIFORNIA. Third and San Pedro. Main 522. F6142

Times Directory of Automobiles and Accessories

Abbott & Dorris MOTOR CARS L. R. CARPENTER & CO. Corner Pico and Hill Phones, Main 4011; 25398

Alco Trucks and Pleasure Cars Built and Guaranteed by AMERICAN LOCOMOTIVE CO., 1246-8 So. Flower. Rand & Chandler, So. Cal. Agents. F2637. Bdwy. 3973.

Auburn TOURIST PARTS. W. J. BURT MOTOR CAR CO., 10th and Main Sts.

Automatic EARL WIND SHIELDS. Model 40 Reduced to $30 Attached to Car. Earl Automobile Works, 1320 So. Main St.

Automobiles AND MOTOR TRUCKS. 120 Cars of all standard makes to select from. Largest auto salesroom West of Chicago. Automobile Clearing House Association. 1039-1041 SOUTH BROADWAY.

"The crank without a kick." Absolute protection from back-firing. Write for circular giving 30-day trial offer. Auto Safety Crank BOSTON SAFETY CRANK CO., of California. 711 S. OLIVE ST. Phone—Home A1984.

Bargains IN TIRES AUTO TIRE CO., Sixth and Olive Streets.

Brush $515. IMMEDIATE DELIVERY. The Only One Cent Per Mile Automobile. 1312 South Grand Ave. Phones 22299; Broadway 3132. Agents Wanted for Outside Towns.

Cartercar FRICTION DRIVE. No Clutch to Slip—No Gears to Strip. Tourers, Coupes, Roadsters and Trucks. 30, 40 and 48 H.P.—Prices $1300 to $2500. VANCE-CANAVAN MOTOR COMPANY, 1123-33 So. Olive St. PHONES—A1931, Broadway 2910.

Chanslor & Lyon Kelly-Springfield Tires, Motor Supplies, and Tops. Los Angeles, San Francisco, Seattle, Fresno.

Cutting 1912 Models Here. PIPHER BROS. & AUSTIN, Home F5933. 1150-66 So. Main St. Bdwy. 1312.

Diamond Tires All sizes and types to fit any make of rim. THE DIAMOND RUBBER CO. 1207-09 S. Main St. Main 7834; 27198.

Disco Starter Exclusive Agents Disco Pacific Co. Installing Station, 804 South Olive St. F4625.

Emblem See the beautiful 1912 model twin 7-H. P., 6-cyl. free engine and magneto, 4-H.P., $190. Great hill climbers. JOHN T. BILL & CO., Main, Near Tenth.

E.M.F. "30" FLANDERS 20. Studebaker Corporation, Wholesale Branch, 1820-24 East Seventh St. Phone 60429. Main 3040.

Empire Tires Wear Longest. Our Tire Preserver gives you great Tire mileage. Our Peerless Tube beats them all. EMPIRE TIRE & RUBBER CO., 1213 South Main St., Los Angeles, Cal

Excelsior MOTOR CYCLE. The best and speediest machine in the world. Write for Catalogue. Agents wanted. W. H. WHITSELL, California Distributor, 628 SO. SPRING ST., L. A., Cal.

FIAT F5047 THE WORLD-FAMOUS CAR PACIFIC COAST MOTOR CAR COMPANY. 1144 South Hope St. Main 8458. Reginald H. Gernon, Sales Manager.

Garage Pacific Motor Car & Aviation Co., 1217-1231 S. Flower St. Home 60151. Open Day and Night. Main 8580.

Goodyear COAT COMPANY. Headquarters for AUTO COATS, CAPS and GLOVES. 324 South Broadway.

Great Western "40" The Great Western Motor Car Co., 1217 South Flower St.

Halladay Tourers, Limousines, Toy Tonneaus and Roadsters—32, 40 and 50 H.P.—Prices $1250 to $2850. VANCE-CANAVAN MOTOR COMPANY, 1123-33 South Olive Street. PHONES—A1931, Broadway 2910.

Haynes-K-R-I-T Haynes Auto Sales Co. of L. A. T. W. BROTHERTON, JR., Mgr. 1227 S. Olive St. A1002. Main 5057.

Havers Six & Nyberg SUNSET AUTO Corporation, 11th and Figueroa. Bdwy. 337. 53477.

Hupp CORPORATION. YEATS ELECTRICS. R. C. H. Gasoline Cars. Los Angeles Branch, HUPP CORPORATION, 1242-44 So. Flower. Main 3333. F6883.

Hudson HUDSON SALES CO., H. L. Arnold, Mgr. Phones—Sunset Main 678; Home A4734. 1118 South Olive St.

Motor Car Supply Co. For your convenience, full line of supplies. Open evenings until 9 p.m. Open Sundays until 5 p.m. 714 SOUTH SPRING ST., LOS ANGELES.

Big Gun.

HENRY SAVAGE HERE TODAY.

Famous Manager Is Making Tour Around World.

T. Daniel Frawley to Act as Guide and Sponsor.

Alleged that He Comes Here to See Gus Luders.

BY JULIAN JOHNSON.

Henry W. Savage—individually, perhaps, the wealthiest theatrical promoter in the world—is supposed to be wielding a Gillette, juggling a fork or shaking hands at the Alexandria as your eyes fall upon these lines. The difference in occupations noted above is to account for the varying hours at which you might possibly arise and get your Times.

Mr. Savage was expected in Los Angeles, presumably with Oliver Morosco, at 4:30 o'clock yesterday afternoon, but the train was late, and consistently kept on being not only late, but later. Midnight was finally supposed to be accompanied by Mr. Savage.

Several weeks ago, during a trip South to look over his production of "The Girl of the Golden West," Mr. Savage confided to his general manager, Madison Corey, who accompanied him, his intention of tripping around the world.

Leaving New York on this far consignment of his person, Mr. Savage condescendingly devoted one day to Chicago, and then went to Kansas City, where the western "Excuse Me" company is located.

Between Kansas City and Los Angeles no stops were scheduled.

It is said that Mr. Savage comes here not only to look over the southwestern territory, which he has never beheld with his own eyes, but as well to meet Gustave Luders, who with Avery Hopwood, will write a new musical comedy, "Somewhere Else," for Mr. Savage's managerial use next season.

As Mr. Luders and Mr. Pixley are already here, busy on "The Gypsy," an operetta for Mr. Cort, this announcement—if it is true—will cause genuine surprise among their friends.

Messrs. Pixley and Luders are living in bungalows in Pasadena, and are hard at work. So far, the local Rialto has not sighted Mr. Hopwood.

Mr. Savage will remain here only one or two days, as he is scheduled to arrive in San Francisco next Sunday.

There he will be joined by our old friend and fellow-townsman, Timothy Daniel Frawley, now his general engagement manager.

Mr. Frawley's knowledge of the Orient and orienthl customs and usages is about as perfect as any man's can be who has been born above the cork-helmet tropic.

They will sail on the steamship Cleveland from San Francisco, next Tuesday.

The tour will cover Honolulu, principal points of interest in Japan, China, the Philippines, India and Egypt—all of which ground the veteran Dan'l has been twice over with his own stock company.

Mr. Savage hopes to secure native color in Nippon for his next year's production of "The Mousme," Japanese musical comedy which seems to have scored enduring success in London, and for which he has the American rights.

This leisurely tour will not permit them to reach Naples until May.

Here Frawley will take leave of his chief, and will hurry home to hire actors and actresses for next season's productions.

Madison Corey is head of the Savage offices during "The Governor's" absence.

Honors Abroad.

NEW YORK HERALD CALLS ANGELENO NEW PROPHET.

THIS dramatic editorial, featured in the conservative New York Herald of January 21, illustrates to what extent our native talent is appreciated on the great and only White Way, the place where everything in the modern show business was invented:

"Apropos of the suggestion made recently at the dinner of the Theatrical Managers' Association at the Hotel Knickerbocker by Mr. Augustus Thomas that the managers of New York would do well to organize a first class stock company for New York and carry out in the main some stage ideas of the founders of the erstwhile New Theater, New York has had for the last three weeks Mr. Oliver Morosco, of Los Angeles, who directs four playhouses, two of which are successful stock theaters.

"Mr. Morosco might almost be called an authority on the stock theater, to such an extent has he developed this type of theatrical entertainment at his theaters, the Burbank and the Belasco. Since coming to New York three weeks ago to make his metropolitan debut as a producer with Mr. Richard Walton Tully's play, 'The Bird of Paradise,' at Daly's, he has received numerous requests from New York managers to produce in Los Angeles for trial engagements some of the new plays they have under consideration. It is along this line that Mr. Morosco believes a stock company in New York would be invaluable to the New York managers. Theatrical producing at best possesses many uncertain features, he says, and not a small item of expense, to the produce is experimenting with new plays.

"Henry B. Harris traveled from New York to Los Angeles to see Mr. Morosco's production of two plays which Mr. Harris had accepted from Edgar Selwyn. They were 'The Country Boy,' and 'The Arab.' 'Kindling' was presented at the Burbank for four weeks, with Miss Margaret Illington in the leading role, before the star organized her company and started on a tour. 'The Bird of Paradise' also had a trial production in Los Angeles by the Belasco stock company and ran for five weeks.

"One of the points brought out by Mr. Thomas in his after-dinner speech before the theatrical managers was that New York at present is without any 'school' at which actors can receive professional training. Mr. Morosco says that the stock company offers just this training, and he points to Messrs. Byron Beasly and Frank Camp, both of whom were engaged for leading roles with Miss Illington in 'Kindling,' and Lewis Stone, who is playing the principal masculine role in 'The Bird of Paradise,' as examples of the young stock trained actor from his Los Angeles companies.

"Mr. Morosco hopes within the next few years to establish a stock theater in New York, he says. He is associated with Mr. John Cort in a number of enterprises, among them the Cort Theater, which is to be erected in West Forty-eighth street, across from the Playhouse." He says that they may build another one. Mr. Morosco says that one of these two theaters will be devoted wholly to producing by a stock company and if a new play meets with favor a second company equally efficient as the first will be formed and the play will be continued at some other theater in New York. Then the stock company will turn its attention to another new play. Within the last year the Los Angeles companies owned by Mr. Morosco produced fifteen new plays. Says he:

"'Why can't this be done just as successfully in New York?'

"Why not?"

Frame-Up Hook-Up.

BETTY COOPER ISSUES DEFI.

PANTAGES GIRL WOULD HAVE DRESSING SPEED CONTEST.

Would Disprove the Oft-repeated Assertion that Women Take Hours in Needless Fussing and Frippery When Donning Their Attire—She Can Sure Go Some.

Betty Cooper challenges the ladies of Los Angeles.

A l'outrance, mesdames, a l'outrance—with flying seconds for weapons.

It is because of a song that a certain young man sings to Miss Cooper. Here are the first lines of the ditty: "Mandy—put your best clothes on; Come along, Mandy, now don't be long."

Miss Cooper is nearly six feet tall; but when thus called upon she is not long. To be explicit, she is exactly one minute and fourteen seconds. Any young man who sings to young ladies will tell you that is not long.

Early or unexpected callers have no terrors for Miss Cooper. Though it be baking or wash day, she has never kept a caller waiting while the hands steeple-chased around the dial. Thus in part is her popularity accounted for.

In one minute and fourteen seconds from the ring of the door bell she is shod, gloved, gowned, powdered, "full-rigged with her hat on straight, thank you," and ready to receive.

Now she challenges any other girl or woman to beat it.

If her challenge is accepted Miss Cooper promises to beat her own record by fourteen seconds. She will lop off the time allowance for "admiration in the glass," and make the change in sixty seconds flat.

So you see she has something up her sleeve beside her arm.

Betty signs her name Elizabeth Maude Cooper to checks, contracts and hotel registers. She has signed a good many of each in her twenty-three years. And she will sign many times as many more in the early and swiftly-descending future if her present vaudeville popularity means anything.

Elizabeth Maude (Betty) Cooper wears more kinds of clothes in less time than any other person of her size on record. Not all at once, understand—but consecutively. She accomplishes this by incredible swiftness in the manipulation of hooks, eyes, buttons, laces, belts, suspenders, well, whatever the remaining varieties of things are called that connect, attach and retain feminine attire.

Here is the Betty Cooper sartorial menu, three times daily:

First course—White broadcloth.

Second course—Marquisette with green trimmings.

Third course—The "Fiji" gown of yellow messaline silk.

Fourth course—Gray silk trimmed with king's blue.

Fifth course—Black satin with real gold trimmings.

Some fashion show, ladies, believe me.

Miss Cooper's challenge is not intended to demonstrate her superiority, so much as to point out the "better way."

"From bath tub to parlor should not be more than two minutes," says she, and from kimono to "How d'ye do" not more than a minute and a half.

"If women would study this subject there would be more and earlier marriages, fewer divorces, and less suicides.

"It is a matter worth considering by all thoughtful women.

"Just tell Los Angeles girls that my gowns are not arranged with slip strings, fastened with pins nor held in place by elastic bands. If my challenge is accepted I agree to go the hook-and-eye route against all competitors.

"Another thing—there is no sham about my clothes. When I wear diamonds, they are real—and when I have gold trimmings they are 18 carat with the Tiffany trade mark. I don't believe in shams.

"The 'Fiji' gown is a new one. It is my own idea of a ladylike 'harem' and a sensible 'hobble.' All my gowns are from my own designs. That's the secret of my quick changes. If dressmakers had to wear their own contraptions they would make them easier to put on and off.

"Oh, it's a sure thing—that challenge. I take no chances, except with women who make their own clothes. No fashionable modiste ever built a dress that could be changed in sixty seconds."

And Miss Betty Cooper went out and sang a song about "Love Me Like I Want to Be Loved" to a vacant spot in front of the footlights, with such realism that every man in the Pantages audience thought he was IT.

"Men are such horrid flirts," says Miss Cooper.

Hogan Going East.

SAN FRANCISCO, Feb. 1.—[By A. P. Night Wire.] "One Round" Hogan, who fought a twenty-round draw with "Harlem Tommy" Murphy last night, will leave for the East tomorrow with his manager, Gil Bong, for the purpose of meeting Pack McFarland in New York on February 14. He expects to return here in March if a bout can be arranged with "Knockout" Brown.

AN EXTRAORDINARY TAILORING SALE

This is the greatest tailoring offer ever made by any tailor in Los Angeles, as you know well the world-wide reputation of the Diamond Tailoring Co., and the fair and square basis on which they do business. We own and operate our own Woolen Mills, and deal direct with the man himself—thereby cutting out the middleman's profits, and giving this in the form of value in every Suit and Overcoat that we turn out of our clean and sanitary shops. No sweat shop work. We pay our tailors good wages and for this we receive the best work that the tailoring world has ever seen.

$45, $40 & $35 Suitings Made-to-Measure, One Day Only—Tomorrow

$17.50

For a Suit or Overcoat Tailored Correctly to Your Individual Measure

BEAUTIFUL WOOLENS—We have just received direct from the mills five hundred new Spring Patterns for Men's Suits and Overcoats, and we have decided to give the men of Los Angeles their choice of this elegant display of all-wool goods tomorrow in connection with this great Tailoring Sale. Remember that this sale is absolutely for one day only, tomorrow, Saturday, and we will absolutely guarantee you the best suit of clothes that you ever put on your back for $17.50.

Don't Miss This Rare Opportunity—"Get Wise, Follow the Crowd"

Come early so that you may have the choice of the many exclusive and rare patterns, which have never been shown in Los Angeles before.

Come Tomorrow and Look Over
Magnificent Stock of New Woolens that Just Arrived
—See the superior workmanship we put into every garment that we make, whether you buy or not. No trouble to show goods.

The Diamond Tailor
504 SOUTH BROADWAY.

Leona Vail,
One of the attractions at the new Adolphus Theater.

THE TIMES Modified Marathon

April 20, 1912, Course 12 Miles

ENTRY BLANK.

Name ..... *Age* .....

Club or Unattached .....

Address ..... *Street* ..... *City*

State ..... *Phone* .....

NO ENTRY FEE REQUIRED FOR THE RACE.

Entry blanks to be filed with H. H. Eling, Secretary of the Board of Directors, 485 S. Spring St., or with The Times Sporting desk, Los Angeles.

Race to be held under the auspices of the A. A. U. of the United States, and all contestants must be regular amateurs. If not a member of the A. A. U. join before the day of the race and give number of registration.

Time filed .....to be left blank.

Number .....to be left blank.

TIGERS TRY TRICKS IN TERRIFIC TRYOUT.

The Occidental track enthusiasts will get their first work-out of the season on Saturday, February 10, at Baer field, when they run up against the hopes of Los Angeles High School. More interest has been aroused over this meet than any other meet of the kind for many moons.

The secret is this. For the past five years the High School boys have just naturally whaled the life out of the collegians in their annual track meet. This year the Tigers think that they have a chance to even up old scores by handing the High School boys an awful walloping.

The Tigers figure on winning all of the track events, going so far as to predict the downfall of the mighty Johnson at the hands of Frannie Baer in the hundred, and Bradbeer in the two-twenty. Yakeley is expected to take the measure of Kidder in the 440, while Schoonover and Henry are counted on to get away with the half and mile.

Dill, Stewart and Wieman are expected to win the hurdle points without much effort, though they do say that Conway is some dinger over the low barriers. Baer, Lawyer and Angus are all high jumpers of class and will press Bill McFie and Rodman pretty closely for honors in that while Dill, McDonald and Baer will make things interesting for the High School broad-jump artists.

McFie should win the discus on past performances, but he will have to hurry to beat Drury Wieman, who is heaving the weight around the hundred-foot mark with great regularity. The Tigers concede the hammer and shot, but will make a fight for the pole vault and claim that they will be the first team to lower the colors of the High School relay team, which has not met defeat for three years.

That is the way the matter stands at present, but the boys from the school on the hill, have a habit of coming through with a rush and you never can tell just what will happen. The High School boys have a team that, while it is inexperienced, is a worthy representative of the old school and they may upset the dope by making it six straight victories over the Tigers.

Salor Comes Through.

CHICAGO, Feb. 1.—[By A. P. Night Wire.] Vic Salier, the young first baseman of the Chicago National team, who has been mentioned in many rumored trades of players by President Murphy, sent his signed contract to the club owner yesterday.

New Ump Signed.

NEW YORK, Feb. 1.—[By A. P. Night Wire.] President Barrow of the International League has signed Wilson Matthews, a Southern and Texas League umpire.

DEATH TAKES TWO BASEBALL MEN.

[A. P. NIGHT WIRE TO THE TIMES.]

DENVER, Feb. 1.—Fred Knowles, former secretary of the New York Nationals, died today of tuberculosis. Mr. Knowles came to Denver for his health three months ago, but a relapse came a week ago. He was connected with the club for fifteen years.

SYRACUSE (N. Y.) Feb. 1.—James Doyle, third baseman of the Chicago National League team, died here tonight at 9 o'clock. Three days ago he was operated on for appendicitis.

The Diamond SAFETY TREAD TIRE

Any curb-stone will *stop* a skid —but only

The Diamond Safety Tread Tire will prevent a car starting to skid on slippery, greasy streets.

It is based on a scientific principle worked out by DIAMOND Engineers. You know how a squeegee window cleaner works. The Diamond Safety Tread works the same way, and IT WILL NOT SKID

At your Dealer—or
The Diamond Rubber Co.
1207-9 So. Main St., Los Angeles.

Match for Hugo.

CHICAGO, Feb. 1.—[By A. P. Night Wire.] Hugo Kelly and George ("Knockout") Brown signed articles last night for a ten-round fight before the Kenosha Athletic Club of Kenosha, Wis., on the night of February 21. The boxers will weigh in at 3 o'clock in the afternoon at 158 pounds and will fight for a percentage of the house.

Pearne Gets One.

Pearne had no trouble last night in beating Wood in their three cushion game at the Nelms room, the score being 40 to 15. Pearne had a high run of 5 and finished the game in eighty-eight innings. Howard (43) and Clark (40) are to play this evening.

Pat Wants Thomas.

Confident that he will get back Thomas, his catcher, this season, Patsy O'Rourke of Sacramento has decided to grant the waiver on Catcher Murray, asked by Portland. Up to this

Miss Grace Helen
A talented young harpist who will be heard Wednesday afterno

FACTS, FEATURES AND FANCIES FOR WOMEN AND MEN

BY OLIVE GRAY

DAILY BEAUTY HINT: It is a mist fatigued from indoor work, to exercise in tax the system. The reverse is true. Ev even after a day's work, will rest and refres the working girl will be benefited by physic activity in store or office, as entirely diffe into play.

That sweeping glance! How often has your ire boiled up, as you encountered it! So far as I have observed, only women are guilty of it. While it is exasperating, and you feel like breaking all rules of etiquette, turning upon the glancer with hot words of rebuke, upon second thought you know that the glance is a compliment.

It is only when you are at least uniquely dressed, or have on something striking that you encounter the glance. It is not for the usual or the common place.

You may detect scorn in the glance—or at least criticism—but I think you will learn that, properly interpreted, the glance might be translated thus: "You think yourself looking fine, don't you! Well, perhaps you are; but, let me see—I would have the dress a different shade and hat brought lower on the left side—however—maybe I will have something similar and then I'll show you how much better such things can look." This salad dressing to the greenery of passing envy may soothe your rage, and lend calm so that when next you are thus "canvassed" with the glance, you may reply in kind.

* * *

Violets for Men.

Notwithstanding the complaint that men are becoming effeminate simply because they are selecting brighter ties and shirts, more decorative suits and hats, I am glad that some of the beauty of coloring which pertains to women's wear is appearing in the garments of mankind. Women scarcely need beautiful clothes, you now, while men——

I was charmed to see, in a Broadway men's furnishing store, a whole window filled with the most exquisite violet shirts and ties to match.

If I were a man, I would have at least two of these—and one or two of the dainty gray satin ties shown there.

* * *

A Hearty Greeting.

A Broadway caterer has a valentine window which receives tribute from every passer. It is a window filled with hearts. In one corner is a huge scarlet satin heart (candy box) and from it radiate scarlet satin ribbons leading to a multitude of small scarlet satin favor boxes, upon each of which is perched a tiny cupid sending through the receivers of miniature telephones, messages—presumably of love—over the satin ribbon wires. This greeting to the Saint of Hearts constitutes one of the prettiest sights on Broadway, at present.

* * *

White and Black.

This popular combination has appeared even in blankets! I saw some handsome ones in a sale, on Broadway—the plaiding being of black upon a soft white ground.

* * *

Cockades.

One could scarcely realize the possibilities of the small compact cockade in millinery, were it not for that collection in the window of one of the exclusive houses on Broadway. From

Miss Grace Helen Pease,

A talented young harpist who will be heard before the Badger Club next Wednesday afternoon.

DAILY BEAUTY HINT: It is a mistake to think that, when fatigued from indoor work, to exercise in the open air will further tax the system. The reverse is true. Systematic outdoor exercise, even after a day's work, will rest and refresh the entire being. Even the working girl will be benefited by physical culture, after a day of activity in store or office, as entirely different muscles are brought into play.

That sweeping glance! How often has your ire boiled up, as you encountered it! So far as I have observed, only women are guilty of it. While it is exasperating, and you feel like breaking all rules of etiquette, turning upon the glancer with hot words of rebuke, upon second thought you know that the glance is a compliment.

It is only when you are at least uniquely dressed, or have on something striking that you encounter the glance. It is not for the usual or the common place.

You may detect scorn in the glance—or at least criticism—but I think you will learn that, properly interpreted, the glance might be translated thus: "You think yourself looking fine, don't you! Well, perhaps you are; but, let me see—I would have the dress a different shade and hat brought lower on the left side—however—maybe I will have something similar and then I'll show you how much better such things can look." This salad dressing to the greenery of passing envy may soothe your rage, and lend calm so that when next you are thus "canvassed" with the glance, you may reply in kind.

• •

Violets for Men.

Notwithstanding the complaint that men are becoming effeminate simply because they are selecting brighter ties and shirts, more decorative suits and hats, I am glad that some of the beauty of coloring which pertains to women's wear is appearing in the garments of mankind. Women scarcely need beautiful clothes, you now, while men——

I was charmed to see, in a Broadway men's furnishing store, a whole window filled with the most exquisite violet shirts and ties to match.

If I were a man, I would have at least two of these—and one or two of the dainty gray satin ties shown there.

• •

A Hearty Greeting.

A Broadway caterer has a valentine window which receives tribute from every passer. It is a window filled with hearts. In one corner is a huge scarlet satin heart (candy box) and from it radiate scarlet satin ribbons leading to a multitude of small scarlet satin favor boxes, upon each of which is perched a tiny cupid sending through the receivers of miniature telephones, messages—presumably of love—over the satin ribbon wires. This greeting to the Saint of Hearts constitutes one of the prettiest sights on Broadway, at present.

• •

White and Black.

This popular combination has appeared even in blankets! I saw some handsome ones in a sale, on Broadway—the plaiding being of black upon a soft white ground.

• •

Cockades.

One could scarcely realize the possibilities of the small compact cockade in millinery, were it not for that collection in the window of one of the exclusive houses on Broadway. From the most minute "stick up" of braid or brush, to those tall ornate affairs for the high crowned Panamas or Manilas, they are there in every shade and color. Pretty and diverse they are and what a help to the girl who trims her own hats!

• •

A Departure in Departments.

One of the popular Broadway dry goods stores has opened a new department, for washable suits for small boys. The examples range from the handsomely embroidered and embleomed suits, in most approved styles, to the plainest of rompers. Prices are such as have made this house a favorite in other line.

• •

Reinstated.

Among the other fashion revivals, is that of the old time silver butter dish with a rest for the knife. I saw a very pretty one in a local jewelry house.

• •

Men Will Be Better.

No further excuse for profanity among men—if one may believe the man who is demonstrating the new kind of collar button, in one of the Broadway stores. It seems that you just intimate to that clever button the whereabouts of the proper buttonhole and head it that way, and it does the rest. It is a righteous button and will not hide in the coal cellar, while you search for it under the piano nor creep beneath the automobile in the garage while you are searching your wife's handbag in the hope of finding it. Not only so, but this up-to-date button is a suffrage amendment button—it becomes at will an ideal shirtwaist button, with as many good qualities as it has when used as a collar fastening.

• •

Soap-Salve.

That is what it looks like—a can of salve—a good generous can, too. But, in reality, it is a hand soap. It will remove all kinds of stains from the hands—so declares the man who manipulates his own automobile—and it leaves the hands soft and smooth. It is made in Los Angeles.

• •

At Cost—School books.

This annual event in school books is just in time for the new semester. It means much to the pupil who is counting every dollar of expense in order to get through school. It is, in fact, a gift to education, and as such, reflects credit upon the house which makes possible such a benefit.

• •

The Social Corner.

The "social corner" in one of the large Broadway stores is especially attractive at present, with its wealth of Valentine and Washington's Birthday favors. The red of the hearts and the cerise of the cherries greet the eye with warmth and the variety and daintiness of the table and bridge favors is acknowledged. The flower "bombs" are pretty conceits—exploding to disclose unexpected gifts; while the exploding apples and oranges create showers of flowers, which fall in profusion upon tables and guests. If you have a plan for a season party, or if you lack a plan and wish a suggestion—this is the place to visit.

• •

In Gaiters.

The popular "shepherd's check" in black and white has appeared in gaiter tops for the newest shoes. There is no diminution of the craze for checks in black and white, in suits, gowns, coats or accessories.

• •

Fashion's Favorites.

The coiffure ornament is now the thing, and hair, simply dressed, simply serves as the background for the real decoration of the head.

Separate blouses of colored tulle, to match the skirt. These display little trimming, aside from narrow pleatings of the same material.

An attractive toque has a soft, draped crown of filet lace. The brim is of ermine, and a small black aigrette trims the left side.

While the small inverted pleat is sometimes introduced at the back or at the side of the skirt, the general or narrow effect is still maintained.

Sashes are extremely fashionable. These usually hang from the side, caught in place by a buckle of brilliants or a flat bow of the same material.

There is nearly as much marabou and feather trimming on spring street costumes from Paris as there was fur trimming on the finest winter models.

WOMEN'S WORK, WOMEN'S CLUBS.

BY SYDNEY FORD.

Miss Cora L. Tatham, who arrived from New York late Wednesday night, was the honored guest and chief speaker at the meeting yesterday of the board of managers of the Y.W.C.A. It is just a year ago today that Miss Tatham met for the last time with the board before severing her connection with the local association as general secretary, and it seems a curious coincidence that exactly one year later, within a day, she should again be with them—this time to lead the campaign to raise $75,000 to lift the indebtedness and carry on and widen the work of the association.

In her address before the board, Miss Tatham told of the wonderful campaign now going on in New York—the greatest ever launched in association circles, not excepting that remarkable jubilee in the Chicago Y.M.C.A., a few years ago, when $1,200,000 was raised.

This New York campaign is a joint campaign between the Y.W.C.A. and the Y.M.C.A., and the goal is $4,000,000, and when Miss Tatham announced that, of this enormous sum, $3,000,000 was for the young women's organization, the women cheered to the echo.

"I hope you're cheering for the young men," said Miss Tatham, "who have been so generous and so gallant toward their sister organization."

As a matter of fact, the young women's association of New York has but ten centers of work, while the young men's association has thirty-three—more than three times as many—and owns property in that city valued at over $2,000,000, whereas the Y.W.C.A. can claim not more than $250,000 in its entire plant, hence three-fourths of this great campaign fund will be devoted to the weaker association.

Preparations for this campaign have been quietly going on for a year, but not until ten days ago was it made public. George W. Perkins, who is identified with the Pierpont Morgan interests, is chairman, and already some $500,000 have been raised by private subscriptions for the National board building now in course of construction. It is planned to build for the Y.W.C.A. a central association building and another in Harlem, beside a boarding home and a central club for nurses at a cost, all told, of approximately $2,000,000.

Miss Tatham will remain in Los Angeles a month and during that time will conduct the campaign for the $75,000 needed for the work here. It will probably be a week before the campaign is publicly opened, but already subscriptions are being quietly received by the Campaign Committee. The debt, with accumulated interest, on the association building, amounts to $40,000. Every department in the association is filled to overflowing and clamoring for enlargement and $20,000 is needed for this purpose of expansion, with an additional $15,000 for carrying on the work.

Said Miss Amelia Johnson, acting secretary, yesterday: "There is dire need of a branch association at San Pedro. We have no organization there, and with the incoming throng of immigrants sure to follow the opening of the Panama Canal, it behooves us to make ready to recive them. We want to establish a branch at this strategic point at once."

Miss Tatham is the guest of Mrs. Marshall for the present, and, during her stay, will be entertained by various members of the association board. She will return to New York March 1 to resume her work there as general secretary of the central association and to assist in carrying on the $4,000,000 campaign.

Y.W.C.A. Special Song Service.

Fanny Crosby, the blind poet, has written, it is said, no less than 6000 hymns during the ninety-two years of her life. She has known every President since the days of Jackson and has recited her hymns to most of them.

William Howard Doane has composed the music for many of these hymns—more than any other one composer—and his 80th birthday anniversary occurs next Saturday, February 3. In recognition of this, many churches and Christian societies will, on Sunday, have special song services which shall include the hymns, the music of which he has composed.

At the suggestion of Mrs. J. Q. A. Henry, the religious work department of the Y.W.C.A. has arranged a special song service for next Sunday's vespers in the association auditorium commemorating the birthday anniversary of the venerable composer. Miss Edith Conde and Miss Alice Wernlund will sing as a duette that well loved hymn, "Though Your Sins be as Scarlet," the music of which was written by Mr. Doane, the maker of sweet melodies.

Miss Grace Sutherland will play another of his hymns as a violin solo. The speaker of the afternoon will be Miss Rahme Haider, a native Syrian woman, who is in charge of the Syrian mission here. Her topic will be "Glimpses of Palestine," and she will appear in the native Assyrian costume.

An Interesting Topic.

J. D. Schuyler is announced as the speaker at the Woman's City Club next Monday. His subject will be "The Panama Canal," illustrated by stereopticon views of the great waterway that will connect the Atlantic and the Pacific.

A Talented Harpist.

Mrs. M. R. Hunter of No. 1125 Magnolia avenue, will entertain members of the Badger Club at their February meeting next Wednesday. A feature of the programme will be the music. Miss Grace Helen Pease, daughter of Mr. and Mrs. Clarence H. Pease of No. 1341 South Union avenue, will play the harp. Of all the musical instruments none is more graceful and pleasing than the harp and Miss Pease is mistress of the strings.

The address of the afternoon will be on "Health," and will be given by Mrs. J. J. Lawless. In addition to this, Mrs. H. C. Stockwell, chairman of the Psycopathic Committee of the district federation, will give a talk.

The Badger Club is about to purchase a picturesque bungalow at No. 962 South Vermont avenue, to use as a clubhouse, and general headquarters for Wisconsin people.

She Wanted Shoe Mended.

"Ladies, do you realize that every election costs this city $15,000, and that we are going to keep on working for the annexation of parks till we get it through? So you might just as well vote today," announced a club woman yesterday morning as she faced her sisters at a crowded club meeting.

Nevertheless, few women voted. Some of them said frankly that they had forgotten all about it. Others said that they only voted to save the town anyhow at the last election and shouldn't bother their heads with every little election that comes along.

One woman raised a laugh at the polls when she unconcernedly entered the little cobbler's shop, which was being utilized as a voting precinct. There were three men sitting there and they exclaimed in hopeful concert as the woman entered, "Did you come to vote, Madam?"

"Vote—what for?" she exclaimed.

"Why, for annexation," was the reply.

"Didn't know 'twas election day," responded the new citizen. "What you going to annex? I came to get my shoe mended. Where's the cobbler?"

HALF-MILLION FOR ACREAGE.

Great Tract in San Fernando Valley, Part of the Newhall Ranch, Will be Subdivided and Sold.

One of the largest acreage realty deals that has been made for some time was consummated yesterday afternoon when Drs. R. E. and J. A. Burns and R. Munsey secured control of 10,000 acres in the famous Newhall Ranch at Saugus. It is understood the cost approximates $500,000.

This is the first time the well-known Newhall Ranch, acquired by the elder Newhall about forty years ago, has ever been subdivided. The Newhall boys, who own the ranch, are San Francisco merchants. They sold it through a local agent.

It is the intention of the Drs. Burns and Munsey to subdivide their 10,000 acres into small farms from five acres up. The land extends in a northerly direction from Saugus along the Southern Pacific tracks and the county road, for a distance of about four miles. Two large streams cross the property, which is under cultivation.

BUY HER A GARLAND

THE WORLD'S BEST

All Styles All Sizes — GOLYEAR'S Where Bargains Reign — Prices $12 and up

507-9-11 South Main St.
Sole Agents

THE New Dress Form

Your Own Accurate Figure.

SEWING SIMPLIFIED

Design and Make Gowns with ease on your own figure.

"You'll save small cost of form on just one gown you make."

Collapsible, in handsome leather case for travel or closeting.

Your measure taken without inconvenience.

The Nature Form Company

1019 South Main St., Corner Broadway
Telephones — A4937; Main 3626.

Bullock's
Broadway at Seventh

How Men are Buying These Interwoven Socks 25c

—and hundreds of men who purchased *Interwovens* or were given *Interwovens* at Christmas time are coming back for more pairs—They all say *"Interwovens* give the most satisfaction, comfort and wear."

—Interwoven, "the One Thin Sock That Really Wears"—

is the best sock for men to buy, because the Interwoven heel and toe feature insure the greatest wear. Then the colors are fast—and to think for all these remarkable features, Interwovens can be purchased for 25c pair—it's remarkable.

—they're remarkable socks every man should see. 1000 dozen purchased in one order by Bullock's. Buy a pair today—25c, 35c or 50c—in every size and color, including black.

No other sock is made like this. "Interwoven" construction makes it the one *thin* sock that really wears

New Arrow Shirts Attract $1.00

—and $2—the shirts you see advertised in the cars and that particular men always wear. Spring stocks now in—snappy, new—every color that's good.

Here are Dandy Pajamas $2

—$2.50 and $3—every man should see—Fine soisette pajamas trimmed with washable silk braid—and in tan, blue or white.

Buy a Durham (Demonstrator) Safety Razor Today For . 35c

And Be Sure to See The Newest Lot of Spring Neckties, at . . . 50c

By Mail 15¢

Southern California

and the expansive Southwest—its wonderful growth, its vast resources, its opportunities—vividly, accurately and exhaustively portrayed in the 25th Anniversary Midwinter Number of the Los Angeles Times. Six parts of 32 pages each, magazine form. Illuminated covers and colored illustrations throughout. An acknowledged authority, covering present conditions and development. Interesting, informing and of inestimable value. Out January 1st. By mail 15c, coin or stamps. Order now. Address

THE TIMES
Los Angeles

Spier EST. 1868

LADIES' HATTER
Importer,
THIRD AND HILL STS.

3 SIZES

Duntley Pneumatic Cleaners
$25 to $155.
F. C. Kingston Co., 758 South Hill.

MUNYON'S PAW-PAW PILLS

I want every person who is bilious or has any stomach or liver ailment to try a package of my Paw-Paw Pills. I want to prove that they positively cure Indigestion, Sour Stomach, Belching, Wind, Headache, Nervousness, Sleeplessness, and are an Infallible cure for Constipation.

Sold by druggists for 25c a vial. For free package address Munyon, Phila., Pa.

An Early Breakfast

An early breakfast without getting up early! That's Winter joy without Winter worry or work. Such a thing is possible in the home where

Shredded Wheat Biscuit

forms the daily breakfast. Being ready-cooked and ready-to-serve one does not need to wait for kitchen fires or slow servants for a warm, nourishing, strengthening breakfast. Simply heat the biscuit a few moments to restore crispness, then pour hot milk over it and salt or sweeten to suit the taste. Deliciously wholesome with stewed prunes, baked apples, sliced bananas, canned peaches or other canned fruits. At your grocer's.

Make Your "Meat" Shredded Wheat

Made only by
THE SHREDDED WHEAT COMPANY, NIAGARA FALLS, N. Y.

Dissatisfied.

STRONG WORDS FROM ARROYO.

Protest Against Location of Normal Site.

Trustees Charged With Bias in Their Selection.

Appeal to Governor Seeking Reversal of Action.

The Arroyo Seco Chamber of Commerce last night sent a protest to the Governor, against building the new Los Angeles State Normal School at Vermont and Melrose avenues, the site selected by the board of trustees, January 25.

In its resolutions the chamber declares the site unjust, unfair and unwise, suggests that four of the Normal School trustees and the president of the Normal School may have been influenced because they reside near the site selected, and insists that the new location is insufficient for at least nine good reasons.

The Arroyo Seco people want the question reopened so that the advantages of the Highland Park site may receive an impartial hearing, they say, even if it requires a redistricting of the school trustees to gain this end. They say many other cities have already suggested to the Governor the justice of giving them a larger representation on this board.

The communication of the Arroyo chamber to the Governor, is red hot in its directness and uses red ink for its sub-heads, asking in vermillion type, "Why did the Normal School trustees choose an unsuitable site?"

WORDS OF PROTEST.

The communication says:

"A Normal School is supposed to be conveniently located for the best interests and convenience of the students. The trustees of our Normal School are supposed to be drawn from and represent Ventura, Santa Barbara, Los Angeles, San Bernardino, Riverside, Orange and Imperial counties. The president of the Normal School and all of the trustees, except one, live in the west end of the city of Los Angeles. All the territory outside of the city of Los Angeles is represented by only one member of the board. Southern California and a committee of prominent educators selected by the trustees of the Normal School, indorsed the Highland Park site, because it filled the requirements for a Normal School.

"The requirements are, sufficient acreage, good soil with no adobe, adequate sewerage and drainage, good local and interurban car service easily accessible to students by road and rail, a well-built up residence community to supply sufficient scholars for the training school and a good neighborhood, where country students may find first-class boarding-houses. These conditions are all filled at Highland Park and Sycamore Grove City Park on the beautiful Arroyo Seco. The committee of educators were unanimous in their choice of Highland Park, and this committee was appointed by the board of trustees.

"Is the site at Vermont and Melrose avenues (near a cemetery,) chosen to suit four (4) Normal School trustees and the president of the Normal School because they live near the site and they personally preferred it, or for the benefit of future students who will attend the school?

"The site at Vermont and Melrose is adobe soil, has no sewerage, poor car facilities, insufficient number of children for a training school; is far removed from interurban car lines; and is not next door to a city park.

"Remember that 80 per cent. of the country students come from the San Gabriel Valley and the counties east of Los Angeles. Remember that this is not a Los Angeles city school, but a Southern California State Normal School and that it must be located to suit the present and future needs of Southern California. Remember that inside of six years all the railroads entering Los Angeles will be electrized with power from the Owens River, the Colorado River or by Sierra Nevada hydro-electric.

"For these reasons the directors of the Arroyo Seco Chamber of Commerce earnestly protest against the site chosen for the State Normal School as being unjust, unfair and unwise."

LONG TIME CHOOSING

The Normal School board has been almost a year in selecting a site. During that time property worth millions of dollars has been tied up awaiting a decision, as some thirty sites, including twenty or more acres each, were offered.

The chief objection of the Highland Park people to the site selected is that it is too far west to be fair to a majority of the students who will attend, according to their view of it. In the city the student body is about evenly divided east and west of Main street, but beyond the city limits only seventeen students live in the west, while 352 reside in the east, it is alleged.

JAP'S WAGON DEMOLISHED.

While crossing the intersection of Western avenue and Elwood street late yesterday afternoon a horse, driven by a Japanese, fell in front of a moving car and received injuries that required the animal to be shot. The owner of the demolished outfit was unable to explain in English just what had happened and while an interpreter was being sought to interrogate the terrified man, the latter disappeared, leaving his property in the hands of the police of the Hollywood station.

Large Chinese Lottery Layout Raided by the Police Yesterday

On the south side of the Plaza. The Chinese in the lower right-hand corner is Yuen Yen, who was arrested as one of the proprietors.

With the Goods.

NINE CAPTURED IN ONE RAID.

SEVEN WHITE MEN ARRESTED IN CHINESE LOTTERY DEN.

Money and Paraphernalia Found on Table—Four Heavy Doors Unlocked by Watcher Caught on the Outside—Enough Tickets Found to Fill a Bushel Basket.

Two Chinese proprietors and seven alleged white players were caught in a raid on a lottery joint on the outskirts of Chinatown shortly before 4 o'clock yesterday afternoon. In several respects it was the most successful raid made by Sergt. Varey and his "flying squadron" of the Metropolitan Squad.

The lay-out was exceptionally large and the rooms were entered so quickly that the players did not have time to secret all their money. A number of coins were found on the table in front of tickets which had been marked for the next drawing.

Sergt. Varey was assisted by Officers Kennedy, Childres, Carter and Luth. At a designated moment one officer appeared in front of No. 22 Plaza street, the northern entrance to the building, and another at No. 426 Sanchez street, the western entrance.

Sergt. Varey then entered the building with his men, the latter carrying axes and sledge hammers. It was not found necessary to break down doors for Yuen Yen, one of the proprietors, caught on the outside, preceded the men and unlocked the doors. On the inside were found R. On, another owner, and seven men who gave the following names: E. B. Whitlock, H. Brown, H. Lemstra, H. Riley, J. Lamont, B. Lapiaine and J. Collins.

Four heavy and bolt-reinforced doors had to be unlocked before the officers reached the room where the playing was being conducted. On the table were two sets of drawings, one belonging to the game raided and the second for another game in another part of the city. The lay-out of the game raided was the most elaborate Sergt. Varey has come in contact with since he has headed the raiding squad. There were almost enough tickets secured to fill a bushel basket.

In the future Sergt. Varey plans to make most of his raids in the morning. The Chinese have discovered that in the past the purity squad has done most of its work in the raiding line either late in the afternoon or at night.

"Since then," said Sergt. Varey, "the Chinese have been pulling off their big plays in the morning. Hereafter one division of the squad will report for duty at 9 o'clock in the morning and the other at 2 o'clock in the afternoon. We'll have it down after a while so those chaps will have to keep guessing day and night as to when we'll visit them next."

UNDELIVERED TELEGRAMS.

There are telegrams at the Western Union office for Mrs. Laura B. Howland, Mrs. E. P. Wright, Mrs. J. F. J. Archibald, Mrs. Margaret Nelson, Mrs. Nellie B. Shirley, Mrs. H. L. Hone, May Upton, Trella Haines, John P. Meyerburg, C. H. Baker, Thomas R. Smith, James Veteran, James Eastman, Hon. J. M. Clowers, D. W. Coons, D. M. Dorman, H. G. Carter and Robert Lindsay.

At the Postal office for S. J. Stillwell, Mrs. M. E. Potter, Corp. Krebs, V. Celli and Bert Burgess.

CRASH OF CARS.

(Continued from First Page.)

ninth place, ear torn, right arm bruised.

T. P. Ridley, No. 631 East Fifth street, sprained right leg, unconscious, probable concussion of the brain.

A. H. Horton, No. 489 Compton avenue, cut face and head.

Manuel Estrada, Los Nietos, broken nose.

George P. Smith, No. 939 East Twenty-second street, cut above right eye, right side of face bruised.

Antonio Heniero, Los Nietos, broken right foot.

Merdiano Marcialino, Los Nietos, head and face cut.

Jesus Sierra, Los Nietos, sprained right knee, bruise over right eye.

Blazio Esquaval, Los Nietos, sprained ankle, bruised about head.

Albino Aquiro, Los Nietos, lacerated right arm and wrist.

Regenio Sanchez, Yorba Linda, water boy, lip cut, left shoulder badly bruised.

J. H. Sanchez, Yorba Linda, dislocated right shoulder, cut scalp.

W. E. Trenton, Whittier, cut in right cheek and right shoulder.

At the Whittier hospital:

George Ellery Wheeler, Whittier, cuts on head.

William Gates, Whittier, bruised about body.

R. B. Gates, Whittier, bruised slightly.

Charles Bernal, Whittier, bruised.

J. E. Robinson, Los Angeles, legs bruised.

M. W. Montgomery, Whittier, bruised about face.

A. Woodstock, Whittier, hurt on head.

John McBarnes, Whittier, cuts and bruises on head, cut at base of skull, right knee hurt.

J. B. Hunter, Whittier, cut on head, back hurt.

W. C. Lydston, Whittier, cut on head.

ALL IN PASSENGER CAR.

All of the injured were riding in the passenger-mail car. The front of this car was demolished, and every pane of glass in the car was smashed. The sides splintered and the seats were twisted. Most of those injured were hurt by being thrown forward into the mail section when the crash came. Motorman Morse jumped and escaped injury.

The oil train of six cars which left La Habra at 3:40 o'clock, took the siding at Oleo, to let the combination mail and passenger car, always well loaded at that hour, pass. As the car did not appear at 4:15, the train pulled out on the main track and sent out a flagman. When the oil train, Conductor May and Motorman Johnson, was ready to proceed, the flagman was called in and the train slowly rounded the curve near the station. Without warning the combination car came crashing into it, running at a speed of about thirty-five miles an hour.

DOCTORS RUSHED OUT

The news of the accident was immediately flashed to the Pacific Electric headquarters here, and an emergency car bearing Drs. C. W. Yerxa, L. C. Kinney and W. V. Marshburn was hurried to the scene. Many of those slightly injured went to their homes without consulting the doctors. The more seriously injured were brought to the Crocker-street Hospital, this city. A carload of the less seriously hurt were taken to the Whittier Hospital.

John and Ernest Kaub, of Pillsbury, father and son, are among the seriously injured. Ernest Kaub has a fractured skull and the physicians do not hold out any hope of his recovery. The elder Kaub was caught between two timbers of the wrecked car and sustained internal injuries and broken ribs. Aurelio Sonora of Los Nietos was pinned down by a heavy beam. One of his legs will be amputated. Both are fractured.

ANXIOUS ONES WALK FAR.

A part of the passengers of the mail car were Mexican track laborers working at the end of the La Habra line and living at Los Nietos and Yorba Linda. Relatives of these laborers walked from points on the Whittier line all the way to this city, and late last night were anxiously peering into the rear windows and doors of the Crocker-street hospital, eager for news of their injured.

W. H. Earley, of this city, whose right ear was torn off in the wreck, said the passenger car whistle was heard just about the time the crash occurred. He remembers little after the crash, having been unconscious until after he was taken to the hospital.

George Smith, a painter, who lives on East Twenty-second street, who was able to walk to his home after having been attended at the hospital, says he saw no lights on the oil train, and heard no whistle from the passenger car, on which he was riding. He says a Mexican woman was severely hurt, but was able to walk away, and the doctor could not persuade her to be taken to a hospital.

—rich alfalfa lands with free water

(Newitt Advertising Co.)

$70 Per Acre

1-3 CASH
Balance 1, 2 & 3 Years

The lowest high-grade alfalfa land in the State. Take advantage of this wonderful land offer. Right in the heart of the richest alfalfa-producing section of California; $70 per acre is our opening price only. This figure will be sharply advanced very soon. Free gravity water in abundance. This land lies in a rich natural gas belt. You can have your own gas well producing odorless natural gas for light, heat, fuel and power. This advantage alone is worth the price asked for the land. A fine income can be made on 40 acres of this land with a few cows. Adjoining dairy ranchers are receiving from $150 to $1500 per month for butter fat sold to the local creameries. The soil is covered with a thick growth of tule plants, which proves its wonderful fertility. Close to good schools, commercial and transportation advantages. Let us prove to you that this alfalfa land is the best agricultural investment in California. Only a short trip from Los Angeles. Personally-conducted special excursions at low rates. Write, telephone, wire or call for excursion reservations immediately.

F. P. NEWPORT CO.

206-209 CENTRAL BUILDING, 6th and Main Sts. HOME 60175—MAIN 4792

EXPERIENCE ONLY TEACHER.

President of University of California Interested in Segregation of Sexes Scheme at Riverside.

That the practicability of the segregation of the sexes in educational institutions is a thing that can only be determined by experimenting, was the statement of Benjamin Ide Wheeler, president of the University of California, at the Alexandria last night after a visit to the Riverside High School.

"When everything is summed up, the difference one way or another will be very slight," declared Dr. Wheeler. "A great many people overestimate the importance of the issue. The question of whether segregating the sexes is any advantage is evenly two-sided and one could take either side in debating it with an equal chance of winning.

"I am going to watch the experiment at the Riverside High School very closely. There is one thing, however, and that is the segregating of the sexes will not be a success from a standpoint of ecomony. That was evident during my visit to Riverside yesterday. I also fail to see where there can be any advantage from a moral standpoint. This phase of the question also has two sides, however, and I prefer not to commit myself until I have seen how the experiment works out."

Dr. Wheeler will visit the Santa Monica High School this morning. Upon his return he will go to Pasadena as the guest of Adolph Busch. He will leave for San Francisco tomorrow with the intention of returning to Los Angeles next week. He is visiting all the High Schools of Southern California. On his next trip here he will visit the Polytechnic High School.

DRIVER'S SCALP CUT.

George C. Smith of No. 1270 East Thirty-third street, driver for a department store, was knocked down and severely injured by a runaway horse in the alley in the rear of the establishment, yesterday morning. He sustained a four-inch and a one-inch laceration on the scalp, beside a number of bruises. Smith did not see the horse, which was attached to a milk wagon, and the animal ran over him

Murine is Carefully Compounded by Physicians. Contains No Injurious or Prohibited Drugs. Try Murine in Your Eyes—Also Good for Baby's Eyes. No Smarting—Feels Fine.

GLASS PAVEMENTS A FAILURE.

Experiments Near Lyons, France, Prove They Are Unsuitable for Heavy Street Traffic.

[Consular Reports:] Investigations have been made in response to Ohio inquiries regarding the supposed use in Lyons, France, of glass bricks or blocks manufactured here for pavements, with the following result:

Seven or eight years ago a plant was established at La Demi Lune, a suburb about four miles from Lyons, for making glass paving material under the name of "pierre de verre Garchey." After many experiments carried out at the factory the manufacturer applied to the Lyons municipality for the right to make a trial on one of the chief thoroughfares. The necessary authorization was granted, provided that the inventor would bear the entire expense of the undertaking. The place chosen for laying the glass pavement was a section of the Place de la Republique, where traffic of cabs, automobiles and wagons of all kinds is very heavy. The glass bricks remained in place for less than two years, and were then taken out, as they were in very poor condition, the edges were all broken, and in many cases the blocks were split through and through.

The opinion of officials here at that time was to the effect that this glass pavement could be used under favorable circumstances for sidewalks, but not for the middle of streets.

The manufacturer, after the failure of his experiment, closed or dismantled his small factory, left Lyons, and his address is not ascertainable. At present only stone and wood are employed for pavements in this city.

SOME EVIL AGENCY.

(Continued from First Page.)

for the Oakwood Hotel, I am sure, after a careful investigation, that it was burned as the result of crossed electric light wires."

Residents of Arcadia say that for several days before the fire three men were seen loitering about the race track. They believe that those men are incendiaries. They say that the men did not appear to be ordinary tramps, although they were roughly dressed. They point to the fact that these men were seen by Watchman Brown and that the watchman ordered them away. Instead of going the men merely pretended to leave, and later returned, is the belief of persons who saw them.

If the men had been tramps merely looking for a place to sleep they would have moved on when told, argue those who believe the fire was of incendiary origin. The fact that they returned to the plant and remained around Arcadia several days is made the ground for a belief that they had come there for a certain purpose, and did not intend to leave until they had accomplished it.

Both fires cost the Baldwin estate heavily. The grand stand at Santa Anita was built at an expenditure of $75,000 and was in excellent repair. It was practically new, and was insured for one-third of its stated value. The loss on the Oakwood Hotel was about $30,000.

FOUR MILLION POST-CARDS.

The Southern Pacific has announced that February 23 has been set apart as "Invitation Day" for 1912. As last year the company will prepare four million post-cards with representative scenes of all of the counties. These cards will be made double with the return portion addressed to the Chamber of Commerce of the county represented thereon. Each card will also bear an appropriate invitation, with the expectation that every man, woman and child in the State will send at least one such card to a relative or friend outside the State, suggesting that the recipient come to California now. The railroad company is working in connection with civic organizations and every other institution interested in boosting the State, all of which will be supplied cards for distribution. February 23 has been decided upon in order to give the people a chance to avail themselves of the low colonist rates in effect March 1 to April 15. The post-cards will be furnished free.

MILLIONS OF FOLKS USE ONLY CASCARETS

They Never Have Headache, Biliousness, Sluggish Liver or Bowels or a Sick, Sour Stomach.

No odds how bad your liver, stomach or bowels; how much your head aches, how miserable and uncomfortable you are from constipation, indigestion, biliousness and sluggish intestines—you always get the desired results with Cascarets and quickly, too.

Don't let your stomach, liver and bowels make you miserable another moment; put an end to the headache, biliousness, dizziness, nervousness, sick, sour gassy stomach, backache, and all other distress; cleanse your inside organs of all the poisons and effete matter which is producing the misery.

Take a Cascaret now; don't wait until bedtime. In all the world there is no remedy like this. A 10-cent box means health, happiness and a clear head for months. No more days of gloom and distress if you will take a Cascaret now and then. All druggists sell Cascarets. Don't forget the children—their little insides need a good gentle cleansing, too.

Turn Time Backward.

TOOLS ARCHAIC IN MODERN SOD.

Franciscan Monks Turn Soil for Mission Play.

San Gabriel's Bells Herald Picturesque Ceremony.

First Steps Toward Pageant to Bridge a Century.

Romantic and picturesque ceremonies set in a background of old California mission days, were held yesterday morning on the property adjoining the San Gabriel Mission, when Franciscan monks turned the sod for the erection of a theater in which John McGroarty's mission play is to be presented in March.

Breaking Ground for the Missio

One of the picturesque scenes at the San Gabriel M
Fathers Cassian and George (left to right, below,)
St. Joseph's Mission, turned the first soil for Joh
pageant with implements used in the building of
Above is Father Michaels of San Gabriel, one of

Almost as significant as the breaking of the ground for the theater to house the great pageant, was the visit of Fathers Cassian and George, of the St. Joseph Mission, to San Gabriel, the first time since 1835 that members of the Franciscan order have been inside the crumbling edifice. Seventy-seven years ago the padres were driven from the building and their property confiscated.

California has offered rich themes for many a drama and provided material for the first great American grand opera, but it has remained for McGroarty, poet and author, to write the story of the missions in dramatic form and plan its presentation on the stage.

Several hundred people witnessed the ceremonies which were simple, but most impressive. Shortly after 10 o'clock the padres of San Gabriel welcomed their brothers from the St. Joseph Mission, and exchanged greetings. A Spanish orchestra rendered "La Paloma" as the cowled monks marched from the old mission to the spot selected for the theater.

THE PROGRAMME.

The ceremony was opened by a short address by Mr. McGroarty, who spoke of the purposes and plans of the committee in charge of the erection of the theater and the presentation of the pageant. He said that the mission play is to be elaborately staged and that he hopes to make it as great a pageant as the Passion Play of Oberammergau. He paid high tribute to the old Franciscan padres for the work they accomplished over a century ago.

He introduced Father Michael of San Gabriel Mission, who spoke briefly in Spanish of the great debt Californians owe to the padres for their work of civilizing the Indians and barbarians in the seventeenth century.

Ground was then broken for the proposed theater by Fathers Cassian and George, with the same primitive shovel and pickaxe used by their predecessors nearly 150 years ago in breaking ground for the San Gabriel Mission. Father Cassian made a short address in which he spoke of the almost insurmountable difficulties and hardships endured by the old padres. He praised Mr. McGroarty, for his efforts to perpetuate for all time the sacred mission period. As Father Cassian concluded his speech, the old mission bells were tolled and the orchestra played the "Rosary."

Dr. Walter Lindley said a few words as representative of the Chamber of Commerce. Herman C. Lichtenberger, grand president of the Native Sons of California, made an eloquent address. He said in part:

LITCHENBERGER ADDRESS.

"To all students, California history is one of the most fascinating and romantic. What can be more sublime than the story of the Franciscan friars under the leadership of Junipero Serra and their march from San Diego to Sonoma and the planting by them of a Christian civilization in a land held in the grasp of barbarism?

"The promoters of this worthy enterprise will receive the commendation of a grateful public because it means the perpetuation of the memories of a most remarkable and wonderful epoch. The success of the mission play will mean that the state will leave a lasting impression on all those who will have the pleasure of witnessing it.

"It is the hope of the Native Sons and Daughters of this State that the pageant will fan the blaze burning in the hearts of a grateful people, and that it will be the medium by which the necessary [illegible] with which the [illegible] may be restor[illegible] those early da[illegible]

After the ope[illegible] ca," the chairm[illegible] Nagel of Boston[illegible] ly of the old [illegible] Rev. M. J. Ho[illegible] ton, Pa., Mr. M[illegible] pronounced the

The new th[illegible] persons and i[illegible] daily performa[illegible] length of time. [illegible] sons will be [illegible] The play will c[illegible] enty-five years [illegible] of the most fam[illegible] nia history.

The play is a [illegible] mission days an[illegible] man interest to[illegible] a host of incide[illegible] California days.

HOPES T[illegible] OPIU[illegible]

PROSECUTOR [illegible] OF EAST[illegible]

Outlaw Jame[illegible] cured Action [illegible] Ago—City Offic[illegible] wise to Retain [illegible] Pullman Porte[illegible]

A decision by [illegible] trict Judge Krek[illegible] District of Misso[illegible] the notorious Fr[illegible] ing turned over [illegible] thorities for tri[illegible] officials wanted [illegible] largely by Assist[illegible] Stofford to keep [illegible] the Pullman p[illegible] opium smuggling[illegible] over to the local [illegible] Attorney Stofford[illegible] tain of Detectives[illegible] boas corpus proc[illegible] lous to try the ne[illegible] geles County Sup[illegible]

James was wa[illegible] authorities for a [illegible] State years ago, [illegible] wanted him for [illegible] Alabama. The ou[illegible] Missouri and rele[illegible] then arrested by [illegible] who insisted upo[illegible] bama. James's b[illegible] by instituting hab[illegible] ings.

Judge Krekel h[illegible] such proceedings [illegible] tuted by bondsm[illegible] authorities, dismi[illegible] but intimating th[illegible] the Missouri offici[illegible] tained. When the [illegible] vened Judge Krek[illegible] that where a ma[illegible] ferent crimes by [illegible] authorities, that t[illegible] first arrest has ju[illegible]

The local Fede[illegible] as anxious to pro[illegible] Capt. Flammer. I[illegible] ceedings have bee[illegible] to take the negro [illegible] ive's hands, that [illegible] the Federal courts

Bring Your Frie[illegible]

From March 1st t[illegible] tickets will be on s[illegible] in the East at greatly[illegible] money with our agen[illegible] tickets and arrange f[illegible] Pacific.

Turn Time Backward.

TOOLS ARCHAIC IN MODERN SOD.

Franciscan Monks Turn Soil for Mission Play.

San Gabriel's Bells Herald Picturesque Ceremony.

First Steps Toward Pageant to Bridge a Century.

Romantic and picturesque ceremonies set in a background of old California mission days, were held yesterday morning on the property adjoining the San Gabriel Mission, when Franciscan monks turned the sod for the erection of a theater in

Breaking Ground for the Mission Play.

One of the picturesque scenes at the San Gabriel Mission yesterday when Fathers Cassian and George (left to right, below,) Franciscan friars from St. Joseph's Mission, turned the first soil for John McGroarty's mission pageant with implements used in the building of San Gabriel long ago. Above is Father Michaels of San Gabriel, one of the speakers.

which John McGroarty's mission play is to be presented in March.

Almost as significant as the breaking of the ground for the theater to house the great pageant, was the visit of Fathers Cassian and George, of the St. Joseph Mission, to San Gabriel, the first time since 1835 that members of the Franciscan order have been inside the crumbling edifice. Seventy-seven years ago the padres were driven from the building and their property confiscated.

California has offered rich themes for many a drama and provided material for the first great American grand opera, but it has remained for McGroarty, poet and author, to write the story of the missions in dramatic form and plan its presentation on the stage.

Several hundred people witnessed the ceremonies which were simple, but most impressive. Shortly after 10 o'clock the padres of San Gabriel welcomed their brothers from the St. Joseph Mission, and exchanged greetings. A Spanish orchestra rendered "La Paloma" as the cowled monks marched from the old mission to the spot selected for the theater.

THE PROGRAMME.

The ceremony was opened by a short address by Mr. McGroarty, who spoke of the purposes and plans of the committee in charge of the erection of the theater and the presentation of the pageant. He said that the mission play is to be elaborately staged and that he hopes to make it as great a pageant as the Passion Play of Oberammergau. He paid high tribute to the old Franciscan padres for the work they accomplished over a century ago.

He introduced Father Michael of San Gabriel Mission, who spoke briefly in Spanish of the great debt Californians owe to the padres for their work of civilizing the Indians and barbarians in the seventeenth century.

Ground was then broken for the proposed theater by Fathers Cassian and George, with the same primitive shovel and pickaxe used by their predecessors nearly 150 years ago in breaking ground for the San Gabriel Mission. Father Cassian made a short address in which he spoke of the almost insurmountable difficulties and hardships endured by the old padres. He praised Mr. McGroarty, for his efforts to perpetuate for all time the sacred mission period. As Father Cassian concluded his speech, the old mission bells were tolled and the orchestra played the "Rosary."

Dr. Walter Lindley said a few words as representative of the Chamber of Commerce. Herman C. Lichtenberger, grand president of the Native Sons of California, made an eloquent address. He said in part:

LITCHENBERGER ADDRESS.

"To all students, California history is one of the most fascinating and romantic. What can be more sublime than the story of the Franciscan friars under the leadership of Junipero Serra and their march from San Diego to Sonoma and the planting by them of a Christian civilization in a land held in the grasp of barbarism?

"The promoters of this worthy enterprise will receive the commendation of a grateful public because it means the perpetuation of the memories of a most remarkable and wonderful epoch. The success of the mission play will mean that the state will leave a lasting impression on all those who will have the pleasure of witnessing it.

"It is the hope of the Native Sons and Daughters of this State that the pageant will fan the blaze burning in the hearts of a grateful people, and that it will be the medium by which the necessary funds will be secured with which these ancient monuments may be restored to the splendor of those early days."

After the orchestra played "America," the chairman introduced Father Nugel of Boston, who spoke eloquently of the old padre days. The Rt. Rev. M. J. Hoban, bishop of Scranton, Pa., Mr. McGroarty's old diocese, pronounced the benediction.

The new theater will seat 1000 persons and it is the plan to give daily performances for an indefinite length of time. Four hundred persons will be required in the cast. The play will cover a period of seventy-five years and will include some of the most famous scenes in California history.

The play is a complete story of the mission days and is replete with human interest touches, love affairs and a host of incidents typical of the early California days.

Citations.

HOPES TO HOLD OPIUM SUSPECT.

PROSECUTOR DIGS UP OLD RULE OF EASTERN COURT.

Outlaw James's Bondsmen Secured Action in His Favor Years Ago—City Official Would Do Likewise to Retain Custody of Alleged Pullman Porter Smuggler.

A decision by United States District Judge Krekel of the Western District of Missouri, which prevented the notorious Frank James from being turned over to the Federal authorities for trial when the State officials wanted him, is relied upon largely by Assistant City Prosecutor Stofford to keep John M. Mittiejuan, the Pullman porter charged with opium smuggling, from being turned over to the local government officials. Attorney Stofford appears for Captain of Detectives Flammer in the habeas corpus proceedings. He is anxious to try the negro in the Los Angeles County Superior Court.

James was wanted by the Missouri authorities for a train hold-up in that State years ago, and the government wanted him for robbing the mails in Alabama. The outlaw was arrested in Missouri and released on bail. He was then arrested by government officials who insisted upon taking him to Alabama. James's bondsmen intervened by instituting habeas corpus proceedings.

Judge Krekel held in substance that such proceedings should not be instituted by bondsmen but by the State authorities, dismissing their action, but intimating that similar action by the Missouri officials would be entertained. When the State officers intervened Judge Krekel held in substance that where a man is wanted for different crimes by State and Federal authorities, that the one making the first arrest has jurisdiction.

The local Federal authorities are as anxious to prosecute Mittiejuan as Capt. Flammer. Habeas corpus proceedings have been instituted seeking to take the negro out of the detective's hands, that he may be tried in the Federal courts.

Bring Your Friends to California.

From March 1st to April 15th, Colonist tickets will be on sale from many points in the East at greatly reduced fares. Deposit money with our agents and we will furnish tickets and arrange for their trip. Southern Pacific.

Soaring.

HAY PRICES GOING HIGH.

Farmers Want More Money, Horses Must Eat.

Advent of Auto Has Had No Effect on Dobbin.

Dealers Forced to Go Out of State for Hay.

All flesh is grass except horseflesh, and it is hay. Now hay once was grass. All butter is grass, too. Grass in any shape in Southern California has been soaring as high in price as a biplane trying for an altitude record.

This is partly due to the dry weather, but not entirely. Hay is always dear in this part of the country in the winter for the reason that the product does not come near meeting the normal demand. For this reason the lay-down cost of hay from outside points always fixes the price. About the only influence the drought of the season has on the market is the encouraging of farmers to hold off for higher prices, thus creating a more active demand at outside points of supply, with the natural result of raising prices somewhat. This section produces no hay during the winter months of any season. The crop of last season was normal.

The normal demand for current use in Los Angeles calls for about 5000 tons of hay a month. The surrounding country takes about an equal amount. The policy of the farmers to hold for higher prices is forcing the hay men to go abroad to meet this demand for 10,000 tons of hay a month. The unusual call at points of supply naturally tends to raise the market price, but not to a sensational degree.

The bulk of the hay used here at this time is alfalfa and much of this comes from the San Joaquin Valley especially Tulare, Kings and Fresno counties. The rest of the supply of alfalfa and other varieties comes from points in Nevada, Utah and Idaho, as well as from Arizona. That from the Imperial Valley may be regarded as local or semi-local. With so large a field from which to draw supplies there is, after all, a good deal of competition and the lay-down cost on the track here fixes the average price.

Quoting wholesale figures on the track in Los Angeles in carload lots hay prices are: Alfalfa, $18 to $18.50 a ton; good wild oats and wheat, $19 to $20; good barley, $22 to $22.50; and the best tame oats, $25.

The average cost of this hay runs to something over $20, so the supply of hay for the city and country roundabout is costing all of $200,000 a month. Practically all this amount leaves here and to that extent tends to impoverish this section.

The hay merchants do not look for any radical change in the market in any conditions for several months. If there is no rain we will be no worse off than we are now, and if there is rain, there will be no new hay until about June. Before that time there will be some local alfalfa in the market from irrigated fields. This is not likely to reach the city, but it will check more or less the demand all over the country nearby. There are floods of water in the Imperial country and cutting of new hay will begin in that warm climate early. In the meantime the continued demand at points of supply may cause some rise in price, but probably not much. If there should come a pouring rain it will be likely to change the views of local farmers and make them freely meet the market. Obviously this would create an easier feeling everywhere.

Dry weather does not affect the cost of gasoline, but no doubt it will be strange to some to learn that the use of automobiles has not lessened the number of horses nor the demand for hay. There are about as many horses here as before the automobile was known, and the price of good horses is higher than ever before. This is not a local condition, as is proved by the census figures, which show a great many more horses in the United States in 1910 than 1900, and about twice as many mules.

POISONED BY MISTAKE.

William Pitt, about 45 years old, rushed into the Receiving Hospital early yesterday morning exclaiming that he had swallowed a quantity of poison. The surgeons finally ascertained that Pitt, who lives at No. 131 Fresno street, took a quarter of a tablet of cocaine by mistake for some other drug. He was relieved by a strong mustard-water emetic.

BLEW OUT THE GAS.

Two laborers, who did not know enough to turn off the jet, but blew out the flame, when they retired, were found unconscious about noon yesterday, in room 34, Oriental Hotel, No. 518 North Alameda street. The men were resuscitated at the Receiving Hospital. Francisco Antiyon, rented the room; Jesus Garcia, his friend, was with him.

FOR BALD HEADS

A Treatment That Costs Nothing If It Fails.

We want you to try three large bottles of Rexall "93" Hair Tonic on our personal guarantee that the trial will not cost you a penny if it does not give you absolute satisfaction. That's proof of our faith in this remedy, and it should indisputably demonstrate that we know what we are talking about when we say that Rexall "93" Hair Tonic will grow hair on bald heads, except where baldness has been of such long duration that the roots of the hair are entirely dead, the follicles closed and grown over, and the scalp is glazed.

Remember, we are basing our statements upon what has already been accomplished by the use of Rexall "93" Hair Tonic and we have the right to assume that what it has done for thousands of others it will do for you. In any event you cannot lose anything by giving it a trial on our liberal guarantee. Two sizes, 50c and $1.00. Remember, you can obtain Rexall Remedies in this community only at our stores. The Owl Drug Co., Inc., Los Angeles, San Francisco, Oakland, Sacramento, Portland, Seattle and Spokane.

18 Store Buying Selling Pleasing Power

Consistent

Above all things else The Owl Drug Company believes in consistency. Prices advertised by "The Owl" as "Special" ARE special—REAL reductions from everyday prices. "Owl" regular prices are never quoted as "special" prices. But these regular prices you will find are consistently low. You get consistently high quality in everything you buy at "The Owl." Likewise you get consistently courteous service.

This advertisement is for Saturday selling—published in advance in order that you may have plenty of time to take advantage of it.

The Owl Drug Co

Gentlemen, Why Don't You Buy Real Bay Rum?

Do you realize, gentlemen, the necessity of having always on hand a strictly high-grade, Bay Rum. Let "The Owl" supply you—with the best. "Owl" Bay Rum is very different from that sold in many stores. Its alcoholic strength is never less than 48 per cent. The pleasant aromatic odor and the exhilarating effect of "Owl" Bay Rum will make you a permanent "Owl" Customer for this toilet necessity.

Half Pint 25c
Full Pint 50c

Remember, it's not the price—but it's the QUALITY that counts.

Elite Cleaning Pads 10c

This handy little Cleaning Pad as illustrated, is just the thing to have in your shopping bag, on the office desk, or on the dressing table. It quickly removes spots from clothing—the process is instantaneous. Fine to take along with you when you travel. We have it for 10c at all "Owl" Stores.

Special Saturday at All Four "Owl" Stores

Roger & Gallet's White Almond Soap, Per Cake 9c

Genuine Imported Roger & Gallet White Almond Soap, made in Paris, France. "The Owl" Stores have never sold this soap before at less than 15c a cake—and it's well worth the price. On Saturday we will sell fifty dozen cakes at this special price, 9c per cake. Better get in on this Saturday morning, as our supply of this splendid toilet soap will be exhausted early.

Genuine $1.25 Hair Brushes

Special Sat. at . . 95c

Hair health demands a good Hair Brush. We're going to offer you on Saturday at only 95c—a genuine bristle, solid back Brush, with nine rows of bristles—manufactured by one of the best brush makers in the world—Charles Loonen, Paris, France. These Brushes are our regular $1.25 line. Shown at all Four "Owl" Stores.

Special Saturday at All Four "Owl" Stores

25c Saponol Tooth Powder and a 25c Tooth Brush . . } The Two for 29c

Saponol Tooth Powder is a favorite with thousands of discriminating Los Angeles—and a regular 25c preparation. Likewise "The Owl's" 25c Tooth Brushes are purchased by the thousand—and represent the best Tooth Brush value offered in Los Angeles today. Transparent, flexible handled Brushes in all shapes and textures. Remember, this special offer of the two for 29c is for Saturday only.

Free Saturday

At All "Owl" Stores Except 5th & Broadway. This Handsome Bon Bon Dish With Each Pound of "Owl" Chocolates at . . . 50c

This Bon Bon Dish is quadruple plate and gilt lined—a dainty little dish, five inches wide and almost two and one-half inches deep—just the thing for candy or bon bons. We give this just to get you acquainted with "Owl" Chocolates, the most delicious candy—and the best value—at 50c a lb. you've ever seen.

Special Saturday At All Four "Owl" Stores

THOMPSON'S COLD AND GRIPPE REMEDY 17c
GRANDPA'S TAR SOAP 7c
ALLCOCK'S CORN PLASTERS 8c
RAYMOND'S COMPLEXION CREAM 19c
RED CROSS KIDNEY PLASTERS 17c
REGULIN 34c
A.B.S. & C. TABLETS, Chocolate coated, 100 in bottle. Regular 25c. Special 13c
ANTIPHLOGISTINE 25c
ESKAY'S FOOD. Hospital size $1.18
PEROXIDE COLD CREAM. Whitens, heals and beautifies. Large 25c jar 17c
PISO'S COUGH REMEDY 34c
COD LIVER OIL. Imported direct from Norway, sweet and wholesome, almost tasteless. Full pint bottle; reg. 50c. Special 29c
QUININE. Bottle containing ½ ounce. Reg. 25c. Special 14c
EMPTY CAPSULES. Any size, 100 in box. Special 5c
ROSALINE 14c
OWL CORN PAINT 17c
SPRATT'S DOG BISCUITS 17c
BATHASWEET 13c
JAP ROSE SOAP. Four for 25c
STILLMAN'S FRECKLE CREAM 25c
CALOX TOOTH POWDER 13c
DOAN'S KIDNEY PILLS 39c
MUNYON'S WITCH HAZEL SOAP 9c
LITHIA TABLETS. 5 Grain 17c
CAPILLARIS 29c
FITCH'S HAIR TONIC. $1 Size 69c
PYRAMID PILE REMEDY. $1 size 69c
SLOAN'S LINIMENT 16c
MARMOLA TABLETS 56c
WALNUTTA HAIR STAIN 25c
RESINOL OINTMENT, 50c size 34c
FOLEY'S HONEY and TAR 17c
HYGEIA NURSING BOTTLES. With nipple; reg. 25c. Special 17c.

The Owl Drug Co

Established 1892—Eighteen Stores on the Pacific Coast.

Spring and 5th Sts., 320 S. Spring, Broadway and 5th, 625 Broadway

EMERGENCY SALE

OF

Scotch-Tailored Made-to-Measure Suits

And it is an emergency. Our Glasgow buyer has just wired us that he has bought, for this store, 10,000 yards of the finest woolens Scotland ever produced. They won't get here for some time, but when they do, they'll take up a lot of room.

It is to make that room, to unload 10,000 yards of the highest grade Scotch woolens in our store, and get ready to receive 10,000 yards more, that we have inaugurated this greatest sale.

Everything Goes Nothing Reserved

Come in, pick out the suiting you like, and, if you think our price too high, make an offer. If it's within the bounds of reason, we'll accept it.

Every $15 to $30 SUITING NOW $10 Overcoats At Same Reductions

Perfect Fit and Workmanship Guaranteed in Writing

Every $30 to $50 SUITING NOW Overcoats At Same Reductions $20

Don't make the mistake of missing this sale. You'll be sorry if you see one of your friends in a classy, new suit that looks like $40, and find out he bought it here for only $10.

Remember, we have absolutely GOT to close out 10,000 yards of best suitings at once. Yours is the opportunity. Ours is the loss. Come early and get first choice of the finest line of imported woolens in Los Angeles.

Scotch Tailors

Get in the Right Store 330 S. SPRING There is Only One Scotch Tailors

Tehachapi is the place for a man who wants a little money and work to make him independent. Literature, maps etc., for the asking. Best thing in California. **Find Out**
SHARER INVESTMENT CO., 229 W. 7th st.

Natural Looking Teeth
Artificial teeth that don't look good and feel natural are a failure. We study the question of naturalness in all its phases when restoring teeth by ALVEOLAR METHOD. Call or write for our book. It is free.
REX DENTAL COMPANY,
202 Severance Bldg., Los Angeles

New Perfection Oil Heater
$2.95
AIR-TIGHT HEATERS.....$1.50
Agents for "Jewel" Gas Ranges
HENRY GUYOT,
538 So. Spring.

Elastic Hosiery
Made to Order.
Trusses that Fit
Wheel Chairs for Sale
PACIFIC SURGICAL MFG. CO
M2999. 316 W. FIFTH ST. P2405.

Business: Markets, Finance and Trade.

FINANCIAL NEWS SUMMARY.

(Furnished by Logan & Bryan, Members New York and Boston Stock Exchange, Bradbury Bldg., Los Angeles.)

NEW YORK, Feb. 1.—London bank rate unchanged; American in London easier, up ¼ to ⅝ lower.

Steel dice answer to government suit declaring it has developed trade, cheapened the cost of production, maintained wages and extended foreign market. Output of competitors increased from 40 per cent. in 1901 to nearly 50 per cent. in 1911. Denies it has monopoly in ore.

Supreme Court expected to hand down decisions in cotton pool case when it resumes February 5.

Tobacco independents ask President to have Department of Justice join in demand for review of tobacco reorganization.

Express companies counsel disputes testimony of witness before I.C.C. that railroads receive sixty per cent. of express profits west of Chicago.

Bids for approximately $10,000,000 Wabash receivers' certificates loan to be opened today after form of certificate approved.

Private canvass of House by Democratic leader shows money trust investigation plan will be defeated in caucus by vote of two to one, if pledges are kept.

D. L. and W. Coal Company annual report shows 27.2 per cent. earned on stock against 23.4 per cent. in 1910.

Twelve industrials declined 1.08 per cent.; twenty active rails declined 1.09 per cent.

While we have been pessimistic for the past ten days as indicated in recent advices, still during the unsettlement which prevailed today, we discerned buying of a very much better character than had been in evidence for quite a period and as per our advices took occasion to suggest that the eleventh hour bears were responsible for the bulk of the pressure around the low levels. The market exhibited pronounced rallying tendencies in the last hour, owing primarily to the more favorable tenor of the Washington advices relative to the proposed inquiry into monetary conditions and the feeling at the close was quite general, that, if the disposition became more pronounced to subordinate politics to the national welfare, that a marked change in the character of not only the security markets, but also general trade conditions was more than likely. The short interest in the stock market has assumed very large proportions and many weak accounts have been eliminated, which has served the purpose of placing market in a much stronger position and a further rally would not surprise us.

FINANCIAL.

OFFICE OF THE TIMES.
Los Angeles, Feb. 2, 1912.

BANK CLEARINGS. Bank clearings yesterday were $2,665,629.82. For the corresponding day of 1911, $2,995,546.78; for the same day of 1910, $2,257,355.56.

Monday	$2,589,194.12
Tuesday	3,015,919.30
Wednesday	3,054,190.27
Thursday	4,005,429.81
Total	$12,464,633.53
Same time, 1911	11,326,196.74
Same time, 1910	10,901,975.00

Quotations furnished by the Los Angeles Stock Exchange.

OIL STOCKS.

	Bid.	Asked.
Producers—		
Amalgamated Oil	$ 59.50	$ 60.00
American Crude Oil Co.	.60	
American Pet. pfd.	75.00	75.00
American Pet. Co. com.	36.50	41.00
Associated Oil	42.37½	43.75
Bear Creek Oil & M. Co.	....	.75
Brookshire Oil	12½	13½
Cal. Midway Oil	....	....
Central	1.50	....
Columbia	1.30	1.35
Consol. Midway Oil Co.	.87½	.90½
Continental Oil	....	.50
Elsmo Oil Co.	....	.12½
Esperanza Oil	.37½	.40
Fullerton Oil	....	4.00
Globe	.85½	....
Maricopa Green Oil Co.	.10½	....
Mascot Oil Co.	....	.95
Mexican Pet. Ltd. pfd.	93.75	....
Mexican Pet. Ltd. com.	51.00	55.75
New Pomeroy Pet. Co.	....	.62
Olinda Oil Co. (Oil)	....	.40
Palmer Oil Co.	.12½	....
Penn. Midway Oil Co.	.87	....
Pinal Oil Co.	....	7.00
Rice Ranch Oil Co.	.99½	....
Tradewell Oil Co.	74.50	75.00
Union	98.50	....
Union Provident Co.	98.00	....
United Oil Co.	.59½	.60
Western Union	120.00	....
Non-producers—		
Nevada-Midway Oil Co.	.12	....
Oleum Development Co.	.03½	.04

BANK STOCKS.

	Bid.	Asked.
All Night & Day Bank	$115.00	....
American Savings Bank	230.00	235.00
Bank of So. California	....	90.00
Cal. Savings Bank	125.00	....
Central Nat'l Bank	292.50	297.50
Citizens' National	230.00	....
Commercial National	147.00	....
Farmers & Mer. Nat'l	347.50	400.00
Federal Bank of L. A.	125.00	....
First National	440.00	....
German-American Savings	355.00	....
Globe Savings Bank	127.50	....
Home Sav. Bank of L. A.	115.00	....
L. A. Hibernian Sav. Bank	105.00	....
Merchants' Bank & Tr. Co.	....	130.00
Merchants' National	220.00	....
National Bank of Cal.	230.00	250.00
National Bank of Com.	160.00	....
Security Savings Bank	450.00	....
So. Side Savings Bank	250.00	260.00
U. S. National Bank	120.00	125.00

BONDS.

(With Accrued Interest.)

	Bid.	Asked.
American Petroleum Co.	97½	97¾
Associated Oil Co.	100¼	....
Cal. Pac. Ry.	....	....
Cerro de Pasco Mer. Co.	....	....
Cuyamaca Water Co.	97½	....
Edison Elec. Co., 1st R.	100½	102
Edison Elec. Co., old issue	100	....
Home Telephone	....	92
Home Tel. Co., 1st Refg.	76½	81½
L. A. Gas & Elec. Co.	100	....
L. A. Pac., 1st Cons. Mtge.	102½	103
L. A. Ry. & Ry. 1st Refg.	100	....
L. A. & Pasadena Ry.	....	100½
L. A. Public Market	100½	....
L. A. Railway Co.	....	100¾
L. A. & Redondo Ry. Co.	....	100¾
L. A. Traction Co., 6s	100½	103
L. A. Traction Co., 5s	100¼	....
Mexican Pet. Ltd.	97¾	....
Mission Trans. & R. Co.	97½	98
Pac. Elec. Ry. Co.	104	....
Pac. Light & Power Co.	....	96
Pac. Light & Power, old	95½	100¾
Pomona & Ont. L. & P. Co.	88	....
Pomona Con. Water Co.	100¾	....
Redondo R. Ry. Co.	....	90
S. Monica R. Ry. Co.	....	94
S. Monica R. T. & T. Co.	....	90
S. D. H. T. & T. 1st Mtge.	....	....
San Diego Home Tel. Co.	....	80
Santa Barbara Elec. Ry.	....	90
Tonopah Water Co.	....	100
Union Transportation Co.	97	98
U. S. L. H. & T. Co.	....	75
Wattier H. T. & T. Co.	....	93

INDUSTRIAL AND PUBLIC UTILITIES.

	Bid.	Asked.
Cal. Portland Cement Co.	$200.00	....
Edison Electric pfd.	77.12½	77½
Edison Electric com.	69.25	....
Hanford Mercantile	90.00	95.00
Hawaiian Com. & Sug.	47.50	....
Home Telephone pfd.	99.50	99.50
Home Telephone com.	4.50	4.50
Interstate E. R. pfd.	7.50	....
L. A. Athletic Club	7.75	....
L. A. Investment Co.	2.75	....
Mexican Nat'l Gas pfd.	15.00	25.00
Mexican Nat'l Gas com.	10.00	....
Occidental Life Ins. Co.	125.00	....
Pasadena S. P. Co.	25.25	28.00
Pac. Mut. Life Ins. Co.	165.00	....
Pac. Coal Stove Co.	....	....
Pasadena Home T. & T. Co.	95.00	....
S. Diego Home T. & T. Co.	15.00	....
S. Monica H. T. pfd.	95.00	....
Sun Drug Co.	....	1.12
Title G. & Tr. Co. pfd.	270.00	....
Title I. & Tr. Co. pfd.	178.00	....
Title I. & Tr. Co. com.	170.00	....
Title I. & Tr. Co. Rec.	178.00	....
U. S. D. T. & T. Co. pfd.	19.50	20.00
Union Trust Co.	....	25.00
Wattier Home T. & T. Co.	....	93.00

SALES—Morning session: 2000 Cal. Midway at 12½; 200 do. at 12¾; 1000 do., 8, 30, at 13¼; 1000 do. 9, 1.35, cum. at 13.12½; 100 do. at 13.00; 10 do. at 13.12½; 6 do. at 98.37½; 10 do. at 98.50; 5 do. Union Provident Oil Co. at 97; 1000 do. at 97½; 200 Com. Midway at 12¾; 30 Home Tel. pfd. at 99.50. Off-board: 2000 Cal. Midway at 12½.

SALES—Afternoon session: 50 Amalgamated Oil at 59.50; 20 do. at 60.00; 20 do. at 60.00; 20 do. at 59.50; 20 do. at 59.75; 1000 Oleum Development Co. at 3½; 2000 Com. Midway at 12½; 1000 do. at 12½; 20 First Nat. Bank at 440.00.

DAILY EASTERN CITRUS MARKET QUOTATIONS.

[BY DIRECT WIRE TO THE TIMES.]

NEW YORK, Feb. 1.—[Exclusive Dispatch.] Nine cars navels sold. Market strong and higher. Weather fair.

NAVELS.

	Avgs.
Signal, Stewart F. Co.	$2.25
Peacock, Worthley & Strong	1.40
Dixie	1.90
Columbia, Standard, National	2.40
Standard, Orange Co.	1.90
Covina Beauties	2.60
Sweet Pea	2.45
Red C, Covina Ex.	2.65
Victoria, A. H., Ex.	2.60
Lincoln, A. H., Ex.	2.95
Navaje, A. H., Ex.	2.20
Violet, D. M., Ex.	1.95
Maggie	1.85
American Girl	2.00

Boston Market.

BOSTON, Feb. 1.—[Exclusive Dispatch.] Nine cars sold. Weather clear and cold. Market is unchanged.

NAVELS.

	Avgs.
Tally Ho, S. B., Rialto	$1.55
Yacht, S. B., Rialto	1.25
Cosmos, S. B., Yerkes S.	2.35
Floral, S. B., Colton	2.05
Fort Pitt, Duquesne F. Co.	1.30
Columbia, National O. Co.	2.40
S. O. C.	1.85

MINING STOCKS.

CALIFORNIA.

	Bid.	Asked.
Miscellaneous—		
Cal. Hills M. Co.	.02¾	....
Consolidated Mines Co.	.03¾	.03¾

NEVADA.

	Bid.	Asked.
Miscellaneous—		
Johnnie M. & M. Co. (Searchlight District.)	.04	....
Searchlight Parallel	.01	.01½

SALES—Morning session: 3000 Searchlight Parallel at 9.50 per 1000; 3000 do. at 1; 3000 Johnnie M. & M. at 4; 1000 do. at 4; 1000 do. at 4; 1000 do. at 4.

SALES—Afternoon session: 5000 Cons. Mines at 3¾; 1000 Cal. Hills at 2½; 1000 Johnnie M. & M. at 4¼.

LOCAL PRODUCE MARKET.

The bottom dropped out of the egg market. This staple was the feature of the day. Candled and case-count declined 2 cents. Candled eggs sold at 29 cents per dozen, and case-counts went 27 cents. Pullets' eggs declined 3 cents and storage eggs were down to 25 cents. Liberal receipts and the inability of dealers to keep the stock moving was the reason assigned for the slump in the market. The market showed a decided improvement as far as sales were concerned under the revised quotations. It is hardly likely that prices will go lower. Some dealers predict that there will be a reaction of the market and that by the latter part of the month prices will be around the 35-cent mark. The decline in storage stock was in keeping with the market on fresh stock. Receipts were 575 cases.

The market on the best grades of fine creamery butter was firm. Receipts were liberal along this line, but there was an increased demand. Ladle butter was only in moderate demand, as was cooking stock. Receipts were 43,677 pounds.

Northern fresh cheese was about the only variety in the cheese market for which there was anything like demand. Receipts were 2125 pounds.

The potato market continued firm. There was some surplus stock held by dealers, but arrivals for the past several days have averaged about three carloads daily, and dealers want to be bought and sold as at this season. Highlands were the best sellers at the outside figure of $1.65 a hundredweight. Arrivals were 1102 sacks.

The onion market was firm. With no arrivals reported in the market this commodity was in good shape, quoted prices being firmly upheld.

The market on No. 1 pinks, Lady Washingtons and large and small white beans was strong. There is a scarcity of these varieties of beans on the market and dealers are unable to meet the demand. In other varieties where the sales are large. Other varieties of beans were only in light call. No receipts were reported, and the market was quotably unchanged.

The sweet potato market was reported firm. Receipts fell short of the demand for this commodity. Dealers are short on the best stock. Arrivals were 116 sacks.

The first of the season's asparagus attracted little attention from prospective buyers owing to the prohibitive price of the stock offered. Shipments made were of the northern variety from the Sacramento Valley district, and which was quoted at 75 cents per pound. Receipts were light.

There was a fair call for Mexican tomatoes at 12 a lug box. The stock was of excellent quality.

Cabbage, celery, cauliflowers and beets were in light receipt. The demand for these vegetables was good.

Prices Current.

EGGS—Fresh local ranch, candled, selected, 29; local ranch, case count, 25; pullets, 21; eastern storage, 25.

BUTTER—Price to trade, 2½c above quotations. Creamery extras, 37½ per lb.; creamery firsts, 35; ladle, 25 per lb.; country, 22.

CHEESE — Northern fresh, 18½; eastern choicest, 18; eastern twins, Longhorns, 20½; 23; singles, 20; cheddars, 19; Oregon daisy, 19½@20; Dom. Swiss block, 26; wheel, 26; imported, 25; Limburger, 19; cream brick, 20; Edam, Sierra, 1.10 per box; Neufchatel, 1.60 per box; Camembert, 1.25 per box; Canada cream, 1.90@2.10 per box; Roquefort, 52; German Breakfast, 1.10.

BEANS — Pink, No. 1, 2.75; Lady Washington, No. 1, 4.75; small white, No. 1, 4.75; limas, No. 1, 6.50; black eyes, 4.50@4.60; lentils, 3.00; Garvanzas, 4.50; Mexican Reds, 4.80; Bayous, 4.50@5.00.

DRIED FRUITS — Apples, evaporated, 11@11½; Citron, fancy, 16; orange and lemon peel, 14@16; currants, imp. fancy, bulk, recleaned, 10; fancy, 1-lb. pkgs., 11; dates, packages, imported, fancy, fancy, 08, 10½@11; Fards, fancy, 9-10s, 11@12½; Golden Sds, 7½@8; Thompson's, 9½@11. Figs, black and white, 3lbs, 1.50@1.75; Figs, white, 4 oz. pkgs., 2.00; 1.70@1.75; Figs, 12 oz., 12s, 90; 10 oz., 12s, 85; 8 oz., cartons, 12s, 1.60; imported, 15@17. Peaches, 11@12½. Prunes, 20-40, 14; 40-50, 12; 50-60, 10; 60-70, 09; 70-80, 08½; 80-90, 08; 90-100, 07½@7; (when packed in 10-lb. boxes, 1½c extra.) Apricots, 09@17. Pears, 12@15.

RAISINS — Sultanas, bleached, 10@11; unbleached, 07½; seeded, 9 for 10-oz. pkgs., 7 for 12-oz. pkgs., 6 for 16-oz. pkgs., 1.30; 3-crown, 1.75; 4-crown, 2.00; 5-crown, 2.25; 6-crown, 2.50; loose Muscatels, 2-crown, 6; 3-crown, 6½; 4-crown, 7.

NUTS—New almonds, fancy, IXL, 18@22; Brazil, 20; filberts, large, new crop, 18; pecans, large, 18; pine nuts, 16; peanuts, Calif. fornia raw, 5@6½; eastern, 7@7½; Japan, 6@6½; Rice corn, 4.75@5.00; walnuts, 90 per doz.; popcorn, local, 2.75@3.00; eastern, 3.50, Manchurian, 17½; walnuts, No. 1 Asan., 19@19½; Italian chestnuts, 9@11; budded walnuts, 13; unbleached peanuts, 12@13½.

HONEY—Comb, fancy, water white, 1-lb. frames, 19@19; light amber, 18@18; white, 18@19; extracted, light amber, 7½; water white, 6½; white, 8; beeswax, 30 per lb.

CITRUS FRUITS—New navels, 1.50@2.50; lemons, 2.50@2.75; unpacked stock, 1.75@2.50; seedless grapefruit, 2.50; seedless grapefruit, 3.00; limes, 1.25 per 100.

FRESH FRUITS—Apples, Bellefleurs, 4-tier, 1.25@1.40; 4½-tier, 1.75@1.25; Jonathans, 4-tier, 2.00@2.25; Spitzenbergs, 4-tier, 2.00@2.00; 4½-tier, 1.10; Greenings, 1.85; Rome Beauty, 2.25 @2.75; Pearmains, 4-tier, 1.25; Colorado, Jonathans, 2.00; Smith Ciders, 1.75; Missouri Pippins, 4-tier, 2.00@2.25; W. W. Pearmains, 4-tier, 1.50; Colorado Winesaps, 2.25@2.50; Ben Davis, 4-tier, 1.50@1.65; N. W. Pippins, 4-tier, 1.75; bananas, 3½ lb., pineapples, 3@5; pears, Bartletts, 7½ cents per lb.; cantaloupes, Arizona, 2.00@2.25 a crate; red grapes, 2.50@4.00; white grapes, 2.50@4.00; Casabas, 2.00@2.25 a crate; watermelons, 2.00 a box; alligator pears, 4.00@5.00 doz.; tangerines, 1.40 a lug box.

BERRIES—Strawberries, 15@17 per basket; cranberries Howes, 11.50@12.00; Jersey cranberries, 2.50@3.00.

ONIONS AND CHILI—Strings, 1½@1½; loose, 1½; Mexican black, 2½; Chili Tepins, 1.90; Japan No. 1 green chili, 20@25. Onions—Yellow Danvers, northern, 1.90; Australian Brown, northern, 2.50; White Wax onions, 3.50; Nevada, 2.50; Oregon, 2.50; garlic, 7@8.

POTATOES—Sweet, Yellows, 2.50@2.75 a cwt.; Highlands, 1.75@2.00; Salinas, 2.25@2.50; Lompoc, 2.25@2.50; Oregon, Early Rose, 2.25@2.35.

GREEN VEGETABLES—Beets, 1.20 a sack; carrots, 1.25 a sack; parsley, 25@30 per doz.; turnips, 1.25 a sack; peas, 8@12; beans, wax, 10 per lb.; green beans, 10; watercress, 25@30 per doz.; spinach, 30; cabbage, 1.25@1.35 per sack; red cabbage, 2.00@2.50 a cwt.; green onions, 20 per doz.; leeks, 40 per doz.; lettuce, common, 1.25@1.50 per crate; romaine, 1.75@2 per lb.; celery, new, 4.00@4.75 per crate; tomatoes, 1.25@1.50 per lug box; hothouse mushrooms, 50@1.00 per lb.; artichokes, northern, 1.00@1.25 per doz.; red chili peppers, 15@20 per lb.; garlic, 7@8; new roots, 1 per doz.; rhubarb, winter crimson, 1.10; summer crimson, local, 1.00 box; cucumbers, hothouse, 1.00@2.00; bell peppers, 25@30; eggplant, 15@20; cauliflower, 1.25@1.50 a crate; horseradish, 12½; Brussels sprouts, 10; Mexican tomatoes, 1.25 a lug box.

POULTRY—Dealers buy from the producer, live weight. Old roosters, 8 stags, 8; hens, 13@15; squab pigeons, 1.75 per dozen; broilers, 22; roasters, 16; turkeys, 16@18; ducks, 20; geese, 16. Wholesalers sell to retailer, live weight: Hens, 15@16; fryers, 22; broilers, 26; squabs, 2.00; old roosters, 11; turkeys, 19@21; geese, 17; ducks, 19; roasters, 19; stags, 11. Dressed weight averages from 3c to 5c higher than live weight.

BACON—Winchester, 8-10 lb. bacon, 18½; Winchester, 6-8 lb. bacon, 19½; Empire, 19½; Premium, 25; Atlas bacon, 17; Sunlight bacon, 19½; Rex breakfast bacon, 8-10 avg., 18½; Rex breakfast bacon, 12 avg., 18½; Rex bacon, 6-9 avg., 19½; Colonial, 10-12, 17½; 12-14, 17½; Hausey's Pride bacon, 6-8 avg., 22; Angelus bacon, 6-8 avg., 19; Angelus bacon, 8-10 avg., 18; Angelus bacon, 10-12 avg., 16; bacon strips, 15½; bacon backs, 16½; smoked beef tongues, 26; dried beef insides, 24½; dried beef knuckles, 23½; boiled beef tongues, 21; boiled and smoked beef tongues, 23.

DRY SALTED MEATS—Dry salt bellies, 12-14 avg., 14½; dry salt bellies, 14-20 avg., 14½; dry salt fat backs, 14-20, 12½; loin backs, 13½; short clear, square cut, 12½.

Meals—Per 100 lbs.	8-lb.	10-lb.	25-lb.	50-lb.
	S'ks.	S'ks.	S'ks.	S'ks.
Capitol flour	....	2.20	....	....
Graham flour	2.20	2.00	1.95	1.90
Buckwheat flour	4.75	4.50	4.50	4.40
Buckwheat flour, pure	5.20	5.00	4.85	4.80
Rye flour or meal	2.90	2.70	2.65	2.60
Cornmeal, W. & V.	2.50	2.30	2.25	2.20
Oatmeal, Steel Cut	5.70	5.50	5.45	5.40
Oatmeal, ground	5.70	5.50	5.45	5.40
Hominy, large or small	4.40	4.20	4.15	4.10
Cracked wheat	3.90	3.70	3.65	3.60
Entire wheat flour	3.20	3.10	3.05	3.00
Pearl barley	6.90	6.70	6.65	6.60
Split peas, yellow	6.70	6.50	6.45	6.40
Split peas, green	8.20	8.00	7.95	7.90
Farina	3.90	3.60	3.55	3.50
Nutrina Germ	4.20	4.10	4.05	4.00

GRAIN AND MEALS—Per 100 lbs. Alfalfa meals, 1.25; bone granulated, 2.05; bone meal, 2.05; blood meal, 2.25; XXXX beef scraps, 2.10; barley, rolled, 2.15; charcoal, 2.10; XXXX chick feed, 2.50; do., bale of 20 five-pound bags, 2.30; do., bale of 10-lb. bags, 2.40; corn, eastern, mixed, 1.70; corn, eastern white, 2.00; corn, small yellow, 2.00; feed meals, 2.10; Kaffir corn, 1.90; Egyptian corn, 2.35; Yellow Dent, 2.00; corn, cracked, 2.05; XXXX Dry Mash (a superior egg food), per 50-lb. sack, 2.00; grit, granite, 60; millet, 3.50; oilcake meal, 2.65; red feed oats, 2.10; white feed oats, 2.00; rolled oats, 2.50; California clam shell, 50; do., white clam, 60; do., hard eastern oyster, 1.15; XXXX Special Dry Mash, per 100 lbs., 2.50; shorts, 1.85; No. 1 wheat, 1.85; wheat, 100-lb. sack, 1.80; wheat, cracked, 100-lb. sacks, 2.00; middlings, 1.85; 100-lb. bags, 1.90.

HAY—Baled. Following are jobbing prices for hay. Producers receive 1.00 to 2.00 less than these prices:

Choice timothy	$25.00
Choice timothy, cut	28.00
No. 1 oat hay	22.00
Choice barley hay	23.00
No. 1 barley hay	21.00
No. 1 wheat hay	22.00
Choice alfalfa hay	22.00
No. 1 alfalfa hay	20.00
Stock	17.00

SUGAR—Prices are based on sacks. Bbls., add 10c; ½ bbls., 25c; and boxes, 30c per 100 lbs. All prices are net cash, less 2c cwt., 15 days. Domingo, 5.85; Standard cane, 6.90; Standard berry, 6.10; Cube and powdered or fine crushed, 6.60; Candy gran., 6.25; powdered, 6.25; Confectioners' A, 6.20; Magnolia A, 6.05; Extra C or D, 5.75; Golden C, 5.65; Barrels 25c; Bowles 6x powdered, 20-lb. boxes, 6.00; Bowles 8x powdered, ½-bbls., 7.15; Bowles 6x powdered, bbls., 7.00; Bowles Dry Granulated, bbls., 7.00.

FLOUR—Per bbl. Capitol, made of No. 1 hard and California wheat blended, 5.60; Auroras, 4.80; Hikado, 4.60; Trophy, 4.20; No. 1 family, 4.00; made of choice hard wheat only, 6.20; Capitol Bakers' Extra Hard and Cal. Wheat blended, 5.80; Our Giant (bakers'), 5.10; Eclipse, 4.80; XXXX Standard blended, 5.00; Purity blended, 4.80; Our Pride, blended, 4.60; Morning Glory, 4.00. (Flour in ½ sacks, 20c per bbl higher.) Globe, 6.40; Al. 5.60; Silver Star, 5.30; XXX, 4.90; Sperry, 5.50; Drifted Snow, 5.60; Port Costa, 5.00; Golden Monarch, 4.80; La Pina, 4.80; Blue Bird, 4.60; Semolina, 3.90; Golden Rod, 5.70; Sperry's XX, 5.70; Big Loaf, 4.40; Angelus Bakers', 5.20; Bell Brand, 5.10; Bakers' pastry, 4.80.

Pigs' feet, kits ..... $ 1.85
Pigs feet, halves 3.50
Pigs feet, quarters 6.50
Pigs feet, barrels 14.00
Honey comb tripe, kits 1.25
Honey comb tripe, halves 2.25
Honey comb tripe, quarters 4.25
Pig pork, quarters 7.75
Pig pork, halves 14.50
Pig pork, barrels 27.50
Lambs tongues, halves 2.50
Lambs tongues, quarters 4.50
Corned beef, plate ..... 11.50 bbl., 6.00 ½ bbl.
Corned beef, rump ..... 16.00 bbl., 8.50 ½ bbl.
Corned beef, brisket ..... 14.00 bbl., 7.50 ½ bbl.

LARD—Tierces, Diamond C lard, 14; Pure lard, 13; Red Star lard, 13½; Augelus lard, 11; Silver Leaf, 13; Premium lard, 14; Armour's Simon Pure lard, 14; Helmet, 12¾; Shield, 11½; White Label, 9¾; White Ribbon Comp., 9¾; Sustene, 11½; Diamond C shortening, 12¾; Violet lard compound, 7; Jewel brand compound, 8¼; Cottowet, yellow, 14½; Cottowet, white, 16; Armour's Vegetoleine, 9; Fennant Compound, 7½. (The above quotations are for tierces; add ½c for tube or single cans; ¾c for large pails; ½c for medium pails, and 1 cent for small pails.) Cottolene, 60-lb. case, 30; small, 15; medium or 3-lb. virgin, 12; 5-lb. cans, 7.25; 10-case lots, 7.20; 25-case lots, 7.10; Baker's Cottolene, ½ bbls., lb., 10½.

HAMS—Per lb., Diamond C hams, 15-16, 18½; Diamond C skinned hams, 16-18, 17½; Rex skinned hams, 18½; Pioneer hams, 14-16, 17½; smoked picnic hams, 12; Rolled ham, boneless, 25½; Angelus hams, 15½; Angelus skinned hams, 16; Angelus Hauser's Pride, 16½; Hauser's skinned hams, 18½; boiled hams, 28; Empire skinned hams, 18½; Empire hams, 18½; Empire picnic hams, 12½; Premium skinned hams, 19½; Premium hams, 10-12, 19½; 12-16, 19½; Atlas hams, 8-10, 17; Premium boiled hams, 27½; Armour's Star hams, 10-12, 19½; 12-14, 19½; 14-16, 19½; skinned, 14-16, 19½; 16-18, 19½; boiled hams, 28; Armour's skinned hams, 10-12, 19½; 12-14, 19½; 14-16, 19½; Shield skinned, 14-18, 18½; picnics, 6-8, 11½; Armour's Colonial hams, 16-18, 17½; 12-16, 17½.

LIVE STOCK—Based on delivered weights in Los Angeles (furnished by Hauser Packing Co.): Steers, 5½; heifers, 4½; cows, 4; calves, 5½@6½; small calves, 7; milk calves, 7½; wethers, 5.50 a head; ewes, 5.50; lambs, 3.25; hogs, 175-225 lbs., 6½@6¾; hogs, 225@250, 6@6¼; yearlings, 2.50.

BEEF—Steers, per lb. net, No. 1, 10¼; medium, 10; No. 2, 9½; heifers, No. 1, 9½; medium, 9¼; steers, hind quarters, 12½; steers, fore quarters, 8½; heifers, hind quarters, 12; fore quarters, 8; short loins, 20; loin butts, 12½; loins, 16; rounds, 12; loins, 18½; ribs, 12; rib, 12; full chucks, 7½; short chucks, 8; triangles, 7½; plates, 4; short rounds and rumps, 16; steer rounds, 18½; flanks, 5; cauterions fresh, 25; do., frozen, 18; shoulder clods, 12; rolls, 19; boned trimmings, 7½; shanks, 4; flank steaks, 10; sweetbreads, 25; quarters, 8; heifers, hind quarters, 11; fore quarters, 7; tongues, 12; suet, 2½; cod fat, 7; livers, 5; ox tails, each, 25; brains, each, 10; hearts, 6; clean tripe, each, 20; feet, each, 7½; heads, per lb.; kidneys, each, 5; cooked tripe, each, $2.50.

MUTTON—Per lb. net, lambs, plain, 12½; lambs, caul, 12; yearlings, 10; wethers, 9½; ewes, 8; racks, 12½; legs, 13; loins, 18½; tongues, each, 3; plucks, each, 25; heads, skinned, each, 10; brains, 2; livers, hearts, 20.

PORK—Per lb., net, dressed hogs, head on, 11; do., head off, 12; trimmed hogs, 13; loins, fresh, 15; local, frozen, 15; legs, 14; shoulders, 11½; picnics, 11; butts, 11; bellies, 14; trimmings, 10; tenderloins, 30; spare ribs, fresh, 12½; do., frozen, 8; head, 11; back fat, 12; tails, 6; neck bones, 8; tongues, 10; pigs' feet, each, 2½; livers, 7; hearts, per lb., 6; plucks, each, 7; kidneys, 7; hearts, 6.

SAUSAGE—Per lb. net, fresh pork links, 11½; Spanish style pork, 11½; sour head cheese, 10; bologna style, 9; Capey Island style Frankfurt, 9; minced, in bladders, 12; tongue loaf (new), 20.

OIL LIST.

W. W. oil, iron bbls., drums and tank wagon ..... $ .08
Pearl oil, cases, 5s ..... .15
Astral oil, cases, 5-5s ..... .15
Elaine oil, cases, 5-5s ..... .15
Eocene oil, cases, 5-5s ..... .18
V. M. & P. naphtha, iron bbls., drums and tank wagons ..... .15½
V. M. & P. naphtha, cases, 5-5s ..... .20
Red Crown gasoline, iron bbls., drums and tank wagons ..... .25
Red-Crown gasoline, cases, 5-5s ..... .37
86 per cent. gasoline, in bbls. ..... .32
86 per cent. gasoline, in cases ..... .45½
Engine distillate, iron bbls., drums and tank wagons ..... .07½
Engine distillate, cases, 5-5s ..... .15
Turpentine, in cases ..... .72
Turpentine, 10-case lots ..... .71
Turpentine, iron bbls., (55-gal.) ..... .65
Turpentine, ton bbls., (300-gal.) ..... .64
Linseed oil, raw, in 1 to 4-bbl. lots ..... .62
Linseed oil, boiled, in 1 to 4-bbl. bbls. ..... .64
Linseed oil, cases, 5c per gal. higher.
Linseed oil, in 5 bbls. and over, raw ..... .61
Linseed oil, in 5 bbls. and over, boiled ..... .63
Aroturpe, cases, 5-5s ..... .31
Aroturpe, 10-case lots ..... .29
Aroturpe, in iron bbls., 55-gal. ..... .27
Aroturpe, in iron bbls., 300 gal. ..... .25

LOS ANGELES EXCHANGE.

In the Oil List Amalgamated Has Been the Star Performer for Several Days—Other Stocks Boom.

In the oil list Amalgamated oil stock has been the star performer on the Los Angeles Stock Exchange for the past few days. It sold yesterday to the extent of 100 shares at $60 a share, and closed at $59.50. The company has big wells in the Fullerton field and a big production in the old Salt Lake field.

Rice Ranch, which recently increased its dividend payment, has been going up and sold as high as $1.00 a share. There were scattering sales of Mexican Petroleum common and Union, but the price changes are not worth mentioning. There was some activity in Consolidated Midway, California Midway, and Oleum.

In the bank list twenty shares of First National sold at 640 and the stock closed at that figure, which is a new high. Farmers' and Merchants' National was bid up to 347.50, and other stocks showed advances in the bidding.

In the industrial and public utility list Occidental Life made a gain of $25 a share and Pacific Mutual is strong at 375. Home Telephone preferred sold around $31.

Rice Ranch is paying a dividend of 1½ per cent. There was a good tone to the market all along the line.

SAN FRANCISCO EXCHANGE.

No Changes Noted in the Goldfield Issues and the Trading Is Light. News of Other Camps.

[Special Service to The Times by B. F. Taylor, 213 West Fourth street, Los Angeles.]

SAN FRANCISCO, Feb. 1.—There were no changes in the Goldfield issues and trading was light. Manhattan closed the same as yesterday. There was considerable pressure on Mexican and Union, the former losing twenty-seven and one-half, and the latter five. The other Comstocks were unchanged. The Tonopah stocks were unchanged to five points weaker in Belmont, two and one-half in Tonopah Exchange. In the outlying camps close was the same as yesterday.

The quarterly report of the Round Mountain Mining Company, ending November 30, shows a net operating profit of $14,888. The gross output was $90,376 with a recovery of $80,358.

The net profits were 92 cents per ton and operating costs were $4.12 per ton, which includes a depreciation charge of 27 cents per ton. The cash on hand, November 30, was $107,566. General Manager Davis says the condition of the mine is satisfactory.

The output of the Tonopah mines last week was valued at $356,625, a decrease of $9000, compared with the week previous.

Following are the closing bid and asked prices:

Goldfield	—Close— Bid.	Ask.
Goldfield—		
Atlanta	16	18
Booth	5	....
Blue Bull	5	....
Gold Mtn.	3	4
C. O. D.	13	....
Comb. F.	13	....
Daisy	6	....
Dia. B. B.	6	....
Florence	26	32
Glfld. Cons.	44½	46
Jumbo	7½	....
Great Bend	4	....
Jumbo Ex.	20	21
Lone Star	4	....
Mayflower	23	24
Oro	4	....
Red Hills	1	2
Red Top	2	....
Spearhead	5	....
Silver Pick	4	....
Vernal	....	11
Yellow Tail	2	....
Manhattan	....	....
District—		
Big Four	42	44
Diehl	4	....
Gold Wedge	4	5
Man. Cons.	12	13
M. Hi. Cons.	18	19
Mustang	4	5
T'kaiving	....	4
White Cap	8	9
Comstock—		
District—		
Belcher	....	26
Con. Va.	76	77

	—Close— Bid.	Ask.
Confidence	60	....
Choller	....	16
Exchequer	....	5
Gould & Curry	....	3
Hale & N.	19	....
Mexican	37½	375
Ophir	145

Business: Shipping, Mines and Stocks.

THE WEATHER.

LOCAL OFFICE, U. S. WEATHER BUREAU, Los Angeles, Feb. 1.—[Reported by A. G. Wehber, Local Forecaster.] At 5 o'clock a.m. the barometer registered 30.15; at 5 p.m., 30.12. The thermometer for the corresponding hours stood 52 deg. and 63 deg. Relative humidity, 5 a.m., 84 per cent.; 5 p.m., 28 per cent. Wind, 5 a.m., northeast, velocity 14 miles; 5 p.m., northwest, velocity 7 miles. Highest temperature, 63 deg.; lowest, 34 deg. Rainfall for season, 13.13 inches; rainfall to same date last season, 13 inches. Barometer reduced to sea level.

COMPARATIVE TEMPERATURES.

	Max.	Min.	Mean.
Boise	36	18	24
Bismarck	36	24	31
Calgary	34	30	27
Chicago	32	24	29
St. Louis	30	26	28
Los Angeles	63	54	61
New York	34	18	23
Phoenix	58	30	44
Portland	46	34	40
Salt Lake City	42	20	31
San Francisco	56	34	46
Seattle	38	22	30

WEATHER CONDITIONS.—The pressure continues high over the western half of the country, and fair weather has prevailed at most places west of the Mississippi River during the last thirty-six hours. A storm which is passing to sea through the St. Lawrence valley has caused precipitation in all or parts of the Eastern States between the Mississippi and the Atlantic. Fair weather is reported in the South. Low temperatures continue in the Pacific region and North Atlantic States. The indications are for fair weather in Los Angeles and vicinity Friday, with no important change in temperature.

FORECASTS.—For Los Angeles and vicinity: For Friday; variable winds.

For San Diego, Redlands, Riverside and San Bernardino: Fair Friday.

For Arizona south of the Tehachepi: Fair Friday.

For Nevada: Fair Friday and Saturday; not much change in temperature.

YUMA (Ariz.) Feb. 1.—[Exclusive to The Times.] Following were closing prices, taken from the U. S. Reclamation Service.] Gauge on Colorado River, 17.45 feet.

	Shares	Money.
Alfalfa	1	1
Alfalfa Chalmers	1	1¼
Alfalfa Chal. pfd.	4	7½
Associated Oil	61	61½
Atl. Agr. Chem.	60	60½
Atl. Agr. C. pfd.		112½
Atl. Car & Fdy.	50	40½
Atl. C. & F. pfd.		113½
Atl. Gen. Co.	25	11½
Atl. Gen. Co. pfd.	60	80½
Atl. Sugar Ref.		114½
Atl. Sugar pfd.		98½
Atl. Cotton Oil	40½	42
Atl. Cot. Oil pfd.		104½
Atl. Tel. Securities		10
Atl. Express		210
Balt. & Ohio		115
Balt. & L. pfd.		21½
Balt. & L. pfd.		27
Barnsdall		10
Barnsdall pfd.		11
Bay Consolidated		21½
Bay Locomotive	32	32½
Bay Loco. pfd.		107½
Bay State Fdy.	20	20½
Bay St. R. Co.	70	87½
Bay St. R. pfd.		99
Bay St. R. 2d pfd.	362	103
Beet Sugar	120	118½
Beet Sugar pfd.		119
Bethlehem Steel		30
Bethlehem Steel pfd.		106½
Boston		28½
Boston pfd.	97½	97½
Brooklyn R. T.	78	77½
Brooklyn R. T. pfd.	2234	2234
Brunswick Co.	63½	63½
Brunswick Co. pfd.		97
Buffalo Leather	13	13½
Buffalo L. pfd.	67	67
Buffalo & Alten.		37
Buffalo & Alten. pfd.		68½
Buffalo & O.	17½	17½
Buffalo & O. W. pfd.	37	38
Buffalo & N. W.	142½	140½
Buffalo & N. W. pfd.		190
Buffalo & St. P.	106½	106½
Buffalo & St. P. pfd.	140½	140½
Buffalo & S. L.		87½
Buffalo & S. L. pfd.		97
Buffalo & Iron	28	28
Buffalo & Iron pfd.		98
Buffalo & Southern		42
Buffalo & Southern pfd.		76
Bullock Creek	1	1
Bullock Creek pfd.		4
Burroughs Add. Mach.	139½	139½
Burroughs Add. Mach. pfd.		113½
Burroughs Add. Mach. 1st pfd.		113½
Burroughs Add. Mach. 2d pfd.		113½
Burroughs Add. Mach. 3d pfd.		113½
Burroughs Add. Mach. 4th pfd.		113½
Burroughs Add. Mach. 5th pfd.		113½
Burroughs Add. Mach. 6th pfd.		113½
Burroughs Add. Mach. 7th pfd.		113½
Burroughs Add. Mach. 8th pfd.		113½
Burroughs Add. Mach. 9th pfd.		113½
Burroughs Add. Mach. 10th pfd.		113½
Burroughs Add. Mach. 11th pfd.		113½
Burroughs Add. Mach. 12th pfd.		113½
Burroughs Add. Mach. 13th pfd.		113½
Burroughs Add. Mach. 14th pfd.		113½
Burroughs Add. Mach. 15th pfd.		113½
Burroughs Add. Mach. 16th pfd.		113½
Burroughs Add. Mach. 17th pfd.		113½
Burroughs Add. Mach. 18th pfd.		113½
Burroughs Add. Mach. 19th pfd.		113½
Burroughs Add. Mach. 20th pfd.		113½
Burroughs Add. Mach. 21st pfd.		113½
Burroughs Add. Mach. 22d pfd.		113½
Burroughs Add. Mach. 23d pfd.		113½
Burroughs Add. Mach. 24th pfd.		113½
Burroughs Add. Mach. 25th pfd.		113½
Burroughs Add. Mach. 26th pfd.		113½
Burroughs Add. Mach. 27th pfd.		113½
Burroughs Add. Mach. 28th pfd.		113½
Burroughs Add. Mach. 29th pfd.		113½
Burroughs Add. Mach. 30th pfd.		113½
Burroughs Add. Mach. 31st pfd.		113½
Burroughs Add. Mach. 32d pfd.		113½
Burroughs Add. Mach. 33d pfd.		113½
Burroughs Add. Mach. 34th pfd.		113½
Burroughs Add. Mach. 35th pfd.		113½
Burroughs Add. Mach. 36th pfd.		113½
Burroughs Add. Mach. 37th pfd.		113½
Burroughs Add. Mach. 38th pfd.		113½
Burroughs Add. Mach. 39th pfd.		113½
Burroughs Add. Mach. 40th pfd.		113½
Burroughs Add. Mach. 41st pfd.		113½
Burroughs Add. Mach. 42d pfd.		113½
Burroughs Add. Mach. 43d pfd.		113½
Burroughs Add. Mach. 44th pfd.		113½
Burroughs Add. Mach. 45th pfd.		113½
Burroughs Add. Mach. 46th pfd.		113½
Burroughs Add. Mach. 47th pfd.		113½
Burroughs Add. Mach. 48th pfd.		113½
Burroughs Add. Mach. 49th pfd.		113½
Burroughs Add. Mach. 50th pfd.		113½
Burroughs Add. Mach. 51st pfd.		113½
Burroughs Add. Mach. 52d pfd.		113½
Burroughs Add. Mach. 53d pfd.		113½
Burroughs Add. Mach. 54th pfd.		113½
Burroughs Add. Mach. 55th pfd.		113½
Burroughs Add. Mach. 56th pfd.		113½
Burroughs Add. Mach. 57th pfd.		113½
Burroughs Add. Mach. 58th pfd.		113½
Burroughs Add. Mach. 59th pfd.		113½
Burroughs Add. Mach. 60th pfd.		113½
Burroughs Add. Mach. 61st pfd.		113½
Burroughs Add. Mach. 62d pfd.		113½
Burroughs Add. Mach. 63d pfd.		113½
Burroughs Add. Mach. 64th pfd.		113½
Burroughs Add. Mach. 65th pfd.		113½
Burroughs Add. Mach. 66th pfd.		113½
Burroughs Add. Mach. 67th pfd.		113½
Burroughs Add. Mach. 68th pfd.		113½
Burroughs Add. Mach. 69th pfd.		113½
Burroughs Add. Mach. 70th pfd.		113½
Burroughs Add. Mach. 71st pfd.		113½
Burroughs Add. Mach. 72d pfd.		113½
Burroughs Add. Mach. 73d pfd.		113½
Burroughs Add. Mach. 74th pfd.		113½
Burroughs Add. Mach. 75th pfd.		113½
Burroughs Add. Mach. 76th pfd.		113½
Burroughs Add. Mach. 77th pfd.		113½
Burroughs Add. Mach. 78th pfd.		113½
Burroughs Add. Mach. 79th pfd.		113½
Burroughs Add. Mach. 80th pfd.		113½
Burroughs Add. Mach. 81st pfd.		113½
Burroughs Add. Mach. 82d pfd.		113½
Burroughs Add. Mach. 83d pfd.		113½
Burroughs Add. Mach. 84th pfd.		113½
Burroughs Add. Mach. 85th pfd.		113½
Burroughs Add. Mach. 86th pfd.		113½
Burroughs Add. Mach. 87th pfd.		113½
Burroughs Add. Mach. 88th pfd.		113½
Burroughs Add. Mach. 89th pfd.		113½
Burroughs Add. Mach. 90th pfd.		113½
Burroughs Add. Mach. 91st pfd.		113½
Burroughs Add. Mach. 92d pfd.		113½
Burroughs Add. Mach. 93d pfd.		113½
Burroughs Add. Mach. 94th pfd.		113½
Burroughs Add. Mach. 95th pfd.		113½
Burroughs Add. Mach. 96th pfd.		113½
Burroughs Add. Mach. 97th pfd.		113½
Burroughs Add. Mach. 98th pfd.		113½
Burroughs Add. Mach. 99th pfd.		113½
Burroughs Add. Mach. 100th pfd.		113½

ECCENTRICITY IN WALL STREET.

HARD TO EXPLAIN SOME OF THE MOVEMENTS.

Tough Stocks Moved Actively the Trading Was Heavy and the Net Changes in Most Cases Were Not Large—Hawley's Death Fails to Cause a Passing Ripple.

[BY A. P. NIGHT WIRE TO THE TIMES.]

NEW YORK, Feb. 1.—Although stocks moved actively today and trading was heavy, net changes in most cases were not large. The eccentricities of the market of late were emphasized by its entire lack of stability and its rapid and perplexing changes of importance. The market was on an upward swing when the session came to an end, and final prices showed a majority of gains. The marked increase is speculative activity during the last two days, on which there was by far the heaviest of the year, is still without an explanation which finds general acceptance. Prices were forced down a few points as of yesterday. United States Steel touched 53½, the lowest price since last November. The most pronounced upward movements occurred at the opening and just before the close. The chief reason for such success as attended the bull efforts of the day is to be found in short covering. Reading developed unusual strength in the late dealings, and rose 2½ points on the day. St. Paul, New York Central, Lehigh Valley, Union Pacific, American Smelting, United States Steel and a number of others gained a point or more on the day's movement. The death of Harry Hawley did not disturb the markets at all. Stocks of the railroads in which he was interested play but a small part in the market. Chesapeake & Ohio, the most important in this group, sold off 2 points and some of the others a point or so. The movement was without influence on the general list, some of the largest eastern roads made their December reports today, and the showing as a whole was decidedly favorable. The New York Central system was able to report a gain in net earnings of $1,933,000, due in part to reductions in operating expenses. Pennsylvania had a gain in operating revenues over 1910, and New Haven's $546,960. Other gross receipts were virtually unchanged, but an increase in expenses of $1,000,000 was responsible for a shrinkage in earnings. The bond market was active, with a yielding tendency for a time. Total sales (par value.) were $3,615,000. United States bonds were unchanged in call.

New York Stocks.

[Furnished by Logan & Bryan, Members New York and Boston Stock Exchanges. Bradbury Building, Los Angeles.]

NEW YORK, Feb. 1.—[Exclusive to The Times.] Following were opening prices, sales and last quotations today:

	High.	Low.	Bid.	Asked.
Atlantic C. L.	128½	128	128	130
Baltimore & Ohio			115	116
Brooklyn R. T.	78	77½	77	78
Canadian Pacific	229	228	228½	229
Chesapeake & Ohio	69½	69	69	69½
Chicago & Alton			19	25
Chicago Great Western			13	13½
Chicago Great Western pfd.			27	28
Chicago, Ind. & Louisville			57	58
Chicago, Ind. & L. pfd.			37	38
Chicago & N. W.	142½	140½	140½	141½
Chicago, R. I. & P.	19½	19½	19½	19½
Chicago, R. I. & P. pfd.			28	30
Chicago, R. I. & P. 5%			87	88
Chicago, R. I. & P. 6%			87	88
Chicago, R. I. & P. 7%			87	88
Chicago, R. I. & P. 8%			87	88
Chicago, R. I. & P. 9%			87	88
Chicago, R. I. & P. 10%			87	88
Chicago, R. I. & P. 11%			87	88
Chicago, R. I. & P. 12%			87	88
Chicago, R. I. & P. 13%			87	88
Chicago, R. I. & P. 14%			87	88
Chicago, R. I. & P. 15%			87	88
Chicago, R. I. & P. 16%			87	88
Chicago, R. I. & P. 17%			87	88
Chicago, R. I. & P. 18%			87	88
Chicago, R. I. & P. 19%			87	88
Chicago, R. I. & P. 20%			87	88
Chicago, R. I. & P. 21%			87	88
Chicago, R. I. & P. 22%			87	88
Chicago, R. I. & P. 23%			87	88
Chicago, R. I. & P. 24%			87	88
Chicago, R. I. & P. 25%			87	88
Chicago, R. I. & P. 26%			87	88
Chicago, R. I. & P. 27%			87	88
Chicago, R. I. & P. 28%			87	88
Chicago, R. I. & P. 29%			87	88
Chicago, R. I. & P. 30%			87	88
Chicago, R. I. & P. 31%			87	88
Chicago, R. I. & P. 32%			87	88
Chicago, R. I. & P. 33%			87	88
Chicago, R. I. & P. 34%			87	88
Chicago, R. I. & P. 35%			87	88
Chicago, R. I. & P. 36%			87	88
Chicago, R. I. & P. 37%			87	88
Chicago, R. I. & P. 38%			87	88
Chicago, R. I. & P. 39%			87	88
Chicago, R. I. & P. 40%			87	88
Chicago, R. I. & P. 41%			87	88
Chicago, R. I. & P. 42%			87	88
Chicago, R. I. & P. 43%			87	88
Chicago, R. I. & P. 44%			87	88
Chicago, R. I. & P. 45%			87	88
Chicago, R. I. & P. 46%			87	88
Chicago, R. I. & P. 47%			87	88
Chicago, R. I. & P. 48%			87	88
Chicago, R. I. & P. 49%			87	88
Chicago, R. I. & P. 50%			87	88
Chicago, R. I. & P. 51%			87	88
Chicago, R. I. & P. 52%			87	88
Chicago, R. I. & P. 53%			87	88
Chicago, R. I. & P. 54%			87	88
Chicago, R. I. & P. 55%			87	88
Chicago, R. I. & P. 56%			87	88
Chicago, R. I. & P. 57%			87	88
Chicago, R. I. & P. 58%			87	88
Chicago, R. I. & P. 59%			87	88
Chicago, R. I. & P. 60%			87	88
Chicago, R. I. & P. 61%			87	88
Chicago, R. I. & P. 62%			87	88
Chicago, R. I. & P. 63%			87	88
Chicago, R. I. & P. 64%			87	88
Chicago, R. I. & P. 65%			87	88
Chicago, R. I. & P. 66%			87	88
Chicago, R. I. & P. 67%			87	88
Chicago, R. I. & P. 68%			87	88
Chicago, R. I. & P. 69%			87	88
Chicago, R. I. & P. 70%			87	88
Chicago, R. I. & P. 71%			87	88
Chicago, R. I. & P. 72%			87	88
Chicago, R. I. & P. 73%			87	88
Chicago, R. I. & P. 74%			87	88
Chicago, R. I. & P. 75%			87	88
Chicago, R. I. & P. 76%			87	88
Chicago, R. I. & P. 77%			87	88
Chicago, R. I. & P. 78%			87	88
Chicago, R. I. & P. 79%			87	88
Chicago, R. I. & P. 80%			87	88
Chicago, R. I. & P. 81%			87	88
Chicago, R. I. & P. 82%			87	88
Chicago, R. I. & P. 83%			87	88
Chicago, R. I. & P. 84%			87	88
Chicago, R. I. & P. 85%			87	88
Chicago, R. I. & P. 86%			87	88
Chicago, R. I. & P. 87%			87	88
Chicago, R. I. & P. 88%			87	88
Chicago, R. I. & P. 89%			87	88
Chicago, R. I. & P. 90%			87	88
Chicago, R. I. & P. 91%			87	88
Chicago, R. I. & P. 92%			87	88
Chicago, R. I. & P. 93%			87	88
Chicago, R. I. & P. 94%			87	88
Chicago, R. I. & P. 95%			87	88
Chicago, R. I. & P. 96%			87	88
Chicago, R. I. & P. 97%			87	88
Chicago, R. I. & P. 98%			87	88
Chicago, R. I. & P. 99%			87	88
Chicago, R. I. & P. 100%			87	88

New York Bond List.

[Furnished by Logan & Bryan, Members New York and Boston Stock Exchanges. Bradbury Building, Los Angeles.]

NEW YORK, Feb. 1.—[Exclusive to The Times.] Following were closing quotations on the bonds:

	Bid.	Asked.
Armour 4½s	91½	92
Am. Tel. & Tel. Conv. 4s	110	111
American Tobacco 6s	93½	96½
American Tobacco 4s	121½	121½
Atchison Gen. 4s	99	99½
Atchison Conv. 4s	106½	107½
Atchison Adj. 4s, stamped	92½	92½
Atchison Conv. 4s	106	106½
Atlantic Coast Line Cons. 4s	96½	96½
Atl. C. L. (L. & N. Coll.) 4s	86½	86½
Balt. & Ohio 3½s	92½	92
Balt. & Ohio 4s	99½	99½
Brooklyn Rapid Transit 4s	83½	83½
Can. So. 1st 5s, Ext.	101½	101½
C. & O. 4½s	101½	102
C. B. & Q. Joint 4s	97½	98
C. B. & Q. Ill., 4s	100	100½
C. B. & Q. General 4s	96½	97½
Central Pacific 1st 4s	96½	97
Chicago & E. Ill. 4s	82½	83½
C. R. I. & P. Gen. 4s	90½	91
C. R. I. & P. Col. Trust 4s	71	71½
Colo. & So. 1st 4s	90½	91
Denver & Rio Grande 4s	89½	90½
Del. & Hudson Conv. 4s	99½	99½
Erie 1st Con. P. L. 4s	89½	90½
Inter-Met. 4½s	82½	83
Japanese 4s	87½	87½
Japanese 1st 4½s	93½	
Japanese 2nd 4½s	82½	
L. & N. Uni. 4s	99½	99½
M., K. & T. 4½s	80½	80½
Missouri Pacific 4s	73½	74½
N. Y. Central Deb.	87½	87½
N. Y. Central L. S. 3½s	83½	84
N. Y. Central 6s	92½	93½
N. Y. City 4½s of 1957	107½	107½
Norfolk & Western 4s	99½	99
N. & W. Conv. 4s	105½	105½
N. Y., Ont. & W. 4s	94½	96
Northern Pacific P. L. 4s	100½	100½
Northern Pacific 3s	69½	70½
Oregon Short Line 4s	94½	95
Oregon Ry. & Nav. 4s	85½	86
Pennsylvania R. R. 4s of 1948	102	103½
Philippine Ry. 4s	84½	87½
Reading Gen. 4s	96	96½
Republic of Cuba 5s	102½	103
Southern Pacific 1st Ref. 4s	95	95½
Southern Pacific Col. 4s	97	97½
Southern Ry. 4s	73½	73
St. L. & S. F. Ref. 4s	81½	82
Union Pacific 1st 4s	100½	101
Union Pacific Conv. 4s	101½	102½
Union Pacific Ref. 4s	97½	97½
U. S. Steel 2, F. 5s	103½	104
United States 2s reg.	100	100½
United States 2s coup.	100	100½
United States 3s reg.	101½	102½
United States 3s coup.	101½	102½
United States 4s reg.	113	113½
United States 4s coup.	113	113½
U. S. R. of S. F. 4s	49	49½
U. S. R. of St. L. 4s	77½	80
Utah 1st 4s	93	95
Western Union 4½s	97½	100
Westinghouse Conv. 5s	84	84½
Western Pacific 5s	89	91
Wisconsin Central 4s	90½	92
West Shore 4s	100½	100½

THE COPPER INDUSTRY.

[Special Service to The Times by E. F. Hutton & Co., Members N. Y. Stock Exchange, 115 West Fourth street, Los Angeles.]

London copper opened easy; spot £61 17s 6d, off 5s 6d. Futures, £61 12s 6d, off 5s 6d. Tin, firm, £195, up 5s; futures, £192 10s, up 5s. London copper closed steady; spot £61 15s 6d, unchanged; futures, £63 12s 6d, unchanged. Tin, easy; spot, £194, off £1; futures, £192, off 10s.

Our Butte correspondent reports: "President, R. R. Thayer of the Anaconda Copper Mining Company will conclude his semi-annual inspection of the mines in this city in about another week. He says: 'The different properties are in the very best of condition and the richness in some has been greatly increased since previous inspection. The year has been noted for a reduction in costs, brought about by the consolidation of the various properties and the introduction of economic methods such as compressed air for ore hoisting and the use of electricity in operating cutting, fans and cars for underground haulage of ore.'

Mr. Thayer laid particular stress on the bringing into the city by pole line electric power from Great Falls and said that this power was not only available to the mines of Butte, but to those throughout the State. He said that the use of electricity was being extended to every part of the mine work where it could be used and as to its success there was now no question. Referring to the curtailment during the year 1911 he said that it was only so far as the output of the copper was concerned, as there had been practically as much development work done as in any previous year and the ore reserves had been greatly increased, thus enabling the company to respond to the demand for more copper immediately.

The output of the company's mines has been increased to about 300,000 pounds a month, and this was considered sufficient for the present, but if in the next few months it was found that market conditions warranted a further increase, the company was ready to respond. The work of equipping the engines of the different mines with new cylinders for operating by compressed air, he said was being pushed along with as great speed as possible, and in about another year nearly every mine in the district owned by the company will be operated by the new system. He said that the compressed air, generated by electricity for hoisting operations, was undoubtedly greatly reducing the cost of production over steam power, but until it came into general use it would not be possible to state just the actual amount of reductions which would be brought about.

To one who follows the North Butte development report recently issued is of without its significant features. Despite the fact that during the quarter no important developments took place on the Edith May and Jessie veins, owing to the various crosscuts not having been driven sufficiently far to reach these lodes, two important statements are embodied in the report. These are, that the ore reserves were maintained, and that the developments on two of the new veins supplied the ore to the reserves equal to the tonnage extracted from the main Edith May and Jessie lodes.

The developments on the Snowball vein, which is the most important of the north lodes, were particularly encouraging. On the various levels here from the 1000 to the 2000, which are driving to the westward, the average grade of ore, based on the resistive distances advanced, is found to be 7.3 per cent. copper, 10 ounces of silver and 5 feet in width. The ore in general on each successive level in depth has been showing greater width, with values maintained, if not slightly bettered.

An important feature of the developments on this vein is the continuity of the ore shoots, the more recent development proving these ore bodies to be compact and not lumpy as was the case when this lode was opened in January, 1911. It is important to note that the average of North Butte's ore reserves at the first of 1911 amounted to 4.26 per cent. copper and 2 ounces silver per ton, while based on the developments in the Snowball the probable average of that vein is seen to be very much higher, not only as to copper, but as to silver values. This increase is of considerable importance, and owing to the high contents, these ores would show a cost of production much below the average of the mine.

The north veins at North Butte have shown great improvement during 1911, and it is a matter of importance to the company that ore is being developed, not only in equal quantities to that extracted, but also of higher grade.

The Boston News Bureau says:

"President Charles S. Smith of Arizona Commercial Copper Company, who has just returned to Boston from a visit to the property, speaks quite hopefully of future prospects. He believes that there is a very fair chance that a mine may be made in the Copper Hill end of the property, and the endeavors of the new management will be concentrated at first at least. His opinion is based on the old maps and assay records of the Arizter management as Mr. Smith had access on his visit, in addition to the very good showing of ore which has been found in two drifts from the United Globe mine of the Old Dominion which have been run up as far as the Arizona Commercial boundary line in the Copper Hill end. On the meantime all preliminary work will be done so that the delay in getting to underground work will be as short as possible."

Boston Copper Market.

[Furnished by Logan & Bryan, Members New York and Boston Stock Exchanges, Bradbury Building, Los Angeles.]

BOSTON, Feb. 1.—The coppers showed surprising strength and very little liquidation, and prices suffered more from lack of demand than from any heavy liquidation. At the close all classes of coppers were in good demand, with very few stocks offered. We look for a continued rally tomorrow morning.

	Close— Bid.	Ask.
Adventure	6	7
Ahmeek	235	250
Allouez	39½	39½
Algomah	6½	6¾
Am. Pneu.	4	4¼
Do. pfd.	15	15½
Am. Zinc	24⅝	25
Arcadian	3¾	3¼
Ariz. Com.	2	2¼
Arnold	80	100
B. S. Gas	23	24
Baltic	4½	4⅝
Bos. & Ely.	1⅝	1 5-16
Begole	1⅝	2
Black Mtn.	1	1¼
Bohemia	3	3¼
Butte & B.	3⅝	4¼
Butte Coal	21⅝	22
Butte & L.	12	13
Cactus	15	17
Cal. & A.	58½	59½
Centennial	17½	18¼
Chemung	5	6
Chief Cons.	36	38
Cons. Ariz.	63	70
Cons. Mer.	7	8
Copper R.	50	50½
Daly West	5	8½
Davis Daly	65	68
E. Butte	12¾	13½
Ely Cons.	63	65
First Nat.	2⅝	2 9-16
Cal. & Ill.	60	65
G. & C.	2½	3
B. Bell	80	86
Franklin	12	12¼
Giroux	4¾	4½
Granby	54	55
Greene Can.	8½	8¾
Gild. Cons.	4⅝	4½
Hancock	32½	33½
Helvetia	25	27
Houghton	4½	5
Ill. Creek	41⅝	42¾
Do. pfd.	98	98½
Indiana	13	13¾
Inspir. Cons.	19¾	19¾
Isle Royale	21¾	22
Kerr Lake	7⅝	7¾
Keweenah	1¼	1½
Lake Cop.	23	23½
La Salle	1⅝	1¾
Mason Val.	11¾	12⅛
Mass. Cop.	7½	8
Mass. Elec.	21	21½
Do. pfd.	96	96½
Mass. Gas	90½	91
Do. pfd.	90¾	91
Majestic	40	42
Mayflower	7⅝	7¾
Miami	29½	29¾
Michigan	3½	3
Merrimaier	—	212
Mohawk	58	61
Nev. Cons.	18½	18¾
Nev. Utah	6	6
North Butte	24½	24¾
Nev. Dong.	2⅞	3
N. Lake	12	13
Ohio	21	22
Old Dom.	44	45½
Old Colony	6¾	6¾
Osceola	105	108
Quincy	72	74
Ray Cons.	18¾	18¾
Ray Cent.	1⅝	1¾
Raven	25	25
Santa Fe	1	1½
Shannon	9	9½
Shattuck	17	18
Sup. & O.	11	12
Sup. & B.	4⅝	4¾
Sup. Cop.	24½	25¼
S. F. Cop.	100	100½
S. Lake	5¼	5⅞
Tamarack	25	27
Trinity	8¾	9
Tuolumne	3¾	4
Utah Cop.	55	55½
Utah Cons.	14⅝	15
U. S. M. & S.		
Com.	33⅝	34½
U. S. M. & S. pfd.	47½	47¾
U. S. Smelt.	179	180
Shoe Mach.	46	46¼
Do. pfd.	28	28½
Victoria	4¼	4½
Winona	5⅞	6
Wolverine	95	97
Wyandotte	2	3¼
Yukon	2⅝	2¾
Yuma	2	2½

St. Louis Wool Market.

ST. LOUIS, Feb. 1.—[By A. P. Night Wire.] Wool, steady; medium grades, combing and clothing, 20@21½; light fine, 15@19; heavy fine, 12@15; tub washed, 27@30.

OIL STOCK QUOTATIONS.

SAN FRANCISCO CLOSING PRICES.

[BY DIRECT WIRE TO THE TIMES.]

SAN FRANCISCO, Feb. 1.—[Exclusive to The Times.] Closing bid and asked prices:

	Close— Bid.	Asd.
Ass'd Oil	36	—
Brookshire	52	57
Caribou	125	135
Claremont	75	85
Coal. Nat.	13	15
Con. Mid.	3	3
Eureka	3	—
Hum. Crude	5	6
McKitt	9	—
Nev. Mid.	—	50
New Penn.	45	50
Occidental	20	—

SALES—Morning session: 200 Caribou at 130; 100 S. W. & B. at 20; 100 Palmer at 74½.

	Close— Bid.	Ask.
Pac. States.	—	12
Palmer	73	75
Peerless	—	100
Pinal	150	—
Premier	40	—
Republic	30	39
S. W. & B.	20	25
Turner	110	130
United Oil	34	—
W. K. Oil	225	260
Yellowstone	—	6

SALT LAKE MINES.

CLOSING QUOTATIONS.

[BY DIRECT WIRE TO THE TIMES.]

SALT LAKE, Feb. 1.—[Exclusive to The Times.] Following were the closing prices on the leading mining stocks listed here:

	Close— Bid.	Ask.
Beck Tun.	12	14
Black Jack	10½	—
Colorado	2½	3
Colorado	23½	24
Col. Cons.	22	30
C. Point	3½	3¾
Daly Judge	8½	—
Grand Cent.	78	85
Iron Blos.	105	107½
Lower M.	2½	3
Little Bell	40	45
May Day	14½	15½
Mason Val.	10½	11⅝

	Close— Bid.	Ask.
New York	6	6½
Mtn. Lake	2½	—
Ohio Con.	94	97
Nev. Hills	225	230
Seven T.	3	3½
S. King	155	165
Sioux Cons.	11½	12⅝
Swansea	4½	4⅝
Uncle Sam	30	33
Victoria	64	66
Victor	4	5
Yankee	—	20

New York Cotton Market.

[Special Service to The Times by E. F. Hutton & Co., Members N. Y. Stock Exchange, 115 West Fourth street, Los Angeles.]

NEW YORK, Feb. 1.—The cotton market advanced about $1 per bale today. The same leading spot interests that bought yesterday were again heavy buyers of contracts. The continent continues to buy heavily in Liverpool, causing spot sales to make a good showing,

Long Beach.

POLICE TRIAL IS CONTINUED.

Long Beach Officials Give Evidence at Hearing.

Former Illinois People Meet and Break Bread.

Burglars Enter Two Homes and Take Jewels.

LONG BEACH, Feb. 1.—The police commission, which is trying Police Captain McCord on charges of incompetency filed by Chief of Police Moyer, after listening all day to testimony and verbal clashes of attorneys on both sides, this evening continued the hearing until tomorrow afternoon, when additional evidence and arguments will be heard. McCord, when suspended from duty ten days ago, demanded specific charges and among those filed by the chief are that he allowed a prisoner to escape from him and made no effort to recapture and also that a drowning reported to him was not investigated.

McCord claims that, although nominally captain of police, he has never been allowed to perform the duties of his office and when the chief has been called out of town some one else has been designated as commanding officer and himself ignored.

CONTRACT ABANDONED.

At a meeting of the Board of Public Works today President Craig reported that Contractor Young's time limit on the West Beach walk had expired and that the work had apparently been abandoned. The bondsmen have been notified of Young's failure in the premises, and further action will be held in abeyance until they are heard from. Young is reported to be behind in wage payments to his workmen, but these are protected by the bonds furnished by Young when he took the contract.

ONARGAS MEET.

One hundred and twenty-five former residents of Onarga, Ill., gathered here today for the eighth annual picnic of the Onarga Society. Basket dinner was served at noon in Odd Fellows' Hall.

One of the treats enjoyed was a big box of home-made candy made and sent here for the picnic by Miss Helen Ammerman of Onarga, who organized the society eight years ago.

Following the luncheon, Mrs. Miranda Doolittle called the gathering to order and announced a programme of music and speaking. The chief address was given by Dr. Ell McClish of San Bernardino. Letters of regret were also read from a number unable to attend. Among those present were residents of Pasadena, Pomona, Covina, Los Angeles and San Bernardino. Onarga is a town of 1200 population, and many of these are expected to join the California colony before another picnic time rolls around.

THROWN TO PAVEMENT.

Mrs. C. H. Kelsey, attempting to board a moving electric car last night, was thrown to the pavement and dragged several feet. She sustained severe sprains to hips and arms and was badly bruised.

During the absence of the occupants yesterday evening burglars entered the homes of Joseph E. Ogden on East Seventh street and Joel Proctor on Park Circle and at their leisure looted the houses, getting away with over $500 worth of jewelry, including two gold watches, two diamonds, bracelets, pins and brooches. In both cases passkeys were used in effecting an entrance.

NEWS BRIEFS.

Coroner Hartwell today signed the death certificate for the body of Clyde Tibbets, declining to hold an inquest after satisfying himself that the drowning was an unavoidable accident. The dead engineer will be buried tomorrow. A fund is being raised for the widow, who is left in straitened circumstances.

Thomas Dixon, a carpenter, fell several feet yesterday when a scaffold broke under him. His scalp was lacerated and his left arm dislocated.

Prof. George D. Knight, professor of English literature in the University of Redlands, has been tendered the pastorate of the First Baptist Church of this city, whose pulpit he has been filling for several weeks, and will make formal answer next Sunday morning.

During January 129 building permits were issued of the contract value of $161,446. The largest permit was to the Harbor City Land Company for a brick block on the bluff, east of Hotel Arlington.

Mrs. J. H. Paterson, who came here only four days ago from Helger, Mont., died this morning at her temporary home on Linden avenue. She was 40 years of age and a native of Ohio. The remains will be sent to Montana tomorrow for burial.

FOUND ANTS IN BED.

Fresno Husband Loses His Temper Because Cake Crumbs Attracted the Insects.

FRESNO, Feb. 1.—[Exclusive Dispatch.] That her husband, Dr. J. K. Moradian, well-known physician in this city, violently abused her because he found two ants in their bed one night, was the statement Mrs. Aroosian Moradian made today in the Superior Court during her divorce suit on the grounds of cruelty. She also accused her spouse of pulling her hair and of yanking out one hair at a time and then showing it to her. She said he abused her on the night of their marriage because he learned that she was only worth thirty thousand in her own name. She was granted the divorce.

Mrs. Moradian explained the presence of the ants by the fact that cake crumbs had been dropped in the bed.

MAY DEPORT DIRECTLY.

United States commissioners may deport Chinese found to be illegally in this country without invoking the Chinese exclusion act for authority to do so, according to a decision from the United States Supreme Court received here yesterday. The question has been in dispute for a number of years and is particularly pressing here, where the deportation laws are frequently invoked by Chinese who deliberately enter this country to get free transportation back to China. In such cases the commissioners are vested with authority to send them back to Mexico, where they came from

"Goodies" on Every Side—in the Pure Food Exhibit (Basement)

A greater variety—better assortment of delicious things to eat than you'll find in most grocery stores on sale here—all of guaranteed purity. Come and test their superiority—learn the best ways of serving them. Today we will demonstrate

Sperry's Germea, Loma Brand Olives, Biscuits Made from Globe "A1" Flour, Pure Adirondack Maple Syrup.

Iris Brand String Beans, Peas and Asparagus. Bishop's Graham Fruit Wafers and Spiced Figs, Eggless Cake made with Crescent Baking Powder—2 to 4 p.m.

Hamburger's
LARGEST DEPARTMENT STORE WEST OF CHICAGO
Broadway, Eighth and Hill Streets

IN "BARGAIN BOOTH"

Colored Petticoats 50c
Formerly Marked 79c and $1.19
In brown, green and blue striped materials; neat, close-fitting styles, with knee flounce. Very satisfactory for every-day wear. Main Floor.

It's to Be a Pongee Season!

Here Are Three Feature Items from a Line That's Unusually Complete!

At 50c yd. 5 pieces of 27-inch, all pure silk pongee—a quality that sells regularly for 75c. In a deep rich shade of ecru.

At 75c yd. 10 pieces of rich, lustrous pongee, all pure silk; 36 ins. wide. Natural shade, and is usually sold at $1. (Main Floor)

At 95c yd. 5 pieces of 36-inch Cloth of Gold pongee; heavy, all pure silk. For coats, dresses, etc. Save 55c on a yard.

Hair Goods Extra!

20-inch Switches $1.29
Extra quality natural wavy human hair; all shades but gray. Women are buying them in pairs for the hair dress now in vogue.

32-inch Wavy Switches at $5.00
Not a regular $5 switch, but one that would sell for double this price. **Real** human hair—all shades but gray. They weigh full 3 ounces—so you realize how great the value!

Real Human Hair Nets ..... 3 for 25c
(Second Floor)

$1.00 Kimonos 89c
Long, well-made kimonos, of good quality flannelette, in light, dark or medium shades. Something one needs **every day** of the week—get one today for less than you can make it.

Short Flannelette Skirts at 50c
White flannelette skirts, with deep, hemstitched hem. Good quality, too—warm, durable and clinging. Really worth more.

75c Flannelette Gowns at 69c
We are closing out this line—all that are left will go for 69c a garment today. Full cut and plenty long—all sizes in the lot.
(Second Floor)

The February Furniture Sale offers some of the biggest bargains of the year. Sets or single pieces at savings worth investigating!

In the Underpriced Basement

Embroideries .. 10c yd.
You'll want dozens of yards of embroidery for the season's sewing. In this lot—some of which is worth about double—you'll find edges and insertions in good widths—also flouncings and corset cover embroideries, pretty patterns, good quality.

Here's the Greatest Men's News of the Hour!

Men's and Young Men's Suits and Overcoats

$9.35

Make use of our Men's Rest Room—rear of Men's Store.

—but the most important part of the news is that they are $12.50, $15 and $18 suits and overcoats!

Hamburger $12.50, $15 and $18 garments — which means that at those regular prices they were the most you could possibly get in material, style and general satisfaction.

Naturally this is the time when stocks must be lightened for the coming in of Spring merchandise—and in our making-room plans these suits and overcoats have been commanded to go. $9.35 is a price that will make them go hurriedly.

Imported English Scratch Felt Hats $2.50
Spring styles—these—advance styles that will surprise you at this low figure. Fedora and telescope shapes in black, seal, fawn, steel and gray mixed.

Regular Dollar Underwear at 85c a Garment
Seasonable weight lambs' wool, merino wool, worsted wool and Egyptian cotton underwear—in their respective natural colors. Splendid washing and fitting garments—made to insure comfort and service. Shirts, sizes 34 to 48; drawers, 30 to 46. (Men's Store, Main Floor.)

Men's $5.00 Shoes and Oxfords $3.65
Fresh, new goods—right materials—right models
Patents, tans and gun metals—buttons and lace styles—desirable, up-to-date shoes and oxfords taken right from our regular stock for the day's selling. Ordinarily they sell at $5—and they're good $5 values, too. It would pay you to supply your entire Spring and Summer needs today. (Main floor.)

Mill Ends of Ribbons Each 10c
Dozens of uses can be found for the pretty satins, taffetas and fancy ribbons that are to be found in this big assortment. All widths are included and they range from ½ to 2 yards in length—practical lengths.

Lingerie Laces, at Yard 5c
Many of them are worth three and four times this price—but they are odds and ends of bolts that have accumulated recently and which we must clear up immediately. Vals., Normandies and Torchons — edges and insertions — many matched sets — widths from ½ to 1½ inches.
(Main Floor)

From the February Sale of Housefurnishings
Housewives will find Today a beneficial buying day for them in this department. Ever so many things for the dining room and kitchen are featured at prices tempting, indeed.

Assorted Japanese Table Mats; 3 in set.....5c
Leatherette Chair Seats; all sizes and shapes, 10c
White Wood Salt Boxes; square shape.....10c
Asbestos Stove Mats, low priced at.....2½c
Japanned Sink Strainers for only.....15c
Black Japanned Mail Boxes, price now.....15c
Aluminum Tea Spoons—per dozen, only....60c
Nickel Combination Gas Plier & Wire Cutter, 25c
Dover Egg Beater, 8c. **Calif. Lava Toaster,** 25c
Satchel Baskets, in 3 sizes; choice at.....10c
7½-inch Enameled Pudding Pan.....5c

Thin Blown Tumblers—10-oz. size; regularly 60c per doz. Special, set 6 **19c**

Cups and Saucers—K. T. K. ware; Puritan shape; 65c regularly. Special, per set of 6..... **45c**

6 Dinner Plates to Match 45c. Spice Jar—blue-and-white imported china; regular 39c value for..... **25c**

Salt Boxes Worth 39c..... 25c
Imported blue-and-white porcelain. Hinged cover. You'll like them very much. (Basement)

"Alias Smith."

HOLD THE SACK OVER THE DOOR.

DETECTIVES AWAIT RELEASE OF SING SING BIRD.

Relentless Machinery of the Law Grinding on Crime Committed Nine Years Ago—Convict to Be Rearrested When He Steps from the Penitentiary.

Troy Smith, known here as Charles Ray Spaulding, serving a term in Sing Sing, is to be brought to Los Angeles for trial on a charge of stealing a package from the Wells-Fargo Co. December 4, 1902. After eight months of hesitation, Gov. Dix of New York has honored the requisition papers issued by the Governor of California. Detective Chapman is to leave this morning at 10 o'clock for Sing Sing, where Smith will be turned over to him.

When the man is landed behind the bars here a search of more than nine years will have been ended. More than half of that time he was serving a term in the New York penitentiary. He does not know that he is to be returned to Los Angeles to answer for the old crime.

Smith's home is in Maynardville, Tenn. He left there June 24, 1905, after killing D. F. Rogers, who was migrating to Seattle. From there he drifted to this city, securing a position as driver for Wells-Fargo under the name of Charles Ray Spaulding. On the night of December 4, 1902, a clerk in the express office handed Spaulding a package directing him to take it to the Santa Fe station, remarking:

"Be careful of it, Charlie, for it is worth $40,000."

The package contained about $400 in cash and almost $40,000 worth of bonds and other securities which could not be negotiated by the young man. Instead of driving to the Santa Fe station, Spaulding drove out to Eastlake Park, where he deserted his horse and wagon. The horse was found next morning, grazing in the vicinity of the park.

Detectives traced Smith but a short distance in an easterly direction. It was not until early last year that the local authorities got trace of him. He was identified as Walter Dale, then serving a five-year sentence in Sing Sing.

Smith was sent to prison from New York City on September 13, 1907, for grand larceny. A requisition was made upon Gov. Dix for Smith, but the request was refused. Persistent efforts since then resulted in the Governor signing the papers Monday at Albany.

W. J. Doyle, Sheriff of White Plains, county, New York, then wired Dist.-Atty. Fredericks to send a detective after Smith.

EVERYBODY SATISFIED.

The police investigation of the two fires in the establishment of H. Glick & Co., in the Bumiller building, came to an abrupt end yesterday, when H. M. Burgwald, who handled the company's insurance, informed Detective Jones there was no disposition as far as he knew on the part of the underwriters to question the origin of the fires, or the amount of loss.

TRACE EDLER'S RECORD.

Evidence of Many Fake Land Games Attributed to Poet-Doctor-Lawyer-Financier Unearthed.

Postal Inspector Lowe, who has been active in the collection of evidence against A. B. Edler, alias Floyd Scott, the alleged land deed forger, left last night for Salt Lake, where he will seek additional information concerning the poet-doctor-attorney. The postal authorities believe that Edler has been operating on an extensive scale under a number of aliases, among which were Dayton Hutchins, A. G. Ellis, Ada Mason, George W. Peterson and V. B. Ellis.

The officers were informed yesterday that A. Richter of Salt Lake City had given Edler $1500 in payment for twenty acres near Salt Lake. It is believed that the visit of Inspector Lowe will disclose the identity of more of Edler's alleged victims.

The preliminary examination of the Escondido man will take place before United States Commissioner Christian at San Diego on February 14. Edler will probably make his defense on grounds of mistaken identity. Those who have seen him declare that his facial appearance has changed completely since he removed his Van Dyke beard by the singe and window-glass route and it is known that several witnesses who identified him with the hirsute appendage now fail to do so.

May Be Deported.

MOTHER'S TEARS FAIL TO MOVE.

YOUNG MISS BRAZENS IT OUT WITH SAUCY SMILE.

Federal Officers May Take a Hand by Deporting Her—Long Beach Hotel Man Held to Superior Court for Taking Young Girl on Fishing Trip.

Unknown to pretty Genevieve Cornell, 15 years old, a Federal officer sat in Justice Young's courtroom all yesterday afternoon, when she was testifying against A. J. Vance, a Long Beach hotel man. The Federal government through the immigration inspectors, has taken an interest in Miss Cornell's career, and, though she is now a ward of the Juvenile Court, it is expected that as soon as the State courts shall have finished with her as a witness against Vance, she will be deported.

Seriously and evidently keeping back the tears only by a strong effort, the mother of the girl told her story. She has married again and her present name is Johnson. She was divorced from Cornell some years ago and came to California from Toronto, bringing the girl with her.

The girl, Mrs. Johnson said, was born in Canada in 1897. The mother admitted that she could not manage her daughter, who, despite her few years, had already run away from home several times. She had gone with Vance to Alamitos Bay fishing on July 25 of last year, the mother said, and on the 4th of the following month had accompanied him to Los Angeles. Vance is a man of what might be called middle age.

Genevieve admitted everything that was said and clinched the testimony against Vance. She was saucy and smiled broadly at some of the questions, just as she had at her mother's testimony, and she did not appear to understand the seriousness of her own position.

The United States immigration authorities have learned that, while she was living at her mother's home, she was writing to her father, who is a Salvation Army officer in Toronto, urging him to send money to her to take care of her.

As soon as Vance's trial in the Superior Court shall have ended, Genevieve will be sent to the United States customs authorities at Detroit, Mich., through which port she entered the country, and will be thence deported to Toronto, under the regulation by which persons who become amenable to punishment or public charges within a certain period after arriving in the country may be deported to the country whence they came. The girl is in charge of the Juvenile officers.

Vance was committed for trial to the Superior Court.

ARE JANITORS TEACHERS?

Board Grapples With Perennial Problem of Treating Them as Department of Instruction.

Whether janitors shall be paid a lump sum and allowed to hire their own help as at present, or whether this system shall be abolished and the janitor force in the public schools be organized on the same basis as a department of instruction was the question raised before the Board of Education yesterday. It will be considered by the board later, when sitting as a committee of the whole.

A communication from H. G. Dean, representing the Bible Cause Committee, asking that next Saturday be set aside as Bible tag day in the high schools, the money to be used in placing Bibles in the rooms of hotels and lodging-houses in this city, was received, but the plan was rejected.

C. Fischel asked the board for a new school in the district between East Ivanhoe and Tropico, on the ground that children in this district now have too far to walk in order to attend either school. Action will be taken on the question later.

The City Clerk reported the action of the Council in transferring certain cemetery lots adjoining high school property on condition that the board pay the expenses of moving the bodies. President Guinn contended that in the vacating of these old cemetery lots adjacent to the Los Angeles High School the board may possibly be held up on the price of the property and on motion of Joseph Scott it was decided that the right of eminent domain be exercised and the question referred to the president of the board and the principal of the High School, with instructions to confer with the District Attorney as to the best method of procedure.

As new substitute teachers the board elected Mabel K. Stephen, Henrietta Hough, Beth Nash and Rose McDougall. E. P. Spiers was elected substitute teacher subject to the rules governing emergency appointments. Text-books adopted for use in the thirteenth year were "Baldwin's Composition," oral and written; Carpenter and Brewster's "Modern English Prose;" Dickenson and Ross's "Nineteenth Century Prose," Kelsey's "Cicero" and Westcott's "Pliny's Letters."

NEW LOTTERY SCHEME.

Police Seize Books Which Are Expected to Show Crookedness of Couple in Custody.

In the arrest yesterday of Mr. and Mrs. M. Jacobson, with offices in the Hamburger and Gross buildings, the police think they have discovered a new form of lottery. The raid and arrests were made by Sergt. Varey and Officer Luth of the Metropolitan Squad. Jacobson, not knowing that Luth knows German, whispered to his daughter as he was led from the room:

"After we are gone burn all the books."

"No you don't" said Luth, "we'll take care of the books."

An armful of them was taken to headquarters.

Jacobson and his wife, assisted by their daughter when she could act, have been selling what they call "Ottoman war bonds" on a peculiar installment plan with a 40,000 franc prize at the alleged drawing. The investors pay $5 down and $5 a month until they have put in $25. Then comes the drawing, the first or highest receiving the 40,000 francs, and the others graduating down to one Turkish war bond. The couple are in the City Jail, while their books and accounts are under investigation.

FOR POSTOFFICE JOBS.

An examination for male clerk and carrier will be held at the postoffice the 28th inst. The age limit is 18 to 45 years. Applicants must not be less than 5 feet 4 inches in height without boots or shoes, and weigh not less than 125 pounds without overcoat or hat. H. H. McDonough, secretary of Board of Civil Service Examiners, postoffice, can supply information.

J. H. Minassian Co.
The Exclusive
"Oriental Rug Store"
636 SO. HILL ST.
(Opposite Pease Bros. Furniture Co.)

COLLEGE OF LAW.
University of Southern California. Second semester begins Monday, February 5. Hours so arranged as to be satisfactory to business men desiring to take special course.
Address Frank M. Porter, Dean, Fourth Floor, Tajo Bldg., Los Angeles, Cal.

HOLLYWOOD SCHOOL
For Girls. Sunset Boulevard and Hay avenue. Boarding and Day School for Girls. College Preparatory and General Courses. Phone 57504. Laurel Canyon car.

The Westlake School for Girls
Residence and day school. Accredited to Berkeley, Stanford and Eastern Colleges. Fall term opens Sept. 27. Catalogue upon request. 612 SOUTH ALVARADO.

HARVARD SCHOOL—Military
Western Ave. Ten-acre Campus. In session the year around. Boarding and Day Pupils. Send for Illustrated Catalogue.

Schools and Colleges.

GIRLS' COLLEGIATE SCHOOL
Academic—Post-graduate Courses—Twentieth Year—Kindergarten Grade West
Upper School: Adams and Hoover sts. "Casa de Rosas" Miss Parsons and Miss Denson, Principals. Tels.—24256, West 717.
Lower School: 949 W. Adams st. Opposite "Casa De Rosas" Miss Thomas and Miss Musgrove, Principals. Tels.—32237, West 4[illegible]

Los Angeles Academy and Maryland School
Boarding and Day Pupils. F. G. Cressey, Ph. D. Principal.
FOR YOUNG PEOPLE, BOYS AND GIRLS.
NINTH AND BEACON STREETS. HOME 54665, WILSHIRE
High School, Grammar and Primary Grades, Kindergarten, Business and Music.

Marlborough School for Girls
3359 W. 23D ST.
32d Year Opens September 26.
A pleasant, refined home for thirty girls. General, special and college preparatory courses. Certificate admits to California and Stanford Universities and to Vassar, Smith, Mt. Holyoke and Wellesley Colleges. Special advantages in art, history, etc.
Mr. Waldo F. Chase, teacher of music. Outdoor study, well equipped gymnasium, riding, tennis, etc.
No girls admitted under 14 years old.
MRS. GEORGE A. CASWELL, Principal
MISS GRACE WILTSHIRE, B. L., Associate Principal.

Marlborough
PREPARATORY SCHOOL.
636 West Adams Street
Between Chester Place and Figueroa Street. Residence and day school for girls under 14 years old. Careful home training. Constant advancement irrespective of grade. Miss Anna Kneehi, teacher of Piano, Pupil of Godowsky. Relation method. French daily. Grammar, Spanish, Sewing. New year, 1911-12 begins Tuesday, Sept. 26. Appointment may be made with the Principal by either telephone.
MISS IDA B. LINDLEY, M. A., Principal

Cumnock Academy
SECOND SEMESTER OPENS FEB. 5
Boarding and Day School for Girls.
College preparatory and general courses. Music, Art, Physical Training. Refining influences. Individual attention.
JUNIOR SCHOOL—First Eight Grades. Outdoor study, recreation and sports. Thorough work. Catalogues on request.

School of Expression
EIGHTEENTH YEAR
An advanced course for cultural or professional training. Interpretation, English, Dramatics, Voice and Physical Training. Graduates in demand as teachers and readers. Send for catalogue.
1560 SO. FIGUEROA ST.

BEGIN NOW Many are planning to enter next Monday. Will YOU be among them? Call NOW to see about it. Night school Monday, Wednesday, Friday, 7 to 9. P1850; Main 123.
The Isaacs-Woodbury Business College
5th Floor Hamburger Bldg.—100 feet above street noise. Leader since 1884—Strictly business. "Books Free."

The Brownsberger Commercial College.
953-5-7 W. SEVENTH ST.
Day and evening classes.
Main 2811. Home 52401.
Free Catalog.

KENNARD'S POLYTECHNIC BUSINESS COLLEGE.
1929 S. Grand Ave.
$10.00 a Month. Positions for Graduates. A WEEK'S TRIAL FREE.

Von Stein Academy of Music
933 S. HILL ST.
For beginners and advanced students of age. Voice, Violin, Cello, Guitar, Trombone etc. Clarinet, Oboe, Saxophone, Flute, Drums, etc. Harmony, Counterpoint, Composition. Information and free catalogue free. Phone—A3720, Broadway 5893.

The Orton School
FOR GIRLS
Twenty-second Year.
154 S. Euclid Ave, Pasadena. Special and college preparatory courses and music. Outdoor study. Home life.

Angeles Vista School
1944 St. Andrews Place.
Day and boarding school for girls. All departments; special courses in music and domestic science. Tutoring in all branches.
ETHELWYN WING, M. A., Principal.
Home 72544.

YALE SCHOOL
305-309 N. Union Ave., Los Angeles.
A boarding and day school for young men and boys. Grammar and High School Grades. Fits for any college. Business branches. Fine Gymnasium. Special athletic instructor. Manual Training. Illustrated catalogue. Wilshire 2456.

HOLLMAN Business College
100 Coulter Bldg., 213 South Broadway.
Watch this school! It is growing! There is a reason! Rates: Three months, $33.00; six months, $55.00.

EGAN SCHOOL
Entire Top Floor Majestic Theater Bldg.
Music and Drama
Send for catalog. Phone F7065.

BOOKS FREE
Also All Supplies Throughout the Course
LOS ANGELES BUSINESS COLLEGE
N.E. Cor. 8th & Hill. Call, Phone or Write.

CALIFORNIA SCHOOL
For boys. Boarding and Day. Opens Sept. 26. 26th year. N. William Brick, M.A., Principal. 1525-52 Lovelace Ave. House 52473. Tel. Washington St. car.

URBAN Military Academy, 30 So. Alvarado
The Military School With the Home Atmosphere.
Phone—32647.

WORLD'S BRIEFEST, MOST PRACTICAL SHORTHAND. Dictation in 10 days. Also teach Gregg. Book-keeping, Typewriting, Spanish. Choice of studies. Six months' course, $50. Mackay Business College, successors to S. P. School, 720 South Broadway. Main 7[illegible]

COLLEGE OF FINE ARTS U.S.C.
EVENING CLASSES.
Second Semester Begins Feb. 5

In Two Parts Con[illegible]

BY THE YEAR, $9.0[illegible]

Freight.

TO ENJOIN NEW RATE.

Lemon Case to the Fore Again.

Railroads Say They Cannot Haul Fruit for a Dollar Per Hundred.

They Apply for a Restraining Order from the Court of Commerce.

Union Pacific, Espee, Santa Fe and San Pedro Join in the Petition.

[BY DIRECT WIRE TO THE TIMES.]

WASHINGTON, Feb. 2.—[Exclusive Dispatch.] A petition for an injunction was filed today in the United States Commerce Court by the railroads, to restrain the enforcement of the Interstate Commerce Commission's recent order to reduce freight rates from $1.15 to $1 per hundred pounds in the now celebrated "lemon rate case."

The petitioners are the Atchison, Topeka and Santa Fe, the Southern Pacific, the Union Pacific and the San Pedro, Los Angeles and Salt Lake railroad companies, all operating initial lines from points in the citrus fruit belt of Southern California. These roads connect with other roads which carry lemons and oranges into every section of the United States and Canada.

THE JOINT RATE.

In 1903 the citrus fruit growers in Southern California got these railroads to reduce the joint rate on lemons from $1.25 to $1 per hundred pounds, so that California lemons

Finches and

The News in The[illegible]

CONDENSED AND

INDEX: TITLES—PAGES—PARTS

PART I.
1. Lemon Case up Again.
2. Happenings Along the Pacific Slope.
3. Pick of News from the Middle West.
4. President's Message.
12. Latest Sport News.
13. Los Angeles County Correspondence.
18. News from Below Tehachapi's Top.
24. The City in Brief: Vital Record.
PART II.
1. Coroners Case.
2. Public Service; City Hall and Courts.
3. News from the Oil Fields.
4. The Editorial Page: Fun Points.
5. Music and the Stage.
6. Events in Local Society.
7. In Religious Realm.
8. Business and Trade.
9. The Weather. Shipping; Financial.

SUMMARY.

THE SKY. Clear. Wind at 8 p.m., northwest; velocity 8 miles. Thermometer, highest, 70 deg.; lowest, 37 deg. Forecast: Fair Saturday, light north wind. For complete weather report see page 9, Part II.

THE CITY. The first motorcycle mail service is to be started in this city under a new order of the Postoffice Department, which also provides for the retirement of horses and wagons used by carriers.

Traffic officials said yesterday that continuation from the Northwest and Canada is increasing so enormously at a greater rate than that from any other section of America.

It is expected that when Clarence Darrow is hailed before the bar of justice in Indianapolis charging jury bribing today, he will seek a continuance to interest motions.

A famous Labrador missionary is to be heard here tomorrow in telling the story of the deep sea fishermen of that section are given salvation.

The Conners jury has been locked up for the night, having failed to agree on a verdict after having been out more than thirty hours. It is said the vote stood 10 to 2.

The Mayor signed the domestic rules during yesterday, after having fought it vigorously before its passage. It was expected by many that he would veto it.

In strong resolutions adopted yesterday, the committee of civic bodies appointed to aid in hurrying harbor improvements asks Congress to dredge the outer harbor.

Los Angeles is depending on William R. Hearst to finance the sale of the remaining bonds necessary for the approved harbor projects, and a favorable report is expected from New York soon.

SOUTHERN CALIFORNIA. Fresno manufacturers were so well pleased when a policeman shot a burglar that they passed the hat and raised funds and bought a gold watch as a material evidence of their appreciation of good marksmanship.

The forest fires which have threatened San Bernardino are apparently under control, as a big force of men is kept on the ground to prevent an outbreak from the smoldering logs.

Burbank citizens are aroused over the opposition to disincorporate the city. They assert that to give up the municipal form of government and go back to the village method will cause a slump in realty values and cause stagnation.

A twelve-mile trackless trolley is to be constructed from Summit, on the Santa Fe, to the top of Weatherall Canyon. The road is to be used to convey marble from the mines to the railroad.

Santa Barbara is threatened with a reform ordinance which provides that liquor can only be sold at stated hours by the various bar rooms of the city. A bitter fight will be waged to prevent the passage of the ordinance.

O. N. Peters of Colton was struck by a car yesterday and died within a few hours. Mr. Mame is attached to the train crew, as the victim stepped in front of the train in the midst of confusion, ignoring the warning signals.

Riverside, accustomed to the visits of distinguished statesmen, considered itself honored when three English lords arrived yesterday, the town took a vacation and gaped to their delight.

PACIFIC SLOPE. Socialist party in Sacramento yesterday reported to be rent by a faction of Socialists that their candidate for Mayor is short in his accounts.

In Reno, Chinese woman arrested for alleged connection with the murder of Seid at Portland, yesterday made series of confessions and charges, and then reversed all and entered absolute denial.

Young married woman at Stockton was